



TEXAS MILITARY DEPARTMENT

MISSION READY PACKAGE CATALOG

TEXAS ARMY NATIONAL GUARD

TEXAS AIR NATIONAL GUARD

TEXAS STATE GUARD

DUTY HONOR TEXAS



TEXAS MILITARY DEPARTMENT
POST OFFICE BOX 5218
AUSTIN, TX 78763-5218
(512) 782-5001

Office of the Adjutant General

Fellow Texans and Guardsmen:

Our catalog of mission ready packages demonstrates our commitment of preparedness to meet the needs of the State of Texas. These packages are used to balance resources for both the warfight abroad and our domestic response missions here at home.

Mission ready packages are built as a compact military structure, tailored to support specific requests by the state and nation during a variety of hazardous environments. These highly specialized, rapidly deployable packages minimize response times during a crisis and are a fiscally responsible option. Deploying these smaller forces as opposed to an entire military unit allows us to be more efficient with our assets and personnel, while also enabling organic military leadership and support functions.

I would like to thank all of the Texas Military Department members and our interagency partners who respond to these missions when called upon. Your dedication and professionalism saves lives and protects the great State of Texas.

Duty. Honor. Texas.

Sincerely,

A handwritten signature in cursive script that reads "Thomas M. Suelzer".

Thomas M. Suelzer
Major General, TX Air National Guard
Adjutant General



MRPC V22.0 Change Summary Sheet

Changes	Summary
Catalog Cover	Updated for V22.0
Introduction Letter from the Adjutant General	Rewritten for Maj General Suelzer
Aerial Port Team (APT)	Minor changes for improved configuration. No change to capability.
Airlift (ALFT)	Changes to compensate for addition of Airlift Support MRP (ALFTS) - see Additions below.
Airfield Command and Control Team (AC2/TF-Eagle)	Equipment Update: Swap MEOC for TICP.
Joint Incident Site Communication Capability (JISCC)	Minor changes to equipment.
Texas Interoperable Communication Package (TICP)	Minor changes to equipment
Route and Airfield Clearance (RAC)	Changes to personnel for flexibility.
Ground Transportation Company HQ (GTCHQ)	Minor change to personnel for better C2.
Route and Airfield Clearance (RAC)	Additional language in personnel section.
Mobile Emergency Operations Center (MEOC)	Added two optional security personnel.
General Support Unit HQ (GSUHQ)	Added two personnel for better C2.
APOE Medical Staging Team (APOE)	Added option of ground security forces if required by mission.
All Rotary Wing MRPs	Minor change to personnel. Dropped water bucket from RWL equipment list.
Homeland Response Force (HRF)	Updated personnel.
Medical Element (MEDEL)	Updated personnel.
State Operations Center (SOC)	Updated personnel to include EMAC team.
Texas Air Operations Center (AOC-TX)	Drop personnel levels. Personnel scaleable according to requirements of incident.
Logistics Staging Area (LSA)	Name change only to better describe the MRP.
Security Response Force (SRF)	Replaces previous security force related MRPs
Security Response Force - Capitol (SFR-C)	Rapid security response to State capitol.
Additions/Deletions	Summary
Add: Airlift Support (ALFTS)	Specifies requirements to support an ALFT MRP.
Add: Radio Network Expansion Trailer (RNET)	New capability.
DEL: Emergency Management Assistance Compact (EMAC)	Moved capability into SOC MRP.
DEL: High Frequency Radio (HFR)	Diminished requirement.
DEL: Land Mobile Radio Repeater (LMR)	Capability included in new RNET MRP.
DEL: Fixed Wing Aircraft C-12 (FW-C12)	Not controlled by TMD. Capability remains with federal coordination.
DEL: General Medical Team (GMT)	Capability remains. Requirements vary greatly from mission to mission.
DEL: General Medical Team HQ (GMTHQ)	Capability remains. Requirements vary greatly from mission to mission.
DEL: Emergency Management Response (EMR)	Redundant. Capability remains within other MRP(s).
DEL: Field Kitchen (FK)	Capability remains. FEMA reimbursement rules make deployment of this MRP unlikely.
DEL: Quick Response Security Force (QRSF)	Replaced with SRF MRP
DEL: Armed Security Company (A-SCO)	Replaced with SRF MRP
Del: Quick Response Force (QRF)	Replaced with SRF MRP

Click image to the right to
navigate to the
Hurricane/Flood Smart Book

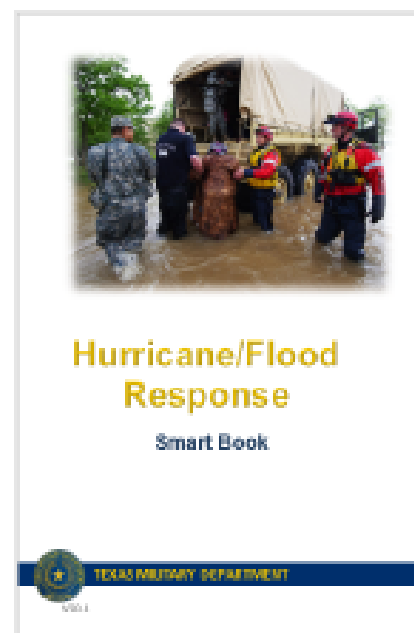

Table of Contents by MRP Type				
Airfield and Aviation Packages			COST	PAGE
Aerial Port Team (APT)				
PERS - 34: 6 Transportation Apprentices, 13 Transportation Journeyman, 5 Air Transportation Craftsman, 10 Security Forces Personnel			\$13,003	3
EQUIP - 2 10k Standard Forklift, 1 10k All Terrain Forklift, 2 25k Loader/Unloader, 6 Wheel Scale, 2 Pickup Trucks, 1 Light Cart				
Airfield Command and Control Team (AC2 / TF Eagle)				
PERS - 29-46: 1 TF Eagle Commander (May also be the CRF Commander), 1 CRF Commander, 2 CRF Operations Officers, 3 CRF Loadmasters, 2 CRF Command and Control Craftsman, 2 CRF Airfield Manager Craftsman, 2 CRF Personnelist, 2 Administrative Personnel, 2 CRF Communications Personnel, 1 CRF Aerospace Ground Equip Craftsman, 1 Medic, 4 LNOs (2 Embedded w/CRF, 2 in JOC), 2 Air Transportation Supervisors, 24 Air Transportation Journeyman, 4 Air Transportation Operations Center C2, 8 Security Force Augmentees, 4 Communications Personnel (TICP)			\$28,214	4
Ford 350 4x4, 1 Contingency Response Trailer, 1 TICP Trailer, 2 806 Generators, 4 Tents, 4 HVAC Unit, 8 Laptops, 12 PRC-152 (Falcon 3) Radios, 3 PSC-5D Radios				
Airlift (ALFT)				
PERS - 5-10: Up to 4 Pilots, 4 Load Masters, 2 Flying Crew Chief			\$44,086	5
EQUIP - 1 Lockheed C-130J Aircraft				
Airlift Support (ALFTS)				
PERS - 29-46: At maximum manning: 2 Detachment CC/Deputy, 3 Aviation Resource Management, 3 Ramp Coordinator, 3 Schedulers, 3 Airfield Management, 4 Aircraft Flight Equipment personnel (AFE), 4 Ground Crew Chiefs, 28 Maintenance Personnel, 2 Supply Personnel			\$18,460	6
EQUIP - Up to 12 rental vehicles for crew transport				
Fixed Wing Aircraft RC-26B (FW-RC26)				
PERS - 3: 2 Pilots, 1 Operations Support Technician				
EQUIP - Fairchild-Elbit RC-26B Metroliner; FLIR System Star SAFIRE HD, EO/IR/FMV, FLIR with 4 fields of view, Low Light TV to view sources of light at night time, Standard sensor resolution NIIRS 4-5; NIIRS 6 at 4.5k ft AGL, NRT downlink w/Dragoon, Hand held receiver 25 NM range, 7" LCD, display / 6lbs with battery, Omni Directional Base Antenna 100 NM range, ROVER compatible 15-20 NM range			\$14,616	2
Remote Piloted Aircraft (RPA)				
PERS - 70: 10 RPA Pilots, 10 Sensor Operators, 2 Supervisors of Flying, 33 Maintenance, 5 Intelligence			\$42,276	25
EQUIP - 2 MQ-9 Remote Piloted Aircraft, 1 Dual Control Mobile Ground Control Station, 1 Satellite Earth Terminal Sub-System (SETTS)				
Rotary Wing Heavy (RWH)				
PERS - 17: Per Craft: 1 Pilot, 1 Co-Pilot, 2 Crew Chiefs/Safety Observers, 1 Flight Engineer. Per MRP: 2 Flight Operations Personnel, 5 Ground Support Personnel			\$91,214	7
EQUIP - 2 CH-47F Chinook, 2010 gallon water bucket, Sling load capable for sandbags, 2 Rental Vehicles				
Rotary Wing Light (RWL)				
PERS - 15: Per Craft: 1 Pilot, 1 Co-Pilot, 2 Crew Chiefs/Safety Observers. Per MRP: 2 Flight Operations Personnel, 5 Ground Support Personnel			\$38,604	9
EQUIP - 2 UH-72 Lakota, Hoist or Incident Awareness and Assessment capable, 2 Rental Vehicles				
Rotary Wing Medium (RWM)				
PERS - 15: Per Craft: 1 Pilot, 1 Co-Pilot, 2 Crew Chiefs/Safety Observers. Per MRP: 2 Flight Operations Personnel, 5 Ground Support Personnel			\$86,838	8
EQUIP - 2 UH-60 (A/M), Hoist Capable, 660 Gallon Water Bucket, 2 Rental Vehicles, Billy Pugh Net				
Rotary Wing Mixed (RWMX)			See MRP	
PERS - 16: Per Craft: See Individual MRP for Specific Craft. Per MRP: 2 Flight Operations Personnel, 5 Ground Support Personnel				10
EQUIP - 1 Pair of Rotary Craft + 2 Vehicles: 1 LUH-72 + 1 UH-60, 1 UH-60 + 1 CH-47, 1 LUH-72 + 1 CH-47, 2 GSA or Rental Vans			Page	
Route and Airfield Clearing (RAC)				
PERS - Planned for 10 PAX, but additional PAX may be added if mission requirements dictate.			\$10,753	17
EQUIP - 2 Dump Trucks (Rental), 1 15 Passenger Rental Vans, 2 Skid Steers, Each with: Bucket, Claw, Trenching, and Posthole Attachments, Chainsaws, Chopsaws, Hand tools, Personal Protective Equipment				

Table of Contents by MRP Type			
All Hazard Packages		COST	PAGE(s)
CBRN Task Force (CBRN-TF)			
PERS - 208: CBRN-TF:14 HQ, 62 1st PLT, 62 2nd PT, 62 3rd PLT		Federally Funded	49
EQUIP - See following MRPs: FSRT, MEDEL, Search and Extraction, DCON			
CBRN Assistance Support Element (CASE)			
PERS - 200: 20 Headquarters, 30 Logistics and Administration, 150 Security and Casualty		\$76,523	51
EQUIP - 12 HMMWVs, 5 Buses GSA, 3 Trucks w/ Trailers GSA, 3 FMTVs w/ Trailer, PPE in accordance with 29 CFR, OSHA 1910, NFPA 1500 & NFPA 4720			
Civil Support Team (CST)			
PERS - 22: 3 C2, 3 Operations, 2 Communication, 2 Logistics/Administration/Decontamination, 4 Medical/Science, 8 Survey		Federally Funded	50
EQUIP - 1 Heavy Duty Pickup for Command and Advanced Echelon (ADVON) with Modeling Suite (GSA), 1 Operations Truck (Heavy Duty Pickup, GSA), 1 Logistics/Decontamination Truck (Heavy Duty Pickup, GSA) with 1 Trailer with necessary Equipment, 2 Survey Section Trucks (Heavy Duty Pickup, GSA), with 1 Trailer with Necessary Equipment for Detecting and Monitoring, 1 Analytical Laboratory Suite (ALS) Truck-Mounted Laboratory (GSA), 1 Medical Response Vehicle (MRV) (GSA), 1 Unified Command Suite (UCS) with Interoperable Communications (GSA)			
Decontamination Element (DECON)			
PERS - 75: 05 HQ Staff, 10 Support/Maintenance Team, 20 Tech Decontamination Squad, 20 Ambulatory Care Platoon, 20 Non-Ambulatory Care Platoon		\$29,980	48
EQUIP - 6 F350 (or Equivalent) Trucks GSA, 6 Enclosed Trailers GSA, 1 F750 Truck (or Equivalent) GSA, 1 Mobile Decontamination System trailer, 2 Buses GSA, 8 Area Rae, 2 VDR-2, 2 PDR-77, 25 UDR-13, 6 CHEM Pros, Clothing for 10 Days, MREs and Water for 3 Days, 75 Red Bags to Include: PPE in Accordance with 29 CFR, OSHA 1910, NFPA 1500 & NFPA 4720, Powered Air Purifying Respirators (PAPR), Various Non-Standard Decontamination Equipment (TVI Tents, Casualty Conveyor Systems, Generators, Bladders, Hoses, Fittings, etc.)			
Engineering Assistance (EA)			
PERS - Team of up to Eight Engineering Specialist Personnel		\$3,080	16
EQUIP - 1 Rental Vehicle			
Explosive Ordnance Disposal (EOD)			
PERS - 7: 1 3E871 (MSgt), 3 3E871 (TSgt), 1 3E831 (SSgt), 2 3E851 (SrA)		\$3,080	52
EQUIP - 4 15 PAX Rental Vans			
General Support Unit (GSU)			
PERS - 30: 5 C2 personnel, 25 SMs		\$12,472	26
EQUIP - 1 15 Passenger Rental Van			
General Support Unit HQ (GSUHQ)			
PERS - 6: 1 CDR, 1 DEP/XO, 1 NCOIC, 1 RTO, 1 LOG, 1 ADMIN		\$2,690	27
EQUIP - 1 15 PAX Rental Van			
Ground Fire Suppression (GFS)			
PERS - 14: 1 OIC, 1 NCOIC, 2 Wrecker Operators, 2 Fuel Handlers, 8 Dozer and M983 Operators		\$13,331	18
EQUIP - 1 HMMWV, 4 D7R Dozer, 4 M9834A Truck with Trailer, 1 HEMTT Fueler, 1 HEMTT Wrecker			
Homeland Response Force (HRF)			
PERS - 574: JTF-136 (366 Sms total), C2 160, CASE 200, JISCC 6, CBRN TF (208 Sms total), C2 19, DECON 75, MEDEL 47, S&E 50, FSRT 11, JISCC 6		\$212,380	20
EQUIP - Mission Dependent			
Winter Weather (WW)			
PERS - 18: 1 OIC, 1 NCOIC, 2 FLA Operators, 2 Wrecker Operators, 12 HMMWV Drivers		\$7,838	11
EQUIP - 6 HMMWV, 1 HEMTT Wrecker, 1 FLA, 1 M997 Truck, Ice Kit.			

Table of Contents by MRP Type				
Command and Control Packages			COST	PAGE
Adaptive Battle Staff (ABS)			Mission	
PERS - Level IV 3, Level III 3 = SOC MRP, Levels II and I mission dependent.			Dependent	57
EQUIP - None				
Battalion Mission Command (BNMC)				
PERS - 36: Command: 1 Commander, 1 SGM, 2 Drivers, LNO: 6 Liaison Officers (4 TXSG, 1 TXANG, 1 JOC LNO), Staff: 2 S1 Administrative, 10 S3 Operations, 4 S4 Logistics, 2 S6 Communications, Support: 1 Squad Leader, 7 Drivers			\$19,803	59
EQUIP -9 HMMWVs, 3 MTVs, 1 HEMTT Wrecker, 1 HEMTT Fueller, 2 GSA or Rental vehicles, Internal Communications, On-hand SINGARS and Motorola Radios, On-hand or pre-staged J6 DSCA Cell Phones, External Communications, 2 RCAS Laptops				
Brigade JTF Mission Command (BDEMC)				
PERS - 66: 4 Command Team, 2 Deputy Commander, 6 TAC (Tactical Action Center), 6 TOC (Tactical Operations Center), 4 S1 - Human Resources, 2 S2 - Information, 12 S3 - Operations, 4 S4 - Logistics, 2 S6 - Communications, 2 Maintenance, 2 Mapping, 5 LNO - 4 JOC, 1 TXANG, 2 RAOC (Rear Area Operations Center), 13 Support Team (4SM + 1 TXSG LNO-FST)			\$29,128	60
EQUIP -2 GSA Assigned Sedan Automobiles, 8 HMMWVs for Service Teams, 3 HMMWVs to Pull Generators, 3 MTVs, Command Tents, 1 "Water Buffalo" Trailer with Potable Water, 4 Liaison Officers with Rental Vehicles				
Sustainment Mission Command (SUSMC)				
PERS - 60: Command: 1 Commander, 1 SGM, 2 Drivers, Staff: 4 S1 Administrative, 4 SPOs, 4 Maintenance, 4 S4 Logistics, 4 S6 Communications, 2 TICP Operators, Support Team: 2 Squad Leaders, 14 Drivers, 4 Forklift Operators, LNO: 8 Liaison Officers			\$27,700	64
EQUIP - 13 HMMWV, 2 Mntc. Contact Truck, 5 5 Ton Tractor/Trailer, 1 TICP with Prime Mover, 4 HEMTT Fuelers, 2 Wreckers, 16 Tow Bars, 8 Pallet Jacks, 2 Variable Reach Forklifts, On-Hand SINGARS and Motorola Radios, 2 RCAS Laptops				
Joint Reception Staging Onward Movement and Integration (JRSOI)				
PERS : 1 OIC, 1 NCOIC, 1 SJA, 8 Medical Personnel, 2 Chaplains, 2 Behavioral Health, 10 S1 (HR & ADMIN), 4 S3 (Operations), 4 Billeting, 8 Supply			\$15,890	66
EQUIP - 21 Laptops, 10 Cellphones, 2 MIFI or 1 TICP (TICP only if available), 2 Multifunction Printers, 5 Black and White Printers				
Communications Packages				
Joint Incident Site Communications Capability (JISCC)				
PERS - 6: 6 Communication Personnel			\$2,638	12
EQUIP - 1 ¾-Ton Truck with Class III Hitch (Rental) and 38-ft. Trailer, 1 GSA or Rental Van, KU Sat Com Terminal, Real Time VTC, 20 VOIP Phone, 32-ft. Mast Video Camera, 20kW Diesel, Generator, WiFi Hotspot, Harris Unity Multiband Radios, ACU2000, DoD and Commercial Internet, 15 Computers				
Mobile Tower (MT)				
PERS - 3: 1 OIC, 2 Team Members (4FPET UTC)			\$1,230	13
EQUIP - ¾-Ton Truck with Class III Hitch (Rental/GSA), 30-ft Trailer with 10kw Diesel Generator				
Texas Interoperable Communications Package (TICP)				
PERS - 4: 4 Communications Personnel			\$1,719	14
EQUIP - ¾-Ton Crew Cab Truck with Class III Hitch (Rental), 20-ft Trailer with 40-foot Antenna, KU Satellite Communications Terminal, 12.5 KW Diesel Generator, WiFi, Radio Bridging (Network Radio Gateway), VHF/UHF/800 and VHF-Lo Radio, 40-ft Pneumatic Mast w/ LMR Ants, 6 SIP Phones, 6 Computers				
Radio Network Expansion Trailer (RNET)				
PERS - 3: 3 Communications Personnel			\$1,230	15
EQUIP - ¾-Ton Crew Cab Truck with Class III Hitch, 17-ft Trailer with 12.5k Diesel Generator, Cisco IPICS – beyond line of sight Radio over IP Capability, ACU-M, VHF Low / VHF Hi / UHF / 800 MHz onboard radios, KU Satellite Dish				

Table of Contents by MRP Type				
Cyber and Incident Awareness Packages		COST	PAGE	
Joint Cyber Response Team (JCRT)				
PERS - 8: 2 OICs (OIC and LNO), 2 Senior NCO, (Team Lead, Tech Lead,) 3 Team Members (Host Specialist, Network Specialist, Intel Analyst), 1 Legal Counsel		\$3,396	67	
EQUIP - 5 Laptops with USCYBERCOM Joint Deployable Mission Support System (JDMSS), 3 Monitors per Computer, Inter-Access Point (IAP), 2 GSA or Rental Vans				
Joint Cyber Response Management Team (JCRMT)				
PERS - 6: 1 Field Coordinator, 1 Legal Counsel, 2 JOC LNO, 2 SOC LNO		\$2,571	68	
EQUIP - Out-of-Band Communications, 1 Rental Sedan or Van				
Joint Incident and Assessment Team (JIT)				
PERS - 6 Communications Personnel		\$1,970	21	
EQUIP - 3-5 Laptops or UPAD systems. Scope of incident and equipment availability determines platform.				
Joint Information Center (JIC)				
PERS - 2-4: 1 OIC (O-4, PA Qualified any COMPO), 1 Public Affairs Officer/NCO (O2-O3; E-5-E7), 0-2 Public Affairs Specialists (PA Qualified any COMPO)		\$1,731	56	
EQUIP - 1 HMMWV or tactical civilian vehicle, 1-2 Electronic Still Photographic Systems (ESPS), 1 Digital Video Acquisition Systems (DVAS), 3 Digital Work Stations, 14 Days Supply, 4-6 High Water Helmets, 2 Satellite Phones, 1 Self-Reliant Network Capability. Ex. Mi-Fi, 1 DVIDS system				
Public Affairs (PA)				
PERS - 4-6: 1 OIC (O-3, PA Qualified any Compo), 1 NCOIC (E-6/E-7, PA Qualified any COMPO), 2-4 Public Affairs Specialists (PA Qualified any COMPO)		\$2,340	55	
EQUIP - 1-2 HMMWV or Tactical Civilian Vehicle, 1 Generator with Trailer, 3 Electronic Still Photographic Sys. (ESPS), 2 Digital Video Acquisition Sys. (DVAS), 3-6 Digital Work Stations, 14 Days Supply, 4-6 sets PPE (PFD, High Water Helmets, Whistles), 1 Satellite Phone, 3 Self-Reliant Network Capability. Ex Mi-Fi, 1 DVIDS system				
Texas Emergency Tracking Network (TETN)				
PERS - 7: 1 Team Leader, 1 Assistant Team Leader, 5 Team Members		\$2,690	28	
EQUIP - 2 GSA or Rental Vans, 1 VHF Radio				
Unclassified Processing, Assessment and Dissemination (UPAD)				
PERS - 12: 12 UPAD Technicians (Intel MOS/AFSC)		\$4,440	65	
EQUIP - 4 Desktop Computers, 8 Computer Monitors				
EOC and Administrative Packages				
Liaison Officer Field Support (LNOFST)				
PERS - 4: 1 Liaison Officer, 1 Administrator, 1 WebEOC Operator, 1 Logistics		\$1,719	23	
EQUIP - 1 Rental Van (Local Assignments use POV), 1 Fly away kit consisting of: 2 Tablet Computers with Keyboards, 1 Printer, Miscellaneous Office Supplies				
Military District Coordinator Team (MDC)				
PERS - 1 Credentialed MDC		\$490	22	
EQUIP - 1 Rental vehicle, 1 Fly Away Kit				
Mobile Emergency Operations Center (MEOC)				
PERS - 7: 7 Communications Personnel		\$3,038	19	
EQUIP - ¾-Ton Truck with Class III Hitch, 20-ft Trailer with 40-ft Antenna, Rental Van, KU Satellite Communications Terminal, 20 VOIP Phones (SIP), 15 Computers (Thin Client), 12.5-kW Diesel Generator, WiFi Hotspot, Radio Bridging, (ACU1000/1500), VHF/UHF/800 Radio, Frequency Provided by Incident Commander, DoD NIPRNet Enabled				
State Operations Support (SOC)		Complete Team \$8,472	24	
PERS - Individual Teams (must specify when ordering): Military Desk 2 - SMs, Mass Care 2 - SMs. Log Support Team: 1 Deputy Logs Section Coordinator, 1 Logs Situation Unit Leader, 1 Food Unit Leader, 2 Resource Trackers, 2 Log Specialists, 2 Intake Personnel, 2 Vettors. Planner Team: 1 Team Leader + 4 - Planners, Log Cell 4 - SMs, Warehouse Team 10 - SMs, EMAC Team 2 Leaders, 6 SMs				
EQUIP - None				
Texas Air operations Center (AOC-TX)		\$1,476	58	
PERS - 4 to 61		to		
EQUIP - None		\$22,509		
Logistics and Sustainment				
Fold Out Rigid Temporary Shelter (FORTS)				
PERS - 2: 2 Personnel (Driver, Spotter)		\$860	29	
EQUIP - FORTS, ¾ Ton Tow Vehicle				
Logistics Staging Area (LSA)				
PERS - 51: Command Team: 1 OIC, 1 Sr Log NCOIC, 2 Drivers; Staff: 4 S1, 4 S3, S4, 1 S6; Support Team: 2 Squad Leaders, 15 Drivers, 4 Maintenance Personnel, 4 Forklift Operators, 4 Wrecker Operators, 4 Fueler Operators, 4 TICP Operators		\$23,024	61	
EQUIP - 4 HMMWVs, 2 Maintenance Contact Trucks, 5 MTV, 1 TICP, 2 HEMTT Fuelers, 2 Wreckers, 2 15 PAX Vans, 2 Variable reach forklifts (Organic or Rented), 6 Tow Bars, 6 Pallet Jacks				









Table of Contents by MRP Type				
Medical Packages			COST	PAGE
APOD Medical Reception Team (APOD)				
PERS - 14: 1 Commander, 6 person APOD Patient Support Team (TXSG), 2 person Medical Logistics Team (TXSG), 5 person Patient Movement Site Admin (TXSG). Supported by: 20 Litter Bearers (MFP(-) MRP), 5 Person TETN Team (TXSG)			\$17,770	30
EQUIP -20 Litter Stand Sets, 20 Litters, TETN Team Equipment				
APOE Medical Staging Team (APOE)				
PERS - 42: 1 Commander, 1 Director of Medicine, 2 Clearing Flight surgeon, 5 ERPSS Patient Provider Team (136 MDG), 13 ERPSS+ 10 Personnel (FFEPS - 137 MDG, OKANG), 5 AE Inflight Team (FFQDE - 137 MDG, OKANG), 3 CCATT Team (147 MDG), 5 APOE Patient Support Team (TXSG), 2 Medical Logistics Team (TXSG), 5 Patient Movement Site Admin Team (TXSG). Supported by: GSU:-20 Litter Bearers (from GSU MRP), 5 Person min. TETN Team (TXSG), 11 Person Security Force Fire Team			\$16,020	31
EQUIP -ERPSS Equipment (FFPS1 and FFPS7): 1 CCATT Equipment Kt (FFCC4), 1 AE inflight Kit (FFQDM), 1 Med PMI Package (FFQP3), 1 Medical Contingency Pallet (FFAM1), 6 Rental vans				
Area Support Medical Company (ASMC)				
PERS 80 - 1 Commander, 2 Field Medical Assistant, 1 First SGT, 2 Med Log SGT, 1 Food Ops MGR, 3 Mechanic, 3 Food Ops specialists, 2 Signal Maint NCO, 1 Biomedical Repair Tech, 1 CBRNE specialist, 1 Power-Generator Specialist, 1 Utilities Specialist, 2 Logistics specialist, 1 Behavioral Science Officer, 1 Behavioral Health Specialist, 2 Platoon SGT, 1 Patient Admin Specialist, 3 Field Surgeons, 3 Physician Assistants, 24 Healthcare Technicians (68W), 1 Dentist, 2 Lab Technician, 2 Radiology Technician, 1 Dental Technician, 1 Med-Surge Nurse, 1 Platoon Leader, 4 EM Care Technicians (68W), 12 HMMV Ambulance Drivers			\$36,059	32
EQUIP - 8 MTVs, 10 Small Trailers (M-105), 10 HMMWV, 8 HMMWV Ambulances, Tentage, Med/Surge Equipment & Formulary, Dental Treatment, Equipment (Tools, Imaging, & Meds), Patient Holding Set (Litters, Litter stands, and Pads), Electrical Generators, Field Portable Oxygen Generators, Field X-Ray System, 5 GSA or Rental vans				
Medical Element (MEDEL)				
PERS - 47: 1 Medical Commander, 1 Medical Service Corps (MSC) Officer, 4 Physician's Assistants, 1 Pharmacist, 4 Physician (1-FS, 1-ER, 1-PCM, 1-INT), 6 Nurses (1-Critical, 2-ER, 3-CL), 1 PH NCO, 1 Bioenvironmental Engineer (BEE) NCO, 1 Admin NCO (1-SNCO, 1-V260), 23 Medics (NREMT/10 RIG trained), 1 Cardiopulmonary Technician, 1 BMET NCO, 1 Logistics NCO			\$19,627	33
EQUIP - 4 F350 GSA, 2 F450 GSA, 6 Enclosed Trailer GSA, 1 3500 GMC 18 PAX Van, 30 Motorola XTS 5000 Hand-Held radios, Clothing for 10 days, MRE/Water for 3 days, Non Standard PPE, Civilian Level C), Tents, PAPR, Medical Equipment, Medical Supplies, Formulary				
Medical Personnel Augmentation Package (MPAP)				
PERS - 27: 1 Medical Commander, 1 Clinical Nurse, 1 MSC, 1 Critical Care Nurse, 2 FS, 6 Medic, 1 Internist, 1 Cardio Tech, 1 Physician Assistant, 2 Medical Admin, 1 PH Officer, 1 Medical Logistic, 1 BEE Officer, 1 BEE NCO, 1 Dentist, 1 Dental Assistant, 1 PH NCO, 1 Pharmacist, 1 BMET, 1 RAD Tech			\$10,230	34
EQUIP - 2 Rental Vans No Organic Equipment.				
Multifunction Medical Battalion (MMB)				
PERS - 78: See MRP Page for Breakdown			\$38,200	62-63
EQUIP - 6 Medium Tactical Vehicles, 3 MTV Trailers (M-105), 10 HMMWV, 6 HMMWV Trailers, 1 Wrecker / Vehicle Recovery, 1 5 TON Vehicle, 6 10k Electrical Generators, 6 5k Electrical Generators, 3 3k Electrical Generators, 3 Tentage				
Regional Medical Planning Team (RMPT)				
PERS - 5: 1 Flight Surgeon, 1 Regional Medical Plans and Operations Officer (RMPO), 1 Regional Public Health Advisory Officer, 1 Regional Bioenvironmental Advisory Officer, 1 Regional Medical Logistics NCO (RMLNCO)			\$1,970	35
EQUIP - 5 Laptop Computers, 1 MIFI Hotspot, 2 Government Cell Phones, 1 GSA or Rental van				
Security Force Packages				
Security Response Force (SRF)				
PERS - 50-250: 10 C2 Personnel & up to 240 SECFOR (8 CLS qualified)			\$135,406	53
EQUIP - Civil Disturbance Protective Gear (face shields, body shields, body armor, batons, shin guards, PRO Masks, and Motorola XTS 5000 Radios). Weaponay – Small Arms and Non-Lethal. 8 CLS Medical Bags. Ground Transportation - 4 charter buses or 20 - 15 Pax Vans, and 3 Rental Box Trucks. Fixed Wing Air Transportation - C130J can accommodate 60 passengers with Gear.				
Security Response Force - Capitol (SFR-C)				
PERS - 30-90 max: 1 OIC, 1 NCOIC, 1 OPS, 1 Medic, 4 Drivers, 22 - 82 SECFOR			See MRP	54
EQUIP - Riot Control Sets, Ballistic Plates, PRO Masks, Motorola XTS 5000 Radios, 3 (15 pax) Rental Vans, 1 Rental Cargo Van/ Box Truck				

Table of Contents by MRP Type				
Search and Rescue/Recovery Packages		COST	PAGE	
Fatality Search and Recovery (FSRT)				
PERS - 12: 2 Officers, 9 Enlisted Team Members, 1 Chaplain		\$4,800	36	
EQUIP - 2 F350 or Equivalent Truck (GSA), 1 F450 or Equivalent Truck (GSA), 2 Refrigerator Trailers, 5 Motorola XTS 5000 Radios, Clothing for 10 days, Tents, PAPR, Level B SCBA				
Ground Search and Rescue/Recovery (SAR-R)				
PERS - 22: 1 Team Leader, 1 GSAR Team Leader, 2 GSAR Assistant Team Leaders, 10 Team Members, 1 Chaplain/Safety Officer, 2 Medics, 1 Logistics, 1 Planners, 3 Drivers/Support Personnel		\$8,180	38	
EQUIP - 2 15 Passenger Vans (Rental), 1 Cargo Van (Rental), 1 3/4 Ton Pick Up Truck (w/Tow Package), 12 VHF Radios, 1 J6 Issued Cell Phone, 1 Satellite Phone				
Ground Transportation Platoon (GTP)				
PERS - 10: 1 OIC or NCOIC, 9 SMs (One Team Member Must be CLS Certified)		\$4,643	39	
EQUIP - 1 HMMWV, 5 MTVs, 1 SINCGARS, 10 PFDs, 10 High Water Helmets, 10 Rescue Whistles, 3 Tow Bars				
Ground Transportation Company HQ (GTCHQ)				
PERS - 14: 1 Commander, 1 XO, 1 1SG, 1 Communications Personnel, 2 Supply Personnel, 1 Admin, 2 Wrecker Operators, 2 Fuel Handlers, 2 Contact Maintenance, 1 68W Medic		\$6,480	40	
EQUIP - 1 HMMWV, 1 MTV, 1 HEMTT Wrecker, 1 HEMTT Fueller, 1 Maintenance Contact Truck, 1 Water Buffalo, 1 SINCGARS, 14 PFDs, 14 High Water Helmets, 14 Rescue Whistles, 1 Tow Bar, 2 Sled Boats (if applicable)				
Search and Rescue - Dive (SAR-DIVE)				
PERS - 8: 1 Dive Ops Supervisor, 1 Dive Safety Officer, 1 Primary Diver, 1 Back Up Diver, 1 Safety Diver, 2 Dive Tenders, 1 Medical Personnel		\$3,158	45	
EQUIP - Mission Appropriate Dive Equipment, 1 GSA or Rental Van, VHF/700/800 Radios (Provided by TMD J6)				
Search and Rescue - Heavy Boat (SAR-HB)				
PERS - 22: 1 OIC, 1 NCOIC, 4 Medics/CLS (minimum 1x68W), 2 HMMWV drivers, 2 FMTV Operators, 4 CBT/Boat Operators, 4 Asst CBT/Boat Operators, 2 92F Fuelers, 2 Wrecker Operators		\$9,723	41	
EQUIP - 2 HMMWV (4 seater), 1 FMTV, 4 Common Bridge Transporters, 4 MK II Boats, 4 Zodiac/ICACs with Motors, 1 Fueller, 1 Wrecker, 1 Water Buffalo, 22 PFDs, 22 High Water Helmets, 22 Rescue Whistles, 4 Throw Bags and Rescue Rings				
Search and Rescue - Light Boat (SAR-LB)				
PERS - 8: 4 - 1 Boat Operator, 4 Look Out / Safety		\$3,518	44	
EQUIP - 4 Sled Boats, 4 Rental Truck (F-250 or Equiv., 4 Max - Dispersion Dependent), 8 sets PPE (PFD, High Water Helmets, Whistles, Recommended COMMS: 4 VHF/700/800 Radio				
Search and Extraction HRF (SAE)				
PERS - 50: 1 OIC, 1 NCOIC, 8 Logistic Support, 5 Extraction Team (8 Personnel per Team)		\$19,340	37	
EQUIP - 4 HD3500 4X4 (or Equivalent) GSA trucks w/ Enclosed Trailers, 1 Flatbed Trailer and Polaris GSA, 2 Buses GSA, 24 Motorola XTS 5000 radios, PPE in Accordance with OSHA 29 CFR part 1910 and NFPA 1500, 4720, PAPR, Stanley Break and Breaching Package, Lifting and Hauling Equipment, Timber Shoring Resources, Confined Space Monitoring Equipment: MultiRaes/ChemPro/Area Rae Wireless, Search Equipment: DelSar/SearchCam(Thermal)/Snake Eye/Bullard Thermal Imaging, 17.5kw Gas Generator				
Search and Rescue Section - Ground (SARS-G)				
PERS - 12: 2 Team Leaders, 10 Team Members (One Team member Must be CLS Certified)		\$5,448	42	
EQUIP - 4 HMMWVs, 1 LMTVs, 1 SINCGARS radios, 12 PFDs, 12 sets standard Level C PPE				
Search and Rescue Company - Ground HQ (SAR-GHQ)				
PERS - 12: 1 Commander, 1 1SG, 1 Communications Personnel, 2 Supply Personnel, 2 Wrecker Operators, 2 Fuel Handlers, 2 Contact Maintenance, 1 68W Medic		\$5,681	43	
EQUIP - 1 HMMWV, 1 MTV Medium Trucks, 1 HEMTT Wrecker, 1 HEMTT Fueller, 1 Maintenance Contact Truck, 1 Water Buffalo, 1 SINCGARS, 12 PFDs, 12 High Water Helmets, 12 Rescue Whistles, 1 Tow Bar, 2 Sled Boats (if applicable)				
Tactical Air Control Party TC3 Command, Control, and Coordination (TACPTC3)				
PERS - 3: 1 OIC, 1 JTAC, 1 Radio Maintenance		\$1,330	46	
EQUIP - Organic Communications, 1 HMMWV, 1 ROVER, 1 Thermal Image Scope, 1 Short/Long Range Heat Detection				
Tactical Air Control Party TRE Response Element (TACPTRE)				
PERS - 4: 2 JTAC NCO, 2 Airmen		\$1,861	47	
EQUIP - Organic Communications, 2 HMMWV, 1 ROVER, 1 Thermal Image Scope, 1 Short/Long Range Heat Detection, 1 6 PAX ATV with Disaster Response Trailer				

Table of Contents - Alphabetical	Page
Adaptive Battle Staff (ABS)	57
Aerial Port Team (APT)	3
Airfield Command and Control Team (AC2 / TF Eagle)	4
Airlift (ALFT)	5
Airlift Support (ALFTS)	6
APOD Medical Reception Team (APOD)	30
APOE Medical Staging Team (APOE)	31
Area Support Medical Company (ASMC)	32
Battalion Mission Command (BNMC)	59
Brigade JTF Mission Command (BDEMC)	60
CBRN Assistance Support Element (CASE)	51
CBRN Task Force (CBRN-TF)	49
Civil Support Team (CST)	50
Decontamination Element (DECON)	48
Engineering Assistance (EA)	16
Explosive Ordnance Disposal (EOD)	52
Fatality Search and Recovery (FSRT)	36
Fixed Wing Aircraft RC-26B (FW-RC26)	2
Fold Out Rigid Temporary Shelter (FORTS)	29
General Support Unit (GSU)	26
General Support Unit HQ (GSUHQ)	27
Ground Fire Suppression (GFS)	18
Ground Search and Rescue/Recovery (SAR-R)	38
Ground Transportation Company HQ (GTCHQ)	40
Ground Transportation Platoon (GTP)	39
Homeland Response Force (HRF)	20
Joint Cyber Response Management Team (JCRMT)	68
Joint Cyber Response Team (JCRT)	67
Joint Incident and Assessment Team (JIT)	21
Joint Incident Site Communications Capability (JISCC)	12
Joint Information Center (JIC)	56
Joint Reception Staging Onward Movement and Integration (JRSOI)	66
Liaison Officer Field Support (LNOFST)	23
Logistics Staging Area (LSA)	61
Medical Element (MEDEL)	33
Medical Personnel Augmentation Package (MPAP)	34
Military District Coordinator Team (MDC)	22
Mobile Emergency Operations Center (MEOC)	19
Mobile Tower (MT)	13
Multifunction Medical Battalion (MMB)	62-63
Public Affairs (PA)	55

Table of Contents - Alphabetical	Page
Radio Network Expansion Trailer (RNET)	15
Regional Medical Planning Team (RMPT)	35
Remote Piloted Aircraft (RPA)	25
Rotary Wing Heavy (RWH)	7
Rotary Wing Light (RWL)	9
Rotary Wing Medium (RWM)	8
Rotary Wing Mixed (RWMX)	10
Rotary Wing Mixed (RWMX)	10
Route and Airfield Clearing (RAC)	17
Route and Airfield Clearing (RAC)	17
Search and Extraction HRF (SAE)	37
Search and Rescue - Dive (SAR-DIVE)	45
Search and Rescue - Heavy Boat (SAR-HB)	41
Search and Rescue - Light Boat (SAR-LB)	44
Search and Rescue Company - Ground HQ (SAR-GHQ)	43
Search and Rescue Section - Ground (SARS-G)	42
Security Response Force - Capitol (SFR-C)	54
Security Response Force (SRF)	53
State Operations Support (SOC)	24
Sustainment Mission Command (SUSMC)	64
Tactical Air Control Party TC3 Command, Control, and Coordination (TACPTC3)	46
Tactical Air Control Party TRE Response Element (TACPTRE)	47
Texas Air operations Center (AOC-TX)	58
Texas Emergency Tracking Network (TETN)	28
Texas Interoperable Communications Package (TICP)	14
Unclassified Processing, Assessment and Dissemination (UPAD)	65
Winter Weather (WW)	11

How to read the catalog:

	Force Provider(s) TMD unit providing the MRP	<div>  Hurricane  Tornado  Winter Weather  Flood  Wildfire  SECFOR  CBRN </div>		
	Response Time Time required to deploy MRP		Cost Estimated cost per day.	Personnel Amount of personnel in MRP
	Task and Purpose General description of the primary task and purpose of the MRP. Tertiary and lower ESFs supported are shown here.			
	Personnel General description of the personnel make up of the MRP			
Concept of Operations General description of the Concept of Operations for the MRP		<div> ESF <ul style="list-style-type: none"> Primary ESF Secondary ESF is highlighted </div>		
Equipment General description of the equipment included with MRP				
Required Support/Special Instructions Additional support MRP requires or special instructions				
Mission References TMD internal use field for mission reference notes.				
		1 Transportation 2 Communication 3 Public Works 4 Firefighting 5 Emer. Mgmt. 6 Mass Care 7 Logistics 8 Public Health/Medical 9 Search and Rescue 10 HazMat 11 Ag. & Nat. Resource 12 Energy 13 Public Safety 14 L.T. Recovery 15 External Affairs 17-DSCA 20-Cyber		

On all MRPs, cost estimate based on MRP driving 50 miles per day at 10 miles per gallon. Travel, meals, and lodging included.

Fixed Wing Aircraft RC-26B (FW-RC26)



Force Provider(s) TXANG

Response Time	Cost per Day	Personnel
24-48 hours	\$14,616	3

Task and Purpose

Provides Airborne Incident Awareness Assessment that synchronizes various information (motion video, Electronic Video). Aerial hours

Personnel

Each aircraft:

2 Pilots

1 Observer

Capabilities

The 147ATKW's capabilities and agility provide information, identification of points of interest and a communication bridge as required.

Equipment

- Fairchild-Elbit RC-26B Metroliner
- FLIR System Star SAFIRE HD
- EO/IR/FMV
- FLIR with 4 fields of view
- Low Light TV to view sources of light at night time
- Standard sensor resolution NIIRS 4-5; NIIRS 6 at 4.5k ft AGL
- NRT downlink w/Dragoon
- Hand held receiver 25 NM range
- 7" LCD display / 6lbs with battery
- Omni Directional Base Antenna 100 NM range

Required Support/Special Instructions

The 147ATKW only has one aircraft, and availability/response time is dependent on maintenance and deconfliction from Counter Drug mission requirements.

Mission References



ALL

1

2

3

4

5

6

7

8

9

10

11

12

13

14

15

ALL



Aerial Port Team (APT)



Force Provider(s)	TXANG
-------------------	-------

Response Time	Cost per Day	Personnel
24-48 hours	\$13,003	34

Task and Purpose

Establish and/or operate an Air Terminal Operations Center.
Manage, monitor and control aircraft ground operations.

Personnel

- 6 Transportation Apprentices
- 13 Transportation Journeyman
- 5 Air Transportation Craftsman
- 10 Security Forces Personnel (mission dependant)

Concept of Operations

APT provides the capability to open civil or military airfields, extend the fixed global mobility en route system, jointly open ports and operate where little or no mobility operations support exists. APT C2 elements provide command leadership and management of deployed forces, air transportation (aerial port) elements provide cargo and passenger handling services required to meet operational requirements, quick-turn aircraft maintenance elements provide basic crew chief skills to assist transiting aircraft, airfield operations provide required airfield management and limited air traffic control (ATC) services, and mission support elements provide organic base operating support (BOS) required for the CRF. Security Forces (10) may be required depending on mission and will be deployed at the discretion of the 136AW and Aerial Port Team.

Equipment

- 2 10k Standard Forklift
- 1 10k All Terrain Forklift
- 2 25k Loader/Unloader
- 6 Wheel Scale
- 2 Pickup Trucks
- 1 Light Cart

Required Support/Special Instructions

Ground security element may be required, mission dependent.

Mission References



1-TRAN

1

2

3

4

5

6

7

8

9

10

11

12

13

14

15

ALL



Airfield Command and Control Team (AC2/TF-Eagle)



Force Provider(s)	TXANG	
Response Time	Cost per Day	Personnel
24-48 hours	\$28,214	65

Task and Purpose

Provide civil airfield opening and operations 24 hours per day plus command and control of fixed and rotary wing aircraft for ground movement, parking, loading/unloading, and passenger movement. Provides cargo, passenger and baggage services, ramp services, HAZMAT documentation and cargo movement compatibility. Supports Working Maximum On Ground (WMOG) of 2 aircraft for 24 hours. Parking Maximum On Ground determined by available ramp space. MRP is self-supported for three days.

Personnel

- 1 TF Eagle Commander (May also be the CRF Commander)
- 1 CRF Commander
- 2 CRF Operations Officers
- 3 CRF Loadmasters
- 2 CRF Command and Control Craftsman
- 2 CRF Airfield Manager Craftsman
- 2 CRF Personnelist
- 2 Administrative Personnel
- 2 CRF Communications Personnel
- 1 CRF Aerospace Ground Equip Craftsman
- 1 Medic
- 4 LNOs (2 Embedded w/CRF, 2 in JOC)
- 2 Air Transportation Supervisors
- 24 Air Transportation Journeyman
- 4 Air Transportation Operations Center C2
- 8 Security Force Augmentees
- 4 Communications Personnel (TICP)

Concept of Operations

Pre or Post domestic disaster event, Task Force Eagle is a mobility first responder for opening and initially operating an air base, coordinating response airlift arrival, ground operations and cargo/passenger movement through State Air Operations Center (AOC). TF Eagle can operate movement of up to 120 ambulatory evacuees OR up to 12 (463L) pallet positions of equipment per hour. Operating limitations governed by forklift capability and evacuee processing time. TF Eagle is the combination of Airfield Command and Control MRP, Aerial Port MRP, Security Force MRP, and Communications (TICP) MRP. Texas State Guard ETN MRPs should be added for evacuee processing.

Equipment

- 5 Ford 350 4x4
- 1 Contingency Response Trailer
- 1 MEOC
- 2 806 Generators
- 4 Tents
- 4 HVAC Units
- 8 Laptops
- 12 PRC-152 (Falcon 3) Radios
- 12 PRC-152A (Falcon 3) Radios
- 3 PSC-5D Radios

Required Support/Special Instructions

- 2 10K AT Forklift
- FORTS MRP
- TXSG ETN MRP
- Airlift Support

Mission References



1-TRAN

1

2

3

4

5

6

7

8

9

10

11

12

13

14

15

ALL



Airlift (ALFT)



Force Provider(s)	TXANG
-------------------	-------

Response Time	Cost per Day	Personnel
24-48 hours	\$44,086	5 - 10

Task and Purpose

Conduct aeromedical (AE) and/or General Population (Gen-Pop) evacuations. Provide air mobility of equipment and supplies.

Personnel

Personnel are scalable at the AOC-TX and 136AW discretion for 12 – 24 hour operations.

Up to:

- 4 Pilots
- 4 Loadmasters (Ea Aircraft)
- 2 Flying Crew Chief

Concept of Operations

The State Operations Center (SOC) working through the Air Operations Center-Texas (AOC-TX) provides the priority of work and air space management.

One C-130J can transport one of the following per sortie:

- Up to 86 General Population evacuees with baggage
- 120 evacuees without baggage
- 60 litter and 48 ambulatory patients (w/ up to 9 Aero Evac Crew members)
- 8 pallets (463L) of equipment and supplies

Equipment

1 C-130J

Required Support/Special Instructions

Up to 2 rental vehicles for crew transport
Requires ALFT SUPT MRP
Cost based upon 6 hours flight time per day.

Mission References



1-TRAN

1

2

3

4

5

6

7

8

9

10

11

12

13

14

15

ALL



Airlift Support (ALFTS)



Force Provider(s)	TXANG	
Response Time	Cost per Day	Personnel
24-48 hours	\$18,460	29 - 46

Task and Purpose

Support Operations and Maintenance of up to four (4) C-130J aircraft conducting aeromedical (AE) and/or General Population (Gen-Pop) evacuations. Provides crew mission support (alerting, management, authorization, scheduling, life support, etc.) and aircraft maintenance support with equipment and supplies. Scalable to meet either 12 or 24-hour period of operations and can also be scaled down to support 1 aircraft

Personnel

Mission Support (Supports up to 4 Aircraft / 8 Crews, and at AOC-TX and 136AW discretion, scalable for either 12 or 24 hour operations). At maximum manning:

- 2 Detachment CC/Deputy
- 3 Aviation Resource Management
- 3 Ramp Coordinator
- 3 Schedulers
- 3 Airfield Management
- 4 Aircraft Flight Equipment personnel (AFE)
- 4 Ground Crew Chiefs
- 28 Maintenance Personnel
- 2 Supply Personnel

Concept of Operations

The State Operations Center (SOC) working through the Air Operations Center-Texas (AOC-TX) provides the priority of work and air space management. One C-130J can transport one of the following per sortie:

- Up to 86 General Population evacuees with baggage
- 120 evacuees without baggage
- 60 litter and 48 ambulatory patients (w/ up to 9 Aero Evac Crewmembers)
- 8 pallets (463L) of equipment and supplies

Equipment

Required Support/Special Instructions

Up to 12 rental vehicles for crew transport

Mission References



Rotary Wing - Heavy (RWH)



Force Provider(s)	TXARNG	
Response Time	Cost per Day	Personnel
REDCON Hrs III - 2-3 II - <2 I - <1/2	\$91,214	17

Task and Purpose

Provide direct support to TFS with aerial fire suppression capability.
Provide transportation for TDEM, TX-TF1 and QRF personnel and equipment.

Personnel

Per Aircraft:
1 Pilot, 1 Co-Pilot
2 Crew Chiefs/Safety Observers
1 Flight Engineer

Per MRP:
2 Flight Operations Personnel
5 Ground support personnel

Seats 32 + crew
Typically 2 TXTF1 / TFS Personnel Onboard

Concept of Operations

MRP trains and operates directly with TX-TF1 and TFS for seasonal validation. MRPs pre-position in pairs but can respond independently. Aviation LNOs are provided to the Incident Commander (IC) and/or Air to Ground Control Team when requested. The standard duty day is six (6) flight hours. Once the initial request is approved by the SOC, and the MRP is placed into a Readiness Condition (REDCON), then launch authority is delegated to the state lead agency or IC. Rescue swimmers are provided by TX-TF1. Each crew requires one ground vehicle rental.

Equipment

- 2 CH-47F Chinook
 - 2000 Gallon Water Bucket
 - Sling Load Capable for Sandbags
 - 2 Rental Vehicles

Required Support/Special Instructions

CH-47 SAD Emergency Rate per Aircraft- \$6,139 (per Flight Hour, aircraft only). Cost based upon 6 hours flight time per day.

Mission References



1-TRAN

1

2

3

4

5

6

7

8

9

10

11

12

13

14

15

ALL



Rotary Wing - Medium (RWM)



Force Provider(s)	TXARNG	
Response Time	Cost per Day	Personnel
REDCON Hrs III - 2-3 II - <2 I - <1/2	\$86,838	15

Task and Purpose

Provide direct support to TFS with aerial fire suppression capability.
Provide transportation of personnel and equipment to TDEM and TX-TF1.

Personnel

Per Aircraft:
1 Pilot, 1 Co-Pilot
2 Crew Chiefs/Safety Observers

Per MRP:
2 Flight Operations Personnel
5 Ground support personnel

Seats 12 + Crew
Typically 2 TXTF1 / TFS Personnel Onboard

Concept of Operations

MRP trains and operates directly with TX-TF1 and TFS for seasonal validation. MRPs pre-position in pairs but can respond independently. Aviation LNOs are provided to the Incident Commander (IC) and/or Air to Ground Control Team when requested. The standard duty day is six (6) flight hours. Once the initial request is approved by the SOC, and the MRP is placed into a Readiness Condition (REDCON), then launch authority is delegated to the state lead agency or IC. Rescue swimmers are provided by TX-TF1. Each crew requires one ground vehicle rental.

Equipment

- 2 UH-60 (A/L/M)
 - Hoist Capable
 - 660 Gallon Water Bucket
 - 2 Rental Vehicles
 - Billy Pugh Net

Required Support/Special Instructions

UH-60 A/L/M SAD Emergency Rate per Aircraft - A-\$6,295, L-\$6,115, M-\$3,564 (per Flight Hour, aircraft only). Cost based upon 6 hours flight time per day.

Mission References



1-TRAN

1

2

3

4

5

6

7

8

9

10

11

12

13

14

15

ALL



Rotary Wing - Light (RWL)



Force Provider(s)	TXARNG	
Response Time	Cost per Day	Personnel
REDCON Hrs III - 2-3 II - <2 I - <1/2	\$38,604	15

Task and Purpose

Provide direct support to TX-TF1 with day and night Search and Rescue hoist capability.
Provide day or night IAA to SOC.
Provide direct support to TFS with aerial fire suppression capability.
Provide transportation of personnel and equipment to TDEM and TX-TF1.

Personnel

Per Aircraft:
1 Pilot, 1 Co-Pilot
2 Crew Chiefs/Safety Observers

Per MRP:
2 Flight Operations Personnel
5 Ground support personnel

Seats 4 + Crew
Typically 2 TTXF1 / TFS Personnel Onboard

Concept of Operations

MRP trains and operates directly with TX-TF1 and TFS for seasonal validation. MRPs pre-position in pairs but can respond independently. Aviation LNOs are provided to the Incident Commander (IC) and/or Air to Ground Control Team when requested. The standard duty day is six (6) flight hours. Once the initial request is approved by the SOC, and the MRP is placed into a Readiness Condition (REDCON), then launch authority is delegated to the state lead agency or IC. Rescue swimmers are provided by TX-TF1. Each crew requires one ground vehicle rental.

Equipment

- 2 UH-72 Lakota
 - Hoist or Incident Awareness and Assessment capable
 - 2 Rental Vehicles

Note: Preferred for SAR Missions

Required Support/Special Instructions

UH-72 SAD Emergency Rate per Aircraft - \$2,505 (per Flight Hour, aircraft only). Cost based upon 6 hours flight time per day.

Mission References



1-TRAN

1

2

3

4

5

6

7

8

9

10

11

12

13

14

15

ALL



Rotary Wing - Mixed (RWMX)

Limited Availability FY22/23



Force Provider(s)	TXARNG
-------------------	--------

Response Time	Cost per Day	Personnel
REDCON Hrs		
III - 2-3	72/60 = \$63,091	16
II - <2	60/47 = \$89,026	
I - <1/2	72/47 = \$64,909	

Task and Purpose

Provide direct support to TX-TF1 with day and night Search and Rescue hoist capability.
Provide day or night IAA to SOC.
Provide direct support TFS with aerial fire suppression capability.
Provide transportation of personnel and equipment to TDEM and TX-TF1.

Personnel

Please refer to previous Rotary Wing MRPs for specific personnel

Concept of Operations

MRP trains and operates directly with TX-TF1 and TFS for seasonal validation. May contain combination of platforms. MRPs pre-position in pairs but can respond independently. Aviation LNOs are provided to the Incident Commander (IC) and/or Air to Ground Control Team when requested. The standard duty day is six (6) flight hours. Once the initial request is approved by the SOC, and the MRP is placed into a Readiness Condition (REDCON), then launch authority is delegated to the state lead agency or IC.

Equipment

- 1 pair of Rotary Craft + 2 Vehicles:
- 1 LUH-72 + 1 UH-60
 - 1 UH-60 + 1 CH-47
 - 1 LUH-72 + 1 CH-47
 - 2 Rental Vans

Required Support/Special Instructions

Cost estimates based on emergency rates for a 6-flight-hour day, market fuel rates, meals, lodging, and rentals. TX-TF1 personnel are not included in costs. Costs may vary by model types. Support Personnel: Driver, 3x Mechanics, 1x Safety Personnel, Fueller and Handler.

Mission References



Winter Weather (WW)



Force Provider(s)	TXARNG	
Response Time	Cost per Day	Personnel
24-48 hours	\$7,838	18

Task and Purpose

Provide direct support to THP in assisting stranded motorists. Provide direct support to TxDOT with clearing roadways of debris, and (when authorized by ICS Commander) static vehicles. Provide direct support to TPWD with welfare checks in remote areas.

Personnel

- 1 OIC
- 1 NCOIC
- 2 FLA Operators
- 2 Wrecker Operators
- 12 HMMWV Drivers

Concept of Operations

Although this requires no specialized training, specialized equipment is required (See Ice Kit). This equipment is pre-positioned throughout the northern part of the state based on the seasonal threats. MRP crews conduct 24-hour operations by following work/rest cycles. FLAs (ambulances) are used to transport civilians out of the danger area only. FLAs are not authorized to transport patients to and from hospitals. Authority to recover or clear civilian vehicles from roadways resides with the Incident Commander. Coordination for TxDOT to pretreat pre-position sites and TMD facilities is obtained through the SOC.

Equipment

- 6 HMMWV
 - 1 HEMTT Wrecker
 - 1 M997 FLA
- Ice Kit (per vehicle other than blankets):
- 4 Blankets (provided by DDC)
 - 1 set (2 tires) Snow Chains
 - 1 Snow Shovel
 - 2 Reflective Vest
 - 2 White Cone Flashlights
 - 1 Amber Rotating Beacon
 - 1 Tow Strap
 - 1 case of MREs
 - 1 Water Can
 - 1 Fuel Can

Required Support/Special Instructions

Non-Organic COMMS coordinated by TMD J6.

Mission References



1-TRAN

1

2

3

4

5

6

7

8

9

10

11

12

13

14

15

ALL



Joint Incident Site Communication Capability (JISCC)



Force Provider(s)	TXARNG/TXANG/TXSG
-------------------	-------------------

Response Time	Cost per Day	Personnel
24-48 hours	\$2,638	6

Task and Purpose

Provide communications capabilities across agencies and organizations.

Personnel

6 Communications Personnel

Concept of Operations

MRP can deploy independently or be attached to other MRPs.

Self-supported for 72 hours.

JISCC is tasked to support the HRF. JFHQ J6 coordinates with HRF on JISCC MRP taskings.

Equipment

- KU Sat Com Terminal
- VTC
- VOIP Phones
- 20kW Diesel Generator
- WiFi Hotspot (satellite reachback)
- NIPRNET and Commercial Internet
- Laptop Computers

Required Support/Special Instructions

- ¾-Ton Truck with Class III Hitch (Rental)
- 1 15 PAX Rental Van

Mission References



2-COM

1

2

3

4

5

6

7

8

9

10

11

12

13

14

15

N/A



Mobile Tower (MT)



Force Provider(s)	TXARNG/TXSG
-------------------	-------------

Response Time	Cost per Day	Personnel
24-48 hours	\$1,230	3

Task and Purpose

Provide wide area radio coverage.

Personnel

- 1 OIC
- 2 Team Members (4FPET UTC)

Concept of Operations

Mobile 10-foot Tower Site for repeaters. Repeaters operate on TMD frequencies. Customizable repeaters possible. This equipment is extremely dangerous. Must have a trained and skilled operator on site to mitigate risk.

Operators are required to wear PPE. 30ft trailer with on-board 100-foot motorized telescopic tower. Onboard repeater cabinet w/ A/C. Two onboard VHF and one UHF 100 watt repeaters. Onboard 10kW diesel generator and VHF/UHF base antennas. Request through JFHQ J6.

Equipment

- ¾-Ton Truck with Class III Hitch (Rental)
- 30-foot Trailer with 10kW Diesel Generator

Required Support/Special Instructions

Mission References



2-COM

1

2

3

4

5

6

7

8

9

10

11

12

13

14

15

17



Texas Interoperable Communication Package (TICP)

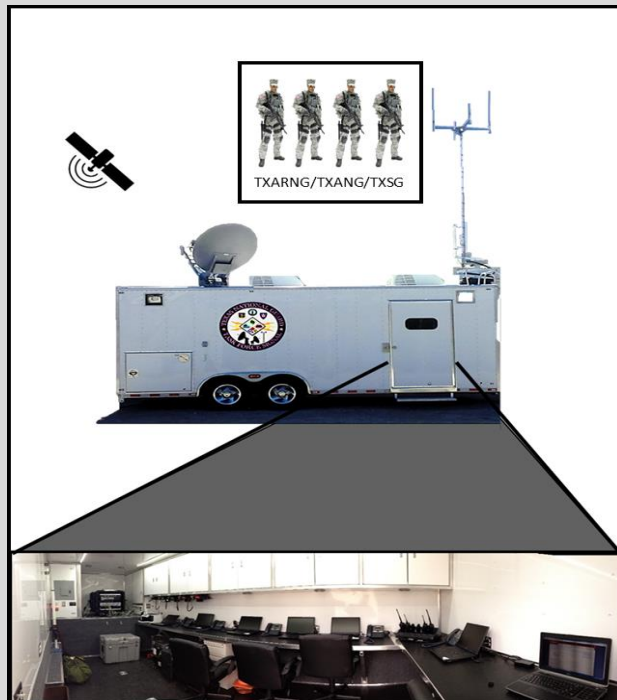

Force Provider(s)	TXARNG/TXANG/TXSG
--------------------------	-------------------

Response Time	Cost per Day	Personnel
24-48 hours	\$3,351	4

Task and Purpose

Provide communications capabilities across agencies and organizations.

Personnel

4 Communications Personnel

Concept of Operations

MRP can deploy independently or be attached to other MRPs.

Self-supported for 72 hours.

JFHQ J6 coordinates all TICPs.

Equipment

- 20-ft Trailer with 40-foot Antenna
- KU Satellite Communications Terminal
- 12.5 KW Diesel Generator
- Fuel Cans
- WiFi
- Radio Bridging (Network Radio Gateway)
- VHF/UHF/800 and VHF-Lo Radio
- 40-ft Pneumatic Mast w/ LMR Ants.
- 6 SIP Phones
- 6 Computers

Required Support/Special Instructions

- ¾-Ton Crew Cab Truck with Class III Hitch (Rental)

Mission References



2-COM

1

2

3

4

5

6

7

8

9

10

11

12

13

14

15

17

14



Radio Network Expansion Trailer (RNET)



Force Provider(s) TXARNG/TXANG/TXSG

Response Time	Cost per Day	Personnel
24-48 hours	\$1,230	3

Task and Purpose

Install and maintain Land Mobile Radio Repeater and Radio over IP Capabilities.

Personnel

- 1 Team Leader
- 2 Team Members

Concept of Operations

RNET Teams install and maintain National Guard LMR repeaters on VHF and UHF. The team operates an ACU-M and Cisco IPICS bridge with onboard radios VHF-Low, VHF-High, UHF and 800 MHz radios.

Repeaters are assigned for each mission as needed. Repeater can be dismantled from trailer to go on fixed structures. Repeaters operate on TXNG frequencies. Radios operate on all State and NIFOG interoperable frequencies.

Equipment

- ¾-Ton Crew Cab Truck with Class III Hitch
- 17-ft Trailer with 12.5k Diesel Generator
- Cisco IPICS – beyond line of sight Radio over IP Capability
- ACU-M
- VHF Low / VHF Hi / UHF / 800 MHz onboard radios
- KU Satellite Dish

Required Support/Special Instructions

Mission References



2-COM

1

2

3

4

5

6

7

8

9

10

11

12

13

14

15

17

15



Engineering Assistance (EA)



Force Provider(s) TXARNG/TXANG/TXSG

Response Time	Cost per Day	Personnel
24-48 hours	\$3,080	8

Task and Purpose

Provides technical assistance in damage assessment of water systems, structures, and utility systems. Conducts facility assessment when repurposing facilities are required. MRP can perform tasks independently under supported agency guidance or work as staff augmentation.

Personnel

- Team of up to eight resources:
- Licensed Professional or Structural Engineers
 - Licensed Geologist
 - Environmental Scientist
 - Registered Architects
 - Logisticians
 - Licensed Construction Management
 - Certified Utilities-Elec, GAS, or Water
 - Licensed TX Water/Waste H2O Operator (A/AAB/BB C)
 - Engineer Technician
 - Engineer Military Emergency Manage Specialist

Concept of Operations

EA deploys professional and technical engineering resources independently or as external agency staff augmentation. Teams may be deployed forward to conduct direct inspections/assessments in the field or operate in the rear developing COAs from data submitted from field technicians.

Equipment

- 2 Laptop computers
- Organic supplies/materials needed to perform assessments.

Required Support/Special Instructions

1 Rental Van. Requires support for lodging and meals. Comms will be commercially available internet/cell phones unless radios are required and provided by TMD or partner agency.

Mission References



3-PW

1

2

3

4

5

6

7

8

9

10

11

12

13

14

15

N/A



Route and Airfield Clearance (RAC)



Force Provider(s) TXANG

Response Time	Cost per Day	Personnel
24-48 hours	\$10,753	10 - 26

Task and Purpose

Provide debris clearing for first responders, TMD response, convoy route clearance, and airfield operations.

Personnel

Planned for 10 PAX, but additional PAX may be added if mission requirements dictate.
 6 Structural Civil Engineers (3E3X1)
 4 Pavement & Construction Equipment Operators (3E2X1)
 Non CE AFCS's can support at the local level but MUST be trained and certified to operate any piece of equipment they use (i.e. Chainsaw, Skid Steer, Dump Truck) and be accompanied by AF Form 483 (Certificate of Competency) where applicable.

Concept of Operations

A total of 3 Debris Clearing MRPs are available, one from each wing in Ft Worth, Houston and San Antonio. Available to push out ahead of convoys enroute to disaster area, or to assist in opening airfields. This MRP is only capable of clearing, not removing debris.

Equipment

- 1 20ft Trailer
- 1 28ft Trailer
- 2 Skid Steers each with the following attachments:
 - 4-in-1 Combination Bucket
 - Grapple Bucket
 - Hydraulic Angle Broom
 - Pallet Forks
 - 5 24-inch Chainsaws
 - 2 12-inch Chainsaws
 - K-12 Saw
 - Light Kit
 - Hand tools
 - Personal Protective Equipment

Required Support/Special Instructions

- 2 Rental Dump Trucks
- 1 15 PAX van
- Diesel and Gas for Trucks, Skid Steers, Chainsaws and Generators
- Self-sustaining for 3-days except for lodging

Mission References



3-PW

1

2

3

4

5

6

7

8

9

10

11

12

13

14

15

N/A



Ground Fire Suppression (GFS)



D7R dozer

Force Provider(s)	TXARNG
--------------------------	--------

Response Time	Cost per Day	Personnel
24-48 hours	\$13,331	14

Task and Purpose

Provide ground wildfire suppression capability in support of the TFS.

Personnel

- 1 OIC
- 1 NCOIC
- 2 Wrecker Operators
- 2 Fuel Handlers
- 8 Dozer and M983 Operators

Personnel package only cost:

- \$4,244

Concept of Operations

MRPs are fully operational in 24 hours and require support from ICS base camp for sustained operations. Dozer operators are certified by TFS. Dozers are transported by organic prime movers (M9834A HEMTT) and require highway permits. Dozers are based in Bastrop and Brownwood. TXARNG provides certified Operators.

Equipment

- 1 HMMWV
- 4 D7R Dozer
- 4 M983A4 Truck with Trailer
- 1 HEMTT Fueler
- 1 HEMTT Wrecker

Personnel only package

- 1 Rental Van

Required Support/Special Instructions

Personal Protection Equipment (boots and fire protective clothing) provided by TFS. PPE is coordinated through the J4 if not available through TFS. Personnel require training by TFS required prior to commencing operations.

Mission References

A certification by TFS is required before MRPs can begin operations. MRP can be provided with all equipment listed or only the 10 personnel (-Wrecker Operators/Fuel Handlers)



4-FF

1

2

3

4

5

6

7

8

9

10

11

12

13

14

15

N/A



Mobile Emergency Operations Center (MEOC)



Force Provider(s)	TXANG	
Response Time	Cost per Day	Personnel
24-48 hours	\$3,038	7

Task and Purpose

The MEOC provides the Incident Commander, or supported agency with a rapidly deployable and mobile Command Post. The MEOC and personnel assist local authorities with ICS and a robust interoperable voice, data and video communications platform across the UHF, VHF, and HF spectrums.

Personnel

- 2 ANG Emergency Managers (AFSC 3E9X1)
 - 3 Communications Personnel
 - 2 Security Forces
- *2 Security Forces are optional and will only deploy if mission requirements dictate and when coordinated with HQTXANG/A3.

Concept of Operations

- MRP can deploy independently or be attached to other MRPs. Operational capability 30 minutes after arrival on-scene:
- Real-time VTC
 - Interoperable Government Off-the-Shelf/Commercial Off-the-Shelf Communications Platform
 - Fully equipped Emergency Operations Center (computers, printers, weather station, scene lighting, tents, tables, chairs)
 - Crew members all have advanced ICS training

Equipment

- 20-ft Trailer with 40-ft Antenna
- 1 Rental Van
- KU Satellite Communications Terminal
- 20 VOIP Phones (SIP)
- 15 Computers (Thin Client)
- 12.5-kW Diesel Generator
- WiFi Hotspot
- Radio Bridging
- (ACU1000/1500)
- VHF/UHF/800 Radio
- Frequency Provided by Incident Commander
- DoD NIPRNet Enabled

Required Support/Special Instructions

¾-Ton Rental Truck with Class III Hitch. No DoDIN-A(NG). Route to incident must allow for height 13' 6" minimum and 15 ton weight limitation. Traveling on paved surfaces is desirable. Self-supported for 72 hours. Ground security element may be required, mission dependant.

Mission References



5-EM

1

2

3

4

5

6

7

8

9

10

11

12

13

14

15

N/A



Homeland Response Force (HRF)



Force Provider(s)	TXARNG/TXANG	
Response Time	Cost per Day	Personnel
6-12 hours	\$212,380	574

Task and Purpose

Provide a mission-ready task force in support of local, state, and federal officials within FEMA Region VI.

Personnel

- JTF-136 (366 Sms total)
 - C2 160
 - CASE 200
 - JISCC 6
- CBRN TF (208 Sms total)
 - C2 19
 - DECON 75
 - MEDEL 47
 - S&E 50
 - FSRT 11
 - JISCC 6

Concept of Operations

The HRF can alert and assemble within 6 to 12 hours. Capabilities include:

- Command and control
- Casualty assistance
- Search and extraction
- Decontamination
- Medical triage and stabilization
- Fatality search and recovery within a CBRN environment

Each of the ten FEMA regions is assigned a HRF. They serve as the conduits between local response and the DOD's CBRN Response Enterprise (CRE).

Equipment

Mission Dependant

Required Support/Special Instructions

Mission References



5-EM

1

2

3

4

5

6

7

8

9

10

11

12

13

14

15

ALL



Joint Incident Awareness and Assessment Team (JIT)



Force Provider(s)	TXARNG
-------------------	--------

Response Time	Cost per Day	Personnel
24-48 hours	\$1,970	5

Task and Purpose

Provide personnel and equipment capable of collecting, processing and disseminating incident related information and imagery.

Supported Agency: TDEM

Personnel

- 1 Intelligence Officer
- 2 Imagery NCOs
- 2 Operations Intel NCOs

Concept of Operations

The Joint Incident Awareness & Assessment Team (JIT) deploys within 48 hours.

The JIT provides decision making data to State Leaders and Commanders in the JOA.

JIT is capable of establishing direct links with the SOC and JTF Commander.

Equipment

- 3-5 Laptops or UPAD systems*
- *Scope of incident and equipment availability determines platform

Required Support/Special Instructions

1 Rental Vehicle required (Mission Dependant). Imagery and assets can be scaled upward to meet the needs of large or complex responses.

Mission References



5-EM

1

2

3

4

5

6

7

8

9

10

11

12

13

14

15

ALL



Military District Coordinator (MDC)

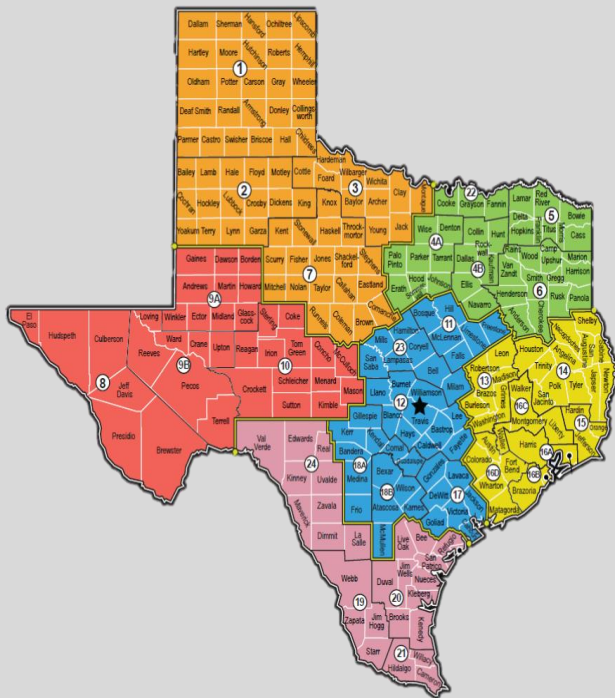

Force Provider(s) TXARNG/TXANG/TXSG

Response Time	Cost per Day	Personnel
24-48 hours	\$490	1

Task and Purpose

Provide direct support to Disaster District Chairs and partner agency leadership.

Personnel

1 Credentialed MDC

Concept of Operations

MDCs are the primary military liaisons to the DDCs and our lead state partner agencies. Each MDC is responsible for maintaining open lines of communications with DDCs or partner agency leadership during steady state operations. When requested, MDCs report to respective DDCs or partner agencies within four hours of activation. A second shift MDC or a LNOFST MRP is activated as required by the DDC or partner agency to support 24-hour operations.

Equipment

- 1 Fly Away Kit consisting of:
- 2 Tablet Computers with Keyboards
 - 1 Printer
 - Miscellaneous Office Supplies.

Fly Away Kit may be follow on equipment if MDC required to rapidly deploy to the DD.

Required Support/Special Instructions

MDC responds without support for stand by or small incidents not running 24 hour operations. Larger incidents or 24 hour operations require an additional MDC and/or LNOFST MRP. 1 rental vehicle required for this MRP (Local Assignments use POV). Tactical and GSA vehicles not authorized for MDC missions.

Mission References



5-EM

1

2

3

4

5

6

7

8

9

10

11

12

13

14

15

N/A



Liaison Officer Field Support (LNOFST)

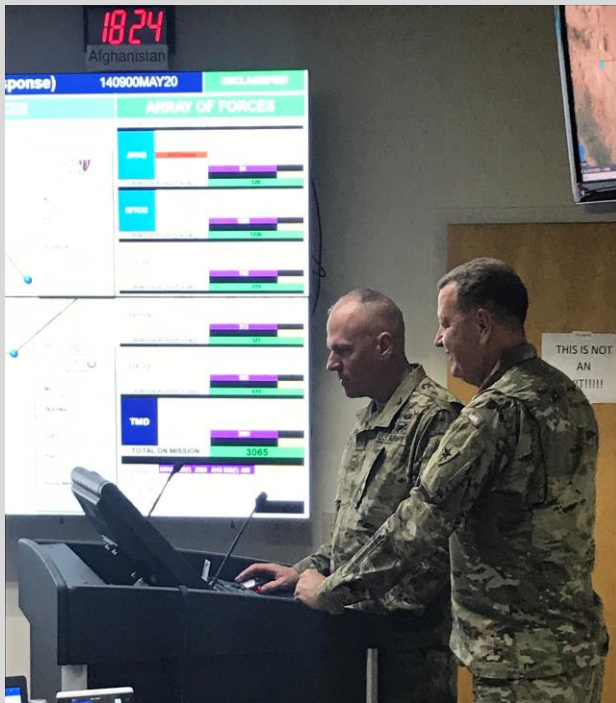

Force Provider(s) TXARNG/TXANG/TXSG

Response Time	Cost per Day	Personnel
24-48 hours	\$1,719	4

Task and Purpose

Provide trained personnel to support other TMD MRPs and other teams during active operations.

Personnel

- 1 Liaison Officer
- 1 Administrator
- 1 WebEOC Operator
- 1 Logistics

Concept of Operations

LNOFSTs provide administrative support for other MRPs. Supported MRPs are MDC, BNMC, BDEMC, GSU and other as may be required depending on mission parameters and extent. Teams are self-supported for 72 hours. They have no organic equipment. Teams are dependent on local agency for logistical support unless attached to a mission command MRP. Travel is by POV. Teams are dependent on shelter agency or the ICS for logistical support.

Equipment

- 1 Fly Away Kit consisting of:
 - 2 Tablet Computers with Keyboards
 - 1 Printer
 - Miscellaneous Office Supplies

Required Support/Special Instructions

1 rental van required for this MRP (Local Assignments use POV). Tactical and GSA vehicles not authorized for MDC missions.

Mission References



5-EM

1

2

3

4

5

6

7

8

9

10

11

12

13

14

15

N/A



State Operations Center (SOC)



Force Provider(s)	TXSG
-------------------	------

Response Time	Cost per Day	Personnel
24-48 hours	\$8,472 for complete package	See Personnel

Task and Purpose

Provide trained personnel to support State Operations Center.

Personnel

- Military Desk 2 - SMs
- Mass Care 2 - SMs
- Log Cell 4 - SMs
- Log Support Team
 - 1 Deputy Logs Section Coordinator
 - 1 Logs Situation Unit Leader
 - 1 Food Unit Leader>
 - 2 Resource Trackers
 - 2 Log Specialists
 - 2 Intake Personnel
 - 2 Veters
- Planner Team - 1 Team Leader + 4 - Planners
- EMAC Team 2 Leaders, 6 SMs

Concept of Operations

SOC Support Teams are designed to support emergency management activities at the State level by augmenting the SOC with personnel who are proficient in ICS, MS Office, and WebEOC.

SOC can request a fractional team, but Military Desk coverage is required in any configuration. Team may require augmentation IOT support 24-hour operations. Teams travel by POV and require lodging, and subsistence from TDEM.

Equipment

None

Required Support/Special Instructions

TMD POC: Joint Operations Center email: ng.tx.txarng.mbx.joc@army.mil or 512-782-5544.

Mission References



5-EM

1

2

3

4

5

6

7

8

9

10

11

12

13

14

15

N/A



Remote Piloted Aircraft (RPA)



Force Provider(s)	TXANG
-------------------	-------

Response Time	Cost per Day	Personnel
24-48 hours	\$39,980	60

Task and Purpose

Provide Incident Awareness & Assessment (IAA) through unclassified distributable color and infrared high definition real time full motion video (FMV), synthetic aperture radar (SAR) imagery (4in - 3m fidelity), and ground moving target indication (GMTI).

UNAUTHORIZED MQ-9 OPERATIONS:

- MQ-9s may not be used for Federal, State, or local immediate response.
- Armed MQ-9s may not be used in the United States for other than training, exercises, and testing purposes.

Personnel

- 10 RPA Pilots
- 10 Sensor Operators
- 2 Supervisors of Flying
- 33 Maintenance
- 5 Intelligence

Concept of Operations

MRP is managed by AOC-TX. The State Operations Center (SOC) working through the AOC-TX provides the priority of work and air space management.

MQ-9 can simultaneously collect and disseminate real time FMV, GMTI, and SAR imagery to first responders, local/state officials, and partner forces across a variety of unclassified systems.

Equipment

- 2 MQ-9 Remote Piloted Aircraft
- 1 Dual Control Mobile Ground Control Station
- 1 Satellite Earth Terminal Sub-System (SETTS)

\$675 per hour of flight time per aircraft.

Required Support/Special Instructions

Chase aircraft (Civil Air Patrol) are required by FAA for MQ-9 flights (\$400-\$1,000 per day)
One MRP can provide a maximum of 20 hours of flight time.
FAA Current aircraft/systems configurations limit MQ-9 operations to a 50nm radius from Ellington Field (KEFD).
Operations outside this range require EMAC of out-of-state MQ-9 pilots and sensor operators.

Mission References



5-EM

1

2

3

4

5

6

7

8

9

10

11

12

13

14

15

ALL



General Support Unit (GSU)



Force Provider(s)	TXARNG/TXANG/TXSG
-------------------	-------------------

Response Time	Cost per Day	Personnel
24-48 hours	\$12,472	30

Task and Purpose

Primarily a post-landfall storm response element, but also providing manpower for State advance operations including: TFL, GEH, AEH, RSA, and SSA. Conducts response operations including: trained Shelter and PODs Operations. GSU can be utilized for most missions requiring a labor force without advance training.

Personnel

Personnel composition varies slightly between force providers:

TXARNG: 1 PL, 1 PSG, 1 RTO, 2 Supply, 25 SMs
 TXANG: 1 OIC, 1 NCOIC, 1 Comm, 2 Supply, 25 SMs
 TXSG: 1 OIC, 1 NCOIC, 1 Comm, 2 Supply, 25 SMs

Concept of Operations

GSUs provide a dismounted, versatile, scalable force that can support multiple state missions simultaneously.

GSUs fulfill missions previously supported by MFP, MFC, EXR, and SOT MRPs.

Self-supported for 72 hours.

Equipment

- 4 15 PAX Rental Vans

Required Support/Special Instructions

Initial GSU deployed requires GSUHQ MRP for C2 and support. GSUHQ has span of control of up to 4 GSUs based upon dispersion. Additional GSUs will require another GSUHQ MRP.

Mission References

See Hurricane/Flood Smart Book.



6-MSCR

1

2

3

4

5

6

7

8

9

10

11

12

13

14

15

ALL



General Support Unit HQ (GSUHQ)

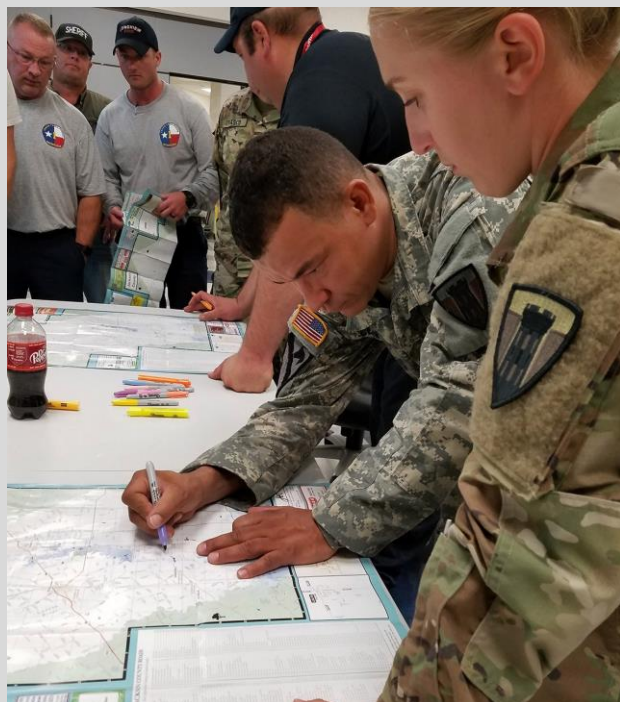

Force Provider(s) TXARNG/TXANG/TXSG

Response Time	Cost per Day	Personnel
24-48 hours	\$2,690	6

Task and Purpose

Provide flexible command and control (C2) for GSU MRPs in order to facilitate span of control, sustain mission command during prolonged or complex events, and maintain situational awareness.

Personnel

- 1 CDR
- 1 DEP/XO
- 1 NCOIC
- 1 RTO
- 1 LOG
- 1 ADMIN

Concept of Operations

GSUHQ MRP is required upon initial GSU deployment and maintains a span of control of up to 4 GSUs based upon dispersion. MRP requires support beyond initial 72 hours and J6 support for ICS communications capability.

Self-supported for 72 hours.

Equipment

- 1 15 PAX Rental Van

Required Support/Special Instructions

TXSG GSUHQ requires LNOFST support.

Mission References

See Hurricane/Flood Smart Book.



6-MSCR

1

2

3

4

5

6

7

8

9

10

11

12

13

14

15

ALL



Texas Emergency Tracking Network (TETN)



Force Provider(s)	TXSG
-------------------	------

Response Time	Cost per Day	Personnel
24-48 hours	\$2,690	7

Task and Purpose

Operate TDEM's Texas ETN System.

Personnel

1 Team Leader
1 Assistant Team Leader
5 Team Members

Concept of Operations

TETN Teams are capable of operating the TDEM Tracking System in order to track individuals using evacuation assets provided by the Texas Department of Public Safety Division of Emergency Management. TDEM can quickly reconfigure TETN to track material during commodity distribution missions. The TETN Support Team coordinates with TDEM to receive TETN equipment at a point as near as possible to the JOA. For planning purposes, one (1) TETN Team can process eighty (80) evacuees per hour.

Equipment

- 2 Rental vans
- Recommended COMMS:
- 1 VHF Radio

Required Support/Special Instructions

Non-Organic COMMS coordinated by TMD J6.

Mission References



6-MSCR

1

2

3

4

5

6

7

8

9

10

11

12

13

14

15

ALL



Fold-Out Rigid Temporary Shelter (FORTS)



Force Provider(s)	TXANG
-------------------	-------

Response Time	Cost per Day	Personnel
24-48 hours	\$860	2

Task and Purpose

Provide mobile Fold-Out Rigid Temporary Shelter (FORTS) for on-site office/shelter/command post building.

Personnel

2 Personnel (Driver, Spotter)

Concept of Operations

Each of three TXANG wings has one FORTS. FORTS are designed to withstand wind loads of over 100mph and can sleep 6-8 personnel. 259 sq ft interior is air-conditioned, fully lighted, and electrically wired. Set up on multiple surfaces in under 20 minutes.

Equipment

- FORTS

Required Support/Special Instructions

3/4 Ton Tow vehicle (Rental). FORTS is unfurnished with an open floor plan. Electrical power sources (live electric, shore power or 10K generator)

Mission References



7-LOG

1

2

3

4

5

6

7

8

9

10

11

12

13

14

15

N/A



APOD Medical Reception Team (APOD)



Force Provider(s)	TXARNG/TXANG/TXSG
-------------------	-------------------

Response Time	Cost per Day	Personnel
24-48 hours	\$17,770	14

Task and Purpose

Conducts patient triage, tracking/accountability, and temporary holding for aeromedical evacuation patients awaiting ground transport to a local hospital. Provides patient movement onto aircraft. No medical personnel included in this MRP. Supported Agency: DSHS (requires liaison with DSHS Public Health Preparedness and Response Manager).

Personnel

- 1 Commander
- 6 person APOD Patient Support Team (TXSG)
- 2 person Medical Logistics Team (TXSG)
- 5 person Patient Movement Site Admin (TXSG)

Required Support:

- GSU (20 Litter Bearers min. (TXMF))
- TETN (5 person team min.(TXSG))

Concept of Operations

The APOD Medical Reception Team is a team of personnel and equipment combined to assist with receiving low to medium acuity aeromedical evacuation patients.

This capability may be used in multiple scenarios, to include, but not limited to, pre- and post-landfall evacuation operations in advance (or absence) of Stafford Act declarations or the arrival of Federal assets.

Equipment

- 20 Litter Stand Sets
- 20 Litters
- TETN Team Equipment

Required Support/Special Instructions

Requesting agency or organization must provide and BOS/CSS. Capable of conducting medical operations for 72 hours with on-hand medical supplies. Will require re-supply for sustained evacuation operations. Will require very large hangar and ground air conditioning for patient staging area. Will require communications support from JFHQJ6. Requires liaison with receiving Regional Advisory Council.

Mission References



8-MED

1

2

3

4

5

6

7

8

9

10

11

12

13

14

15

N/A



APOE Medical Staging Team (APOE)



Force Provider(s)	TXARNG/TXANG/TXSG	
-------------------	-------------------	--

Response Time	Cost per Day	Personnel
24-48 hours	\$16,020	42

Task and Purpose

Conducts patient triage, tracking/accountability, manifesting, and temporary holding for aerial movement. Provides pre-flight medical validation and nursing sustainment care for stable patients awaiting aeromedical transport at an Aerial Port of Embarkation (APOE).

Personnel

- 1 Commander
 - 1 Director of Medicine
 - 2 Clearing Flight surgeon
 - 5 ERPSS Patient Provider Team (136 MDG)
 - 13 ERPSS+ 10 Personnel (FFPS - 137 MDG, OKANG)
 - 5 AE Inflight Team (FFQDE - 137 MDG, OKANG)
 - 3 CCATT Team (147 MDG)
 - 5 APOE Patient Support Team (TXSG)
 - 2 Medical Logistics Team (TXSG)
 - 5 Patient Movement Site Admin Team (TXSG)
- Required Support:
- GSU (20 Litter Bearers min. (TXMF))
 - TETN (5 Person TETN Team (TXSG))
 - 11 Person Security Force Fire Team (Security Force Fire Team is optional and will only deploy if mission requirements dictate and

Concept of Operations

The APOE Medical Staging Team is a composite task force of Texas Air Guard, Texas State Guard, and EMAC-requested ANG personnel and equipment combined to assist with evacuating low to medium acuity medical patients out of an affected area. This capability may be used in multiple scenarios, to include, but not limited to, pre- and post-landfall evacuation operations in advance (or absence) of Stafford act declarations or the arrival of Federal assets.

Equipment

Requires MOU Request of the following medical equipment allowance standards AFMOA San Antonio:
ERPSS Equipment (FFPS1 and FFPS7)

- 1 CCATT Equipment Kt (FFCC4)
- 1 AE Inflight Kit (FFQDM)
- 1 Med PMI Package (FFQP3)
- 1 Medical Contingency Pallet (FFAM1)
- 6 Rental Vans

Required Support/Special Instructions

Requesting agency or organization must provide and BOS/CSS. Capable of conducting medical operations for 72 hours with on-hand medical supplies. Will require supply for sustain evacuation operations. Will require very large hangar and ground air conditioning for patient staging area. Will require communications support from JFHQJ6. SFFT is inside/ramp only - unarmed, no traffic control/apprehensions. Ground security element may be required, mission dependent.

Mission References



8-MED

1

2

3

4

5

6

7

8

9

10

11

12

13

14

15

N/A



Area Support Medical Company (ASMC)



Force Provider(s)	TXARNG	
Response Time	Cost per Day	Personnel
24-48 hours	\$36,059	80

Task and Purpose

Provides mobile medical facility in support DSCA medical requirements, operating either independently or with civilian medical teams. DSCA missions may include hospital decompression, EMTF/DMAT support and support to fielded NG forces during response operations.

Supported Agency: DSHS
DOD Role II Capability FEMA Type I EMTF

Personnel

1 Commander	2 Field Medical Assistant
1 1SG	2 Med Log SGT
1 Food Ops MGR	3 Mechanic
3 Food Ops specialists	2 Signal Maint NCO
1 Biomedical Repair Tech	1 CBRNE specialist
1 Power-Generator Specialist	1 Utilities Specialist
2 Logistics specialist	1 Behavioral Science Officer
1 Behavioral Health Specialist	2 Platoon SGT
1 Patient Admin Specialist	3 Field Surgeons
3 Physician Assistants	24 Healthcare Technicians (68W)
1 Dentist	2 Lab Technician
2 Radiology Technician	1 Dental Technician
1 Med-Surge Nurse	1 Platoon Leader
4 EM Care Technicians (68W)	12 HMMV Ambulance Drivers

Concept of Operations

The ASMC receives, triages, treats, and determines the disposition of patients (MIL or CIV) based upon their medical condition. It can provide professional services in the areas of minor surgery, internal medicine, general medicine, and general dentistry. In addition, it has basic diagnostic laboratory, radiological services, and patient holding for 40 patients.

Equipment

- 8 Medium Tactical Vehicles
- 10 Small Trailers (M-105)
- 10 HMMWV
- 8 HMMWV Ambulances
- Tentage
- Med/Surge Equipment & Formulary
- Dental Treatment
- Equipment (Tools, Imaging, & Meds)
- Patient Holding Set (Litters, Litter stands, and Pads)
- Electrical Generators
- Field Portable Oxygen Generators

Required Support/Special Instructions

Can self-sustain for 72 hours, unit has integral vehicles and medical supplies. Will require food, fuel, water, and medical logistics support (CLVIII) after 72 hours.

Mission References



8-MED

1

2

3

4

5

6

7

8

9

10

11

12

13

14

15

N/A



Medical Element (MEDEL)



Force Provider(s)	TXANG	
Response Time	Cost per Day	Personnel
6 hours	\$19,627	47

Task and Purpose

Provide triage, emergency medical treatment, evacuation staging, casualty sustainment, and patient tracking at a CBRN or conventional incident site.

DOD Role II minus capability
FEMA type 1 EMTF

Personnel

- 1 Medical Commander
- 1 Medical Service Corps (MSC) Officer
- 4 Physician's Assistants
- 1 Pharmacist
- 4 Physician (1-FS, 1-ER, 1-PCM, 1-INT)
- 6 Nurses (1-Critical, 2-ER, 3-CL)
- 1 PH NCO
- 1 Bioenvironmental Engineer (BEE) NCO
- 2 Admin NCO (1-SNCO, 1-V260)
- 23 Medics (NREMT/10 RIG trained)
- 1 Cardiopulmonary Technician
- 1 BMET NCO

Concept of Operations

The ANG Medical Element (MEDEL) is a modular medical support team within the CBRN Response Force designed to provide emergent pre-hospital stabilization care at CBRN or conventional incident sites. Personnel are trained and equipped with civilian level C PPE (suits and powered air purifying respirators). 10 team members (RIG Medics) are trained to enter collapsed structures and provide EMT level stabilizing care for trapped patients.

1. Primary mission is to provide medical care as an integral component of 6th CERFP in response to Chemical, Biological, Radiological, or High Explosive Incidents.
2. Secondary mission is to operate independently in support of DSCA medical requirements, to include hospital decompression, Emergency Medical Task Force (EMTF) support, Disaster Medical Assistance Team (DMAT) support, and AEH operations.

Equipment

- 4 F350 GSA
 - 2 F450 GSA
 - 6 Enclosed Trailer GSA
 - 1 3500 GMC 18 PAX Van
 - Clothing for 10 days
 - MRE/Water for 3 days
 - Non Standard PPE (Civilian Level C)
 - Tents
 - Power Assisted Purifying Respirators (PAPR)
 - Medical Equipment
 - Medical Supplies
 - Formulary
- Reommeded COMMS:
- 30 Motorola XTS 5000 Hand-Held Radios

Required Support/Special Instructions

MRP does not have patient holding or transportation capabilities; these must be provided or coordinated by the requesting authority. MEDEL is capable of self-supporting for up to 72 Hours MRP is OPCON to JTF136 HRF.

Mission References



8-MED

1

2

3

4

5

6

7

8

9

10

11

12

13

14

15

N/A



Medical Personnel Augmentation Package (MPAP)



Force Provider(s) TXARNG/TXANG/TXSG

Response Time	Cost per Day	Personnel
24-48 hours	\$10,230	27

Task and Purpose

Provide medical personnel augmentation during a disaster.

Not a DOD Role-defined capability.
FEMA type IV Medical Team

Personnel

1 Medical Commander	1 Clinical Nurse
1 MSC	1 Critical Care Nurse
2 FS	6 Medic
1 Internist	1 Cardio Tech
1 Physician Assistant	2 Medical Admin
1 PH Officer	1 Medical Logistic
1 BEE Officer	1 BEE NCO
1 Dentist	1 Dental Assistant
1 PH NCO	1 Pharmacist
1 BMET	1 RAD Tech

Concept of Operations

MRP is a personnel package to provide temporary staff augmentation to local health care facilities, TX DSHS Emergency Medical Task Forces (EMTF), or CERFP (or CREMEDEL?) Medical Element as needed. Scope of work is limited to sick call, preventative medicine, essential acute intervention, and primary care.

THIS A PERSONNEL-ONLY PACKAGE. Requires TMD travel and communication support equipment from the supported organization.

Equipment

- 2 Rental Vans
- This is a personnel package only. Requesting authority must provide medical equipment and supplies for medical personnel to conduct their mission.

Required Support/Special Instructions

Requesting agency or organization must provide medical equipment, supplies, and BOS/CSS. This is a personnel-only MRP.

Mission References



N/A



Regional Medical Planning Team (RMPT)



Force Provider(s)	TXANG	
Response Time	Cost per Day	Personnel
6 hours	\$1,970	5

Task and Purpose

Provide medical liaisons, plans, operations, technical advisory (public health, bioenvironmental, and aeromedical evacuation), medical logistics, and medical incident management support.

Not a DOD Role-Defined capability
FEMA Type II Incident Management Team (less PAX)
(ESF 8 only)

Personnel

- 1 Flight Surgeon
- 1 Regional Medical Plans and Operations Officer (RMPO)
- 1 Regional Public Health Advisory Officer
- 1 Regional Bioenvironmental Advisory Officer
- 1 Regional Medical Logistics NCO (RMLNCO)

Concept of Operations

Pre-incident RMPT works their region's strategic pre-incident risks and vulnerabilities associated with emergency response capabilities to identify shortfalls in medical response in their region's states NG forces can support. They accomplish this via outreach and regional engagement efforts and by serving as a liaison between the regional interagency (i.e. federal, regional, state, and local health and medical planners, to include those within their region's associated HRF/CERFP) and other strategic layers of response. During response RMPT provides direct medical plans/ops support, ESF-8 LNOs, and medical incident management, ensuring NG medical capabilities are understood and incorporated within the civilian and military response efforts. Additionally, can augment TMD AOC Air Mobility Division during AOC MRP activation.

Equipment

- 1 Rental Van
- Recommended Communications:
- 5 Laptop Computers
- 1 MIFI Hotspot
- 2 Government Cell Phones

Required Support/Special Instructions

Requesting organization must provide lodging, meals, and workspace for personnel and a support vehicle. NO ASSIGNED VEHICLES.

Non-Organic COMMS coordinated by TMD J6.

Mission References



8-MED

1

2

3

4

5

6

7

8

9

10

11

12

13

14

15

N/A



Fatality Search and Recovery (FSRT)



Force Provider(s)	TXANG	
Response Time	Cost per Day	Personnel
24-48 hours	\$4,800	12

Task and Purpose

Conduct remains recovery operations. Transfer remains to Incident Command System.

Personnel

2 Officers
1 Chaplain (in State of TX only, not part of Federally recognized FSRT)
9 Enlisted Team Members

Concept of Operations

MRP is a 12 person team trained in fatality search and recovery. Capable of operating in a CBRN environment. Provides support to TX-TF1 with Type III capability. Requested through TXANG and deploys through 136th MEB.

Equipment

- 2 F350 or Equivelant Truck (GSA)
 - 1 F450 or Equivelant Truck (GSA)
 - 2 Refrigerator Trailers
 - Clothing for 10 days
 - Tents
 - Power Assisted Purifying Respirators (PAPR)
 - Level B SCBA
- Recommended COMMS:
- 5 Motorola XTS 5000 Radios

Required Support/Special Instructions

Mission References



8-MED

1

2

3

4

5

6

7

8

9

10

11

12

13

14

15

ALL



Search and Extraction -HRF (SAE)



Force Provider(s)	TXARNG	
Response Time	Cost per Day	Personnel
6 hours	\$19,340	50

Task and Purpose

Conduct casualty search and extraction of non-ambulatory victims inside or outside a CBRN environment.

Personnel

- 1 HQ Team (7 SMs)
- 1 LNO
- 6 Extraction Team (7 SMs ea.)

Concept of Operations

Designed to augment an Urban Search and Rescue Team Type III CBRN Team. Basic operations are surface rescue at structural collapses including the removal of debris to extricate easily accessible victims in stable environment. May require additional timber and shoring in a collapse extraction. Also, will require concrete cutting blades, saw blades, and other special equipment items that is needed.

Equipment

- 4 HD3500 4X4 (or Equivalent) GSA Trucks w/ Enclosed Trailers
- 1 Flatbed Trailer and Polaris GSA
- 2 Buses GSA
- 24 Motorola XTS 5000 radios
- PPE in Accordance with OSHA 29 CFR part 1910, NFPA 1500 & 4720
- Power Assisted Purifying Respirators (PAPR)
- Stanley Break and Breaching Package
- Lifting and Hauling Equipment
- Timber Shoring Resources
- Confined Space Monitoring Equipment
- MultiRaes/ChemPro/Area Rae Wireless
- Search Equipment
- - DelSar/SearchCam(Thermal)/Snake Eye/Bullard Thermal Imaging
- 17.5kw Gas Generator

Required Support/Special Instructions

- Non-Organic COMMS coordinated by TMD J6
This MRP can field teams for:
- Extraction Element
 - Ground Reconnaissance
 - Breaking and Breaching
 - Rope Rescue
 - Confined Space
 - Timber Shoring
 - Lifting and Hauling

Mission References



9-SAR

1

2

3

4

5

6

7

8

9

10

11

12

13

14

15

ALL



Ground Search and Recovery/Rescue (SAR-R)



Force Provider(s)	TXSG
-------------------	------

Response Time	Cost per Day	Personnel
24-48 hours	\$8,180	22

Task and Purpose

Provide trained personnel to conduct search and recovery operations.

Personnel

- 1 Team Leader
- 1 SAR Team Leader
- 2 SAR Assistant Team Leaders
- 10 Team Members
- 1 Chaplain/Safety Officer
- 2 Medics
- 1 Logistics
- 1 Planner
- 3 Drivers/Support personnel

Concept of Operations

Recovery: MRP conducts area ground searches in support of local authorities.

Rescue: MRP conducts area ground searches in support of TX-TF1 or local authorities.

*MRP can be scaled down to as small as 11 personnel.

Equipment

- 2 15 Passenger Vans (Rental)
 - 1 Cargo Van (Rental)
 - 1 3/4 Ton Pick Up Truck (w/tow package)
 - 12 VHF Radios
- Recommended COMMS:
- 1 J6 Issued Cell Phone
 - 1 Satellite Phone

Required Support/Special Instructions

Non-Organic COMMS coordinated by TMD J6.

Mission References

Min. Training:
Rescue Training International Course
TEEX Swift Water Awareness Course



9-SAR

1

2

3

4

5

6

7

8

9

10

11

12

13

14

15

N/A



Ground Transportation Platoon (GTP)



Force Provider(s)	TXARNG	
Response Time	Cost per Day	Personnel
24-48 hours	\$4,643	10

Task and Purpose

Provide HPV transportation capabilities to civil authorities. Can be tasked for DSHS/EMTF high water patient movement, remains movement, and medical logistics support. DSHS/EMTF will provide paramedics for patient movement.

Personnel

- 1 OIC or NCOIC
- 9 SMs
- One team member must be CLS certified.

Concept of Operations

MRPs receive JIT from TX-TF1 prior to supporting TX-TF1 boat crews.

MTVs can be of any type and tarpaulins and tarp bows (frames) are preferred but not required.

MTVs are used to transport civilians to higher ground and to transport TX-TF1 Boat Crews.

Vehicles have an operational limitation of 30 inches of standing water.

Equipment

- 1 HMMWV
- 4 MTV Medium Trucks
- 1 SINCGARS
- 10 PFDs
- 10 High Water Helmets
- 10 Rescue Whistles
- 3 Tow Bars
- 2 Sled Boats (if applicable)

Required Support/Special Instructions

Initial GTP deployed requires GTCHQ MRP for C2 and support. GTCHQ has span of control of up to 4 GTPs based upon dispersion. Additional GTPs will require another GTCHQ MRP.

Mission References



9-SAR

1

2

3

4

5

6

7

8

9

10

11

12

13

14

15

ALL



Ground Transportation Company HQ (GTCHQ)



Force Provider(s)

TXARNG

Response Time

Cost per Day

Personnel

24-48
hours

\$6,480

14

Task and Purpose

Provide flexible command and control (C2) for GTP MRPs in order to facilitate span of control, sustain mission command during prolonged or complex events, and maintain situational awareness.

Personnel

- 1 Commander
- 1 XO
- 1 1SG
- 1 Communications Personnel
- 2 Supply Personnel
- 1 Admin
- 2 Wrecker Operators
- 2 Fuel Handlers
- 2 Contact Maintenance
- 1 68W Medic

Concept of Operations

GTCHQ MRP is necessary upon initial GTP deployment and maintains a span of control of up to 4 GTPs based upon dispersion. MRP requires support beyond initial 72 hours and J6 support for ICS communications capability.

Equipment

- 1 HMMWV
- 1 MTV Medium Trucks
- 1 HEMTT Wrecker
- 1 HEMTT Fueler
- 1 Maintenance Contact Truck
- 1 Water Buffalo
- 1 SINCGARS
- 14 PFDs
- 14 High Water Helmets
- 14 Rescue Whistles
- 1 Tow Bar

Required Support/Special Instructions

Commercial comms may be required - mission dependent. See TICP MRP on page 21 for details.

Mission References



9-SAR

1

2

3

4

5

6

7

8

9

10

11

12

13

14

15

ALL



40

Search and Rescue Heavy Boat (SAR-HB)



Force Provider(s)

TXARNG

Response Time

24-48 hours

Cost per Day

\$9,723

Personnel

22

Task and Purpose

Task: Provide 4 water-borne Search and Rescue Operation boat/teams during flooding and Hurricane recovery Operations

Purpose: Provide water-borne search, rescue, and recovery operations in support of first responders and local authorities.

Personnel

- OIC
- NCOIC
- 4 Medics/CLS (minimum 1x68W)
- 2 HMMWV Drivers
- 2 FMTV Operators
- 4 CBT/Boat Operators
- 4 Asst CBT/Boat Operators
- 2 92F Fuelers
- 2 Wrecker Operators

Concept of Operations

IOC within 24 hours of notification. IOC is 50% of mission capability. FOC within 48 hours of notification. Force package can only self-sustain for up to 72 hours without re-supply. Force package is considered mission capable at 75% manning, excluding key leaders, at launch. Force package will be 100% manned NLT 24 hours after launch time.

Equipment

- 2 HMMWV (4 seater)
- 1 FMTV
- 4 Common Bridge Transporters
- 4 MK II Boats
- 4 Zodiac/ICAC watercraft with Motors
- 1 Fueller
- 1 Wrecker
- 1 Water Buffalo
- 22 PFDs
- 22 High Water Helmets
- 22 Rescue Whistles
- 4 Throw Bags and Rescue Rings

Required Support/Special Instructions

Requires the support of a GTP. May require COMM support from JFHQ J6.

Mission References

When supporting TX-TF1, Boat Operators must be certified per TX-TF1 Floodwater Boat Operator PTB.



9-SAR

1

2

3

4

5

6

7

8

9

10

11

12

13

14

15

N/A



Search and Rescue Section - Ground (SARS-G)



Force Provider(s)

TXARNG

Response Time

Cost per Day

Personnel

24-48
hours

\$5,448

12

Task and Purpose

Provide direct support to TX-TF1 with area ground search and rescue capability in flood/swift water conditions.

Personnel

- 2 Team Leaders
- 10 Team Members
 - One Team Member Must Be CLS Certified.

Concept of Operations

MRP always deploys with TX-TF1. SARS-G require a SAR-GHQ MRP to deploy with initial SARS-G(s). SARS-G MRP is trained and validated annually by TX-TF1 in area search operations and swift water awareness. MRP can self-support for 72 hours.

Equipment

- 4 HMMWVs
- 1 LMTVs
- 1 SINCGARS Radios
- 12 PFDs
- 12 High Water Helmets
- 12 Rescue Whistles
- 5 Throw Bags - Rescue Rings

Required Support/Special Instructions

Non-Organic COMMS coordinated by TMD J6.

Mission References

See Hurricane/Flood Smart Book.



9-SAR

1

2

3

4

5

6

7

8

9

10

11

12

13

14

15

N/A



Search and Rescue Company - Ground HQ (SAR-GHQ)



Force Provider(s)	TXARNG
-------------------	--------

Response Time	Cost per Day	Personnel
24-48 hours	\$5,681	12

Task and Purpose

Provide flexible command and control (C2) for SARS-G MRPs in order to facilitate span of control, sustain mission command during prolonged or complex events, and maintain situational awareness.

Personnel

- 1 Commander
- 1 1SG
- 1 Communications Personnel
- 2 Supply Personnel
- 2 Wrecker Operators
- 2 Fuel Handlers
- 2 Contact Maintenance
- 1 68W Medic

Concept of Operations

SARS-GHQ MRP is necessary upon initial SARS-G deployment and maintains a span of control of up to 4 SARS-Gs based upon dispersion. MRP requires support beyond initial 72 hours and J6 support for ICS communications capability.

Equipment

- 1 HMMWV
- 1 MTV Medium Trucks
- 1 HEMTT Wrecker
- 1 HEMTT Fueller
- 1 Maintenance Contact Truck
- 1 Water Buffalo
- 1 SINCGARS
- 12 PFDs
- 12 High Water Helmets
- 12 Rescue Whistles
- 1 Tow Bar
- 2 Sled Boats (if applicable)

Required Support/Special Instructions

Non-Organic COMMS coordinated by TMD J6.

Mission References

See Hurricane/Flood Smart Book.



9-SAR

1

2

3

4

5

6

7

8

9

10

11

12

13

14

15

N/A



Search and Rescue Light Boat (SAR-LB)



Force Provider(s)	TXSG
-------------------	------

Response Time	Cost per Day	Personnel
24-48 hours	\$3,518	8

Task and Purpose

Provide trained personnel to support water search and recovery.

Personnel

Boat:

- 4 Boat Operators
- 4 Look Out / Safety

Concept of Operations

BOAT MRP may accompany TXTF-1, SAR-G, GTC, or other MRPs. If unaccompanied boats will operate in pairs only for safety.

MRP responds within 24 hours and is self-supported for 72 hours.

Requires support to refit and reset.

MRP operates in calm/fresh water only.

Equipment

- 4 Sled Boats
- 4 Rental Truck (F-250 or equiv., 4 max dispersion dependent)
- 8 sets PPE (PFD, High Water Helmets, Whistles)
- Recommended COMMS:
 - 4 VHF/700/800 Radio
- 4 Throw Bag and Rescue Rings

Required Support/Special Instructions

Non-Organic COMMS coordinated by TMD J6. May require supplemental ground transportation.

Mission References



9-SAR

1

2

3

4

5

6

7

8

9

10

11

12

13

14

15

N/A



Search and Rescue Dive Team (SAR-DIVE)



Force Provider(s)	TXSG
-------------------	------

Response Time	Cost per Day	Personnel
24-48 hours	\$3,278	8

Task and Purpose

Provide trained personnel and equipment for underwater search and recovery.

Personnel

- 1 Dive Ops Supervisor
- 1 Dive Safety Officer
- 1 Primary Diver
- 1 Back Up Diver
- 1 Safety Diver
- 2 Dive Tenders
- 1 Medical Personnel

Concept of Operations

MRP responds within 24 hours and is self-supported for 72 hours.
All dive equipment is personnel-owned.
Requires support to refit and reset.

Equipment

- Mission appropriate dive equipment
- 1 Dive Support Boat (with trailer)

Recommended COMMS:

- VHF/700/800 Radios

Required Support/Special Instructions

1 Rental Van to transport personnel/dive gear and
1 Rental Truck with Class III Hitch.
Non-Organic COMMS coordinated by TMD J6.

Mission References



9-SAR

1

2

3

4

5

6

7

8

9

10

11

12

13

14

15

N/A



Tactical Air Control Party - TC3 Command, Control, and Coordination (TACPTC3)



Force Provider(s)	TXANG	
Response Time	Cost per Day	Personnel
24-48 hours	\$1,330	3

Task and Purpose

The TACPTC3 is the headquarters coordinating and liaison element for all deployed Tactical Air Control Response Elements. Provides higher level command, control, coordination, and integration for deployed TACP forces in support of domestic search and rescue operations. Provides liaison and subject matter expertise on the integration of fixed and rotary wing assets with State search and rescue functions.

Personnel

- 1 OIC
- 1 JTAC
- 1 Radio Maintenance

Concept of Operations

MRPs are self-supported for 72 hours and deploy with organic transportation. TACP Command, Control, & Coordination (TC3) provides command, control and coordination of TACP Response Element(s) (TREs) deployed in the JOA.

Communications can be secured or unsecured. MRPs use ROVER equipment for full motion video operations.

Equipment

- Organic Communications
- 1 HMMWV
- 1 ROVER
- 1 Thermal Image Scope
- 1 Short/Long Range Heat Detection

Required Support/Special Instructions

Mission References



9-SAR

1

2

3

4

5

6

7

8

9

10

11

12

13

14

15

ALL



Tactical Air Control Party - TRE Response Element (TACPTRE)



Force Provider(s)	TXANG	
Response Time	Cost per Day	Personnel
24-48 hours	\$1,861	4

Task and Purpose

TACPTRE provides embedded, mobile, and austere air-to-ground command, control, communications, and integration (C3I) of fixed and rotary wing assets with State SAR forces. Able to survey, set up, manage, and control DLZs for civilian and military rotary assets. Provides a robust interoperable communications platform with cross-banding capabilities between military and civilian forces for efficient integration of aerial assets during SAR OPS.

Personnel

2 JTAC NCO
2 Airmen

Concept of Operations

MRPs are self-supported for 72 hours and deploy with organic transportation. TACP Command, Control, & Coordination (TC3) provides command, control and coordination of TACP Response Element(s) (TREs) deployed in the JOA.

Communications can be secured or unsecured. MRPs use ROVER equipment for full motion video operations.

Equipment

- Organic Communications
- 2 HMMWV
- 1 ROVER
- 1 Thermal Image Scope
- 1 Short/Long Range Heat Detection
- 1 6 PAX ATV with Disaster Response Trailer

Required Support/Special Instructions

Mission References



9-SAR

1

2

3

4

5

6

7

8

9

10

11

12

13

14

15

ALL



Mass Casualty Decontamination Unit (DECON)



Force Provider(s)

TXARNG

Response Time

24-48 hours

Cost per Day

\$29,980
(\$700,000 white
cost for vehicles)

Personnel

75

Task and Purpose

Establish (EST) CBRN response DECON site.
EST/Conduct ambulatory, non-ambulatory, and technical DECON Lines. Clothing removal, decontamination, monitoring, and redress operations. EST equip. and personnel property DECON stations. EST and maintain a hazardous waste site. DECON of 40 Ambulatory and 20 Non-Ambulatory per hour. Execution of up to 3 DECON lanes for a 12-hour period. Equipped for radiation, chemical, and nuclear events.

Personnel

05 HQ Staff
10 Support/Maintenance Team
20 Tech Decontamination Squad
20 Ambulatory Care Platoon
20 Non-Ambulatory Care Platoon

Concept of Operations

Task is assigned to the 436th Chemical Company. The DECON element can augment local fire departments, CST, or operate independently at an incident site. Additionally, the DECON can provide "comfort showers" for responders, civilians, and casualties coming out of muddy or disaster areas. NOR-E Decontamination Trailer may be tasked to support pre-hospital patient decontamination.

Equipment

- 6 F350 (or Equivalent) Trucks GSA
- 6 Enclosed Trailers GSA
- 1 F750 Truck (or Equivalent) GSA
- 1 Mobile Decontamination System trailer
- 2 Buses GSA
- 8 Area Racs
- 2 VDR-2
- 2 PDR-77
- 25 UDR-13
- 6 CHEM Pros
- Clothing for 10 days
- MREs and Water for 3 days
- 75 Red Bags to Include: PPE in Accordance with OSHA 29 CFR part 1910, NFPA 1500 & 4720, Powered Air Purifying Respirators (PAPR)
- Various Non-Standard Decontamination Equipment (TVI Tents, Casualty Conveyor Systems, Generators, Bladders, Hoses, Fittings, etc.)

Required Support/Special Instructions

Requires large volumes of clean water if the hazard is chemical. Run-off must be contained. Requested through JFHQ and deploys through 136th Maneuver Enhancement Brigade. Requires support for disposing of contaminated clothes, materials, and contaminated water.

Mission References

In the event of radiation, portable cordless vacuum cleaners with HEPA Filters are necessary (\$300 per vacuum cleaner, minimum of 5, preferable 10) to remove possible contaminated victims more efficiently. If split into 3 QRFs, (1) transfer pump, and (2) 1,300 gallons fresh water tanks are required.



10-HZMT

1

2

3

4

5

6

7

8

9

10

11

12

13

14

15

ALL



CBRN Task Force (CBRN-TF)



Force Provider(s)

TXARNG/TXANG

Response Time

6 hours

Cost per Day

Federally
Funded

Personnel

208

Task and Purpose

Provide immediate CBRN incident response capabilities to civil authorities.

Personnel

CBRN-TF:

- 19 C2
- 11 FSRT
- 47 MEDEL
- 50 S&E
- 75 DECON
- 06 JISCC

Concept of Operations

CBRN Emergency Response Force is comprised of five operational elements staffed by personnel from already established National Guard units.

Elements include: Search and Extraction (SAE), Mass Decontamination (DECON), Medical Element (MEDEL), Fatality Search & Recovery (FSRT), and command and control.

See individual MRPs in the catalog for more detail.

Equipment

See following MRPs:

- FSRT
- MEDEL
- Search and Extraction
- Mass Decontamination

Required Support/Special Instructions

Mission References



10-HZMT

1

2

3

4

5

6

7

8

9

10

11

12

13

14

15

ALL



Civil Support Team (CST)



Force Provider(s)

TXARNG

Response Time

Cost per Day

Personnel

ADVON 1 hr.
Body 3 hrs.

Federally
funded

22

Task and Purpose

Support civil authorities at a domestic CBRN event.

Identify hazards.

Assess current and projected consequences.

Advise on response measures.

Assist with requests for additional DoD support.

Provide limited hazard mitigation.

Personnel

- 3 Command and Control
- 3 Operations
- 2 Communication
- 2 Logistics/Administration/Decontamination
- 4 Medical/Science
- 8 Survey

Concept of Operations

MRP can deploy within 1 hour. The WMD CST provides support to civil authorities at domestic chemical, biological, radiological, nuclear, and high-yield explosives (CBRN) incident sites by:

- identifying CBRN agents and substances
- assessing current and projected consequences
- advising on response measures, and
- assists with requests for additional support

Additional support comes from National Guard or Department of Defense assets in order to mitigate the hazard. CST is at no cost due to federal funding through the National Guard Bureau.

Equipment

- 1 Heavy Duty Pickup for Command and Advanced Echelon (ADVON) with Modeling Suite (GSA).
- 1 Operations Truck (Heavy Duty Pickup, GSA)
- 1 Logistics/Decontamination Truck (Heavy Duty Pickup, GSA) and 1 Trailer with necessary Equipment
- 2 Survey Section Trucks (Heavy Duty Pickup, GSA), and 1 Trailer with Necessary Equipment for CBRN Detecting and Monitoring.
- 1 Analytical Laboratory Suite (ALS) Truck-Mounted Laboratory (GSA)
- 1 Medical Response Vehicle (MRV) (GSA)
- 1 Unified Command Suite (UCS) with Interoperable Communications (GSA)

Required Support/Special Instructions

Mission References

ATP3-11.46 Weapons of Mass Destruction -- CST Operations



10-HZMT

1

2

3

4

5

6

7

8

9

10

11

12

13

14

15

ALL



50

CBRN Assistance Support Element (CASE)



Force Provider(s)	TXARNG	
Response Time	Cost per Day	Personnel
24-48 hours	\$76,523	200

Task and Purpose

Provide force protection to personnel and property in decontamination efforts.
Assist casualties in decontamination lines.
Conduct crowd control in hot and warm zones.

Personnel

- 14 HQ
- 62 1st PLT
- 62 2nd PT
- 62 3rd PLT

Concept of Operations

CBRN Assistance and Support Element (CASE) is an element of the HRF.

CASE is a multi-faceted section that provides general site security and litter bearers at a decontamination site.

CASE provides direct support to HRF operations.

Equipment

- 12 HMMWVs
- 5 Buses GSA
- 3 Trucks w/ Trailers GSA
- 3 FMTVs w/ Trailer
- PPE in Accordance with OSHA 29 CFR part 1910 and NFPA 1500, NFPA 4720

Required Support/Special Instructions

Mission References



SECFOR



13-PS

1

2

3

4

5

6

7

8

9

10

11

12

13

14

15

ALL



Explosive Ordnance Disposal (EOD)



Force Provider(s)	TXANG	
-------------------	-------	--

Response Time	Cost per Day	Personnel
24-48 hours	\$3,080	8

Task and Purpose

Investigate, analyze, and render safe all types of ordnance, including conventional, improvised, chemical, biological and nuclear.

Personnel

1 3E891 (SMSgt)
1 3E871 (MSgt)
1 3E871 (TSgt)
1 3E851 (SSgt)
2 3E851 (SrA)
2 3E811 (SSgt)

Concept of Operations

Support civilian law enforcement agencies and emergency management organizations by analyzing and handling foreign and domestic explosives. Highly trained in IED defeat.

Equipment

- 1 F6A Robotic Platform
- 1 AFMSR Robotic Platform
- 1 TELEMAR Hybrid Robotic Platform
- 1 MTGR Robotic Platform
- 1 F350 4x4 6-SM Truck
- 1 BSERV(Bomb Squad Emerg. Respons Veh)
- 1 TCV (Total Containment Vessel)
- Level A & Level B Hazmat Suits
- Bulk 1.1 Explosives
- 2 EOD-9 Bomb Suits
- Scan-X & NOVO X-Ray Imaging Systems
- 2 SAT Phones with Secure Sleeves (no contract)
- As Needed Motorola XTS 5000R Non-Secure Radios, PRC-152 radio

Required Support/Special Instructions

Mission References



13-PS

1

2

3

4

5

6

7

8

9

10

11

12

13

14

15

ALL



Security Response Force (SRF)



Force Provider(s)

TXARNG/TXANG

Response Time

24 Hours

Cost per Day

\$95,260

Personnel

50-250

Task and Purpose

Task: Provide security support and Civil Disturbance Operations (CDO) support to DPS and other local agency partners.

Purpose: Protect critical DOD, state and local government infrastructure and provide CDO capabilities for DPS and other local agency partners.

Personnel

10 C2 Personnel
240 SECFOR (8 CLS qualified)

Concept of Operations

CRF is a team of 50-250 SMs ready to rapidly deploy via air and / or ground to provide capability focused on incidents requiring security support and/or CDO support. MRP is available within 24 hours up to 250 SMs. Larger force may require up to 96 hours to assemble and deploy as a follow on force.

Equipment

Civil Disturbance Protective Gear (face shields, body shields, body armor, batons, shin guards, PRO Masks, and Motorola XTS 5000 Radios).
Weaponry – Small Arms and Non-Lethal.
8 CLS Medical Bags
Ground Transportation - 4 charter buses or 20 - 15 Pax Vans, and 3 Rental Box Trucks.
Fixed Wing Air Transportation - C130J can accommodate 60 passengers with Gear.

Required Support/Special Instructions

Texas Department of Public Safety Field Force Operations Training Team.

Mission References

All SRF forces will receive PAO and RUF training during muster.



13-PS

1

2

3

4

5

6

7

8

9

10

11

12

13

14

15

N/A



Security Response Force - Capitol (SFR-C)



Force Provider(s)

TXARNG

Response Time

01-03
Hours

Cost per Day

Minimal
(recovery of
meal and fuel
costs)

Personnel

30-90
max.

Task and Purpose

On order (O/O) from The Adjutant General, TMD provides a platoon-sized element, fully trained and equipped for CDO to the State of Texas Capitol Region within notification plus one hour (N+1 hours) during duty hours, or notification plus three (N+3) during non-duty hours.

Personnel

1 OIC
1 NCOIC
1 OPS
1 Medic
4 Drivers
22 - 82 SECFOR

Concept of Operations

Upon notification, the SRF-C musters on Camp Mabry, TX. SRF-C travels from Camp Mabry and reports to DPS leadership at the State Capitol. DPS provides a situational brief and directs SRF-C into tactical positions. SRF-C provides civil disturbance operations support to DPS for up to 24 hours or until follow on SRF arrives to relieve the SRF-C.

Equipment

Riot Control Sets
Ballistic Plates
PRO Masks
Motorola XTS 5000 Radios
3 (15 pax) Rental Vans
1 Rental Cargo Van/ Box Truck

Required Support/Special Instructions

Initial response force is self sustainable for 24 hours at which time mission is handed off to SRF MRP.
Texas Department of Public Safety Field Force Operations Training Team
Austin Region Information Center (ARIC) Reports

Mission References

JFHQ-TX OPORD 21-1012. All SRF forces will receive PAO and RUF training during muster.



13-PS

1

2

3

4

5

6

7

8

9

10

11

12

13

14

15

N/A



Public Affairs (PA)



Force Provider(s) TXARNG/TXANG/TXSG

Response Time	Cost per Day	Personnel
24-48 hours	\$2,340	4-6

Task and Purpose

Provide public affairs support (Command Information, Public Information and Media Relations) during disaster response operations.

Supports:

JIC MRP

ESF - 15 Public Information

Personnel

- 1 OIC (O-3, PA Qualified any COMPO)
- 1 NCOIC (E-6/E-7, PA Qualified any COMPO)
- 2-4 Public Affairs Specialists (PA Qualified any COMPO)

Concept of Operations

PA MRP documents Texas Military Department (TMD) support operations to provide regional situational awareness support to the JTF Commander, HRF or other task forces employed for State or Federal response missions. Provides media relations support and real-time coverage to public and/or supporting agencies. Team must meet professional and information release requirements as dictated by TMD State PAO and/or Joint Information Sync Group (JISG). PA MRP can support numerous MRPs and will embed 1x PA service member to each identified MRP.

Equipment

- 1-2 HMMWV or Tactical Civilian Vehicle
 - 1 Generator with Trailer
 - 3 Electronic Still Photographic Sys. (ESPS)
 - 2 Digital Video Acquisition Sys. (DVAS)
 - 3-6 Digital Work Stations
 - 14 Days Supply
 - 4-6 sets PPE (PFD, High Water Helmets, Whistles)
 - 1 DVIDS system
- Recommended COMMS:
- 1 Satellite Phone
 - 3 Self-Reliant Network Capability. Ex Mi-Fi

Required Support/Special Instructions

Embedded PA assets will need support from attached MRP with Class I, lodging, specific mission required PPE, and space in military vehicles IOT conduct mission.

Mission References

Team can be made up of qualified service members from TXARNG, TXANG or TXSG and will fall under direction of both JTF Commander and TMD State PAO.



15-PA

1

2

3

4

5

6

7

8

9

10

11

12

13

14

15

ALL



Joint Information Center (JIC)



Force Provider(s)	TXARNG/TXANG/TXSG	
Response Time	Cost per Day	Personnel
24-48 hours	\$1,731	2-4

Task and Purpose

To provide constant public affairs support during SAD and/or DSCA operations, at the command center or to the JIC incident commander.

Supports:

Incident Commander, TMD
ESF - 15 Public Information

Personnel

- 1 OIC (O-4, PA Qualified any COMPO)
- 1 Public Affairs Officer/NCO (O2-O3; E-5-E7)
- 0-2 Public Affairs Specialists (PA Qualified any COMPO)

Concept of Operations

JIC MRP ensures continuity of public information and media relations, and provide PA recommendations to incident commander and provide information on capabilities and resources of the Texas Military Department, manage media request, interviews and embeds, synchronizes public messaging with partner agencies. As needed, manages PA MRPs. Team must meet professional and information release requirements as dictated by TMD State PAO and/or Joint Information Sync Group (JISG)

Equipment

- 1 HMMWV or Tactical Civilian Vehicle
 - 1-2 Electronic Still Photographic Systems (ESPS)
 - 1 Digital Video Acquisition Systems (DVAS)
 - 3 Digital Work Stations
 - 14 Days Supply
 - 4-6 High Water Helmets
 - 1 DVIDS System
- Recommended COMMS:
- 2 Satellite Phones
 - 1 Self-Reliant Network Capability. Ex. Mi-Fi

Required Support/Special Instructions

Embedded PA assets will need support from attached MRP with Class I, lodging, specific mission required PPE, and space in military vehicles IOT conduct mission. Non-Organic COMMS coordinated by TMD J6.

Mission References

Team can be made up of qualified service members from TXARNG, TXANG or TXSG and will fall under direction of both JTF Commander and TMD State PAO.



15-PA

1

2

3

4

5

6

7

8

9

10

11

12

13

14

15

ALL



Adaptive Battle Staff (ABS)



Force Provider(s)

TXARNG/TXANG/TXSG

Response Time

24-48
hours

Cost per Day

Mission
Dependant

Personnel

See Personnel

Task and Purpose

Provide direct support to JFHQ-Texas and operational JTF(s) with SMEs and planning personnel.

Personnel

Readiness Levels

SOC	TMD	ABS
IV	3	0
III	3	*(SOC MRP)

ABS personnel for levels II and I vary substantially from mission to mission. ABS personnel will be tailored to suit the current mission.

*at SOC Level III TMD typically requires no additional ABS, but deploys SOC MRP if requested by STAR.

Concept of Operations

ABS is composed of functional working groups that manage Civil Support Operations (CSO) and Crisis Action Planning (CAP) for the Texas Military Department.

Activation levels generally align with the SOC activation levels. Staffing for each level is mission-tailored as the operating environment dictates.

Equipment

None

Required Support/Special Instructions

Mission References



17-DSCA

1

2

3

4

5

6

7

8

9

10

11

12

13

14

15

ALL



Texas Air Operations Center (AOC-TX)

Position	TXANG-51	TXARNG-10
AOC Director	2	
Ops Director	2	
Ops Supt	2	
Ops Admin	4	
Air Mobility Director	2	
Air Mobility	6	
Aeromedical	4	
SAR Director		2
TXARNG Aviation		6
TACP		2
IAA Director	2	
IAA Ops	2	
IAA Ops Admin	2	
Comm	4	
Weather	4	
Future Ops	4	
Current Ops	6	
Air Ops	5	

Force Provider(s)

TXARNG/TXANG/TXSG

Response Time

24-48
hours

Cost per Day

Scalable:
\$1,480 to
\$22,570

Personnel

4 to 61

Task and Purpose

Provide the SOC contingency air mission and airspace management during an event.

Personnel

See above graphic.
Interagency Partners operating within AOC:
Texas Task Force 1
FAA
US Coast Guard
DPS
FEMA
CBP
TSA
DSHS
T10 Personnel
NGB Personnel

Concept of Operations

The AOC-TX is scalable, based on the magnitude of the response. The AOC-TX is a federal, state, and local multi-agency air coordination center hosted and managed by TXMF under the authority of the SOC. If requested by the SOC, the AOC-TX can develop an operational air support strategy, provide a common air operational picture, and coordinate the participating air effort of a response according to SOC priorities.

Equipment

None

Required Support/Special Instructions

Mission References



17-DSCA

1

2

3

4

5

6

7

8

9

10

11

12

13

14

15

ALL



Battalion Mission Command (BNMC)



Force Provider(s)	TXARNG	
Response Time	Cost per Day	Personnel
24-48 hours	\$19,803	36

Task and Purpose

Provide command and control for 3 to 6 Company sized MRPs in order to facilitate span of control, and sustain mission command during prolonged or complex events.

Personnel

Command Team:
 1 Commander 1 Sergeant Major 2 Drivers

LNO Team:
 6 Liaison Officers (4 TXSG, 1 TXANG, 1 JOCLNO)

Staff:
 2 S1 Administrative 10 S3 Operations
 4 S4 Logistics 2 S6 Communications

Support Team:
 1 Squad Leader 7 Drivers

Concept of Operations

MRP deploys incrementally, with an ADVON ready to move within 24 hours and a follow-on Main Body within 36 hours. MRP requires support past 72 hours and J6 support for ICS communications capability. Battalion HQ (BN HQ) is activated immediately during a complex catastrophe. Once a Battalion Task Force HQ is established, it can assume mission command from a Joint Task Force (JTF) or the JFHQ JOC.

Equipment

- 9 HMMWVs
- 3 Medium Tactical Vehicles
- 1 HEMTT Wrecker
- 1 HEMTT Fueller
- 2 Rental vehicles
- 2 RCAS Laptops
- Internal Communications
- On-hand SINCGARS and Motorola Radios
- On-hand or pre-staged J6 DSCA Cell Phones
- External Communications
- BPT receive Satellite Phone from J6
- BPT receive Reach Back Package from J6

Required Support/Special Instructions

May augment with FSC(-) if necessary.

FSC(-):

- 6 Personnel
- 1 Contact Truck
- 2 HMMWVs \$2186 per day

Mission References



17-DSCA

1

2

3

4

5

6

7

8

9

10

11

12

13

14

15

ALL



Brigade Joint Task Force Mission Command (BDEMC)



Force Provider(s)

TXARNG

Response Time

Cost per Day

Personnel

24-48
hours

\$29,128

66

Task and Purpose

Provide command and control for up to 4 Battalion (BN) Task Force MRPs in order to sustain mission command during prolonged or complex events.

Personnel

- 4 Command Team
- 2 Deputy Commander
- 6 TAC (Tactical Action Center)
- 6 TOC (Tactical Operations Center)
- 4 S1 - Human Resources
- 2 S2 - Information
- 12 S3 - Operations
- 4 S4 - Logistics
- 2 S6 - Communications
- 2 Maintenance
- 2 Mapping
- 5 LNO - 4 JOC, 1 TXANG
- 2 RAOC (Rear Area Operations Center)
- 13 Support Team (4SM + 1 TXSG LNO-FST)

Concept of Operations

MRP deploys incrementally with an ADVON ready to move within 24 hours, and a follow-on Main Body within 36 hours. MRP requires support past 72 hours, and J6 support for ICS communications capability. JTF is activated immediately during a complex catastrophe and assumes mission command from the JOC once established in the JOA.

Equipment

- 2 Sedan Automobiles (Rentals)
- 8 HMMWVs for Service Teams
- 3 HMMWVs to Pull Generators
- 3 MTVs
- Command Tents
- 1 "Water Buffalo" Trailer with Potable Water.
- 4 Liaison Officers with Rental Vehicles

Required Support/Special Instructions

Mission References



SECFOR



17-DSCA

1

2

3

4

5

6

7

8

9

10

11

12

13

14

15

ALL



Logistics Staging Area (LSA)



Force Provider(s)

TXARNG

Response Time

Cost per Day

Personnel

24-48
hours

\$23,024

50

Task and Purpose

Provide a break point for commodity push packages to be reconfigured and pushed forward to requesting MRPs.

Provide maintenance contact teams to deploy forward to assist with tactical vehicle repairs. Establish a rest and refit sight for rotation of MRPs.

Personnel

Command Team:

- 1 OIC 1 Sr Log NCOIC 2 Drivers

Staff:

- 4 S1 4 S3
- 4 S4 1 S6

Support Team:

- 2 Squad Leaders
- 15 Drivers
- 4 Maintenance Personnel
- 4 Forklift Operators
- 4 Wrecker Operators
- 4 Fueler Operators

Concept of Operations

MRP deploys within 24 hours and begins establishment of LSA contracted support requirements.

LSA FOC in 48 hours.

LSA Team activated during large to catastrophic events.

C2 provided by Sustainment Mission Command at Camp Swift.

Equipment

- 4 HMMWVs
- 2 Maintenance Contact trucks
- 5 MTV
- 1 TICP (if available)
- 2 HEMTT Fuelers
- 2 Wreckers
- 2 15 PAX Vans (Rentals)
- 2 Variable Reach Forklifts (Organic or Rented)
- 6 Tow Bars
- 6 Pallet jacks

Required Support/Special Instructions

Non-Organic COMMS coordinated by TMD J6.

Mission References



17-DSCA

1

2

3

4

5

6

7

8

9

10

11

12

13

14

15

ALL



Multifunctional Medical Battalion (MMB)



Force Provider(s)	TXARNG
-------------------	--------

Response Time	Cost per Day	Personnel
24-48 hours	\$34,045	78

Task and Purpose

Provides mobile command and support for all elements of Force Health Protection including: requisite planning, synchronization and coordination for modular medical companies, detachments and teams/elements. The MMB is designed to support a variety of units from varied specialties that are in multiple locations supporting the medical mission. DOD Role II Capability FEMA Type I EMTF

Personnel

See Following Page.

Concept of Operations

The Multifunctional Medical Battalion (MMB) consists of normal staff elements that support the Force Health Protection (FHP) section. FHP has senior level staff that are considered subject matter experts in their areas, designed to support and develop planning actions to support patient care in the area of operations. The areas of specialty are: Patient Administration, Behavioral Health, Preventive Medicine, Vet Services, Dental Services, Medical Logistics/ Supply, Medical Equipment, and Medical Operations/Planning.

Equipment

- 6 Medium Tactical Vehicles
- 3 MTV Trailers (M-105)
- 10 HMMWV
- 6 HMMWV Trailers
- 1 Wrecker / Vehicle Recovery
- 1 5 TON Vehicle
- 6 10k Electrical Generators
- 6 5k Electrical Generators
- 3 3k Electrical Generators
- 3 Tentage

Required Support/Special Instructions

Can sustain, with augmented fuel support, for 72 hours. Unit has integral vehicles and medical supplies. Will require fuel resupply daily. Food, water, and medical logistics support (CLVIII) after 72 hours.

Mission References

Army Health System FM 4-02



17-DSCA

1

2

3

4

5

6

7

8

9

10

11

12

13

14

15

ALL



MMB Personnel Table

2 ADV CULINARY NCO	1 DETACHMENT SERGEANT	1 MOTOR SGT
1 AEROMEDICAL EVAC OFF	1 DTCH COMMANDER	1 NETOPS OFFICER
1 AUTO MAINT WO	1 ENVIR SCIENCE OFFICER	2 OPERATIONS NCO
1 BATTALION MAINT OFF	1 EQUIP REC/PARTS SGT	1 OPERATIONS SERGEANT
2 BEHAVIORAL HLTH NCO	1 EXECUTIVE OFFICER	1 OPERATIONS SGM
1 BIOMEDICAL EQUIP NCO	1 FOOD INSPECTOR	1 PARALEGAL SPECIALIST
1 BN COMMANDER	1 HEALTH CARE SP	1 PAT ADMIN NCO
1 CBRN DECON SP	1 HEALTH SVC OFFICER	1 PATIENT ADMIN OFFICER
1 CBRN NCO	1 HLTH SVC MAT OFF	1 PHARMACY NCO
1 CHAPLAIN	3 HUMAN RESOURCES SGT	3 PLANS SGT
1 COMMAND SERGEANT MAJOR	3 HUMAN RESOURCES SPC	1 PRACTICAL NURSE NCO
1 CULINARY NCO	3 INFO TECH SP	1 PREVENTIVE MED NCO
5 CULINARY SPECIALIST	3 MEDICAL LOG SGT	1 PROPERTY BOOK NCO
1 DENTAL NCO	1 MEDICAL OPERATIONS OFF	1 RECOVERY VEH OPR
1 RELIGIOUS AFFAIRS SP	1 SECTION CHIEF	1 TAC PWR GEN SPEC
1 S1	1 SIGNAL INFO SVC SP	2 WHEELED VEH MECH
1 S2/S3	2 SIGNAL SUPPORT SYS SP	1 STOCK CONTROL OFFICER
1 S4	1 SR FOOD INSP NCO	1 SUPPLY SERGEANT
1 S6	1 SR MED LAB NCO	1 SUPPLY SPECIALIST
	1 SR OPTICAL LAB NCO	1 SR SUPPLY SGT

Sustainment Mission Command (SUSMC)



Force Provider(s)	TXARNG
-------------------	--------

Response Time	Cost per Day	Personnel
24-48 hours	\$27,700	54

Task and Purpose

Provide command and control of reserve MRP at TMD staging area. JRSOI (Joint Reception, Staging, Onward Movement, and Integration) to move arriving personnel, equipment, and materiel into existing forces capable of meeting operational requirements.

Provide JRSOI and redeployment standard response protocol (SRP) capability for all Title 32 forces in Texas, and for any Title 10 forces entering Texas.

Personnel

Command:
 1 Commander 1 Sergeant Major
 2 Drivers
 Staff:
 4 S1 Administrative 4 SPOs
 4 Maintenance 4 S4 Logistics
 4 S6 Communications 2 TICP Operators
 Support Team:
 2 Squad Leader 14 Driver
 4 Forklift Operator
 LNO:
 8 Liaison Officers

Concept of Operations

MRP deploys incrementally with an advanced or administration echelon (ADVON) ready to move within 24 hours, and a follow-on Main Body within 36 hours.

MRP requires support past 72 hours. MRP requires J6 support for Incident Command Structure (ICS) communications capability.

Sustainment HQ is activated immediately during a complex catastrophe and assumes sustainment mission command from a JTF or the JOC once established in the JOA.

Equipment

- 13 HMMWV 2 Mntc. Contact Truck
- 5 5 Ton Tractor/Trailer 1 TICP with Prime Mover (if available)
- 4 HEMTT Fuelers 2 Wreckers
- 16 Tow Bars 8 Pallet Jacks
- 2 Variable Reach Forklifts
- On-hand Single Channel Ground and Airborne Radio System. (SINCGARS) and Motorola Radios.
- 2 RCAS Laptops.
- Be prepared to receive Satellite Phone from J6.
- Be prepared to receive Reach Back Package.

Required Support/Special Instructions

Non-Organic COMMS coordinated by TMD J6.

Mission References



17-DSCA

1

2

3

4

5

6

7

8

9

10

11

12

13

14

15

ALL



Unclassified Processing, Assessment and Dissemination (UPAD)

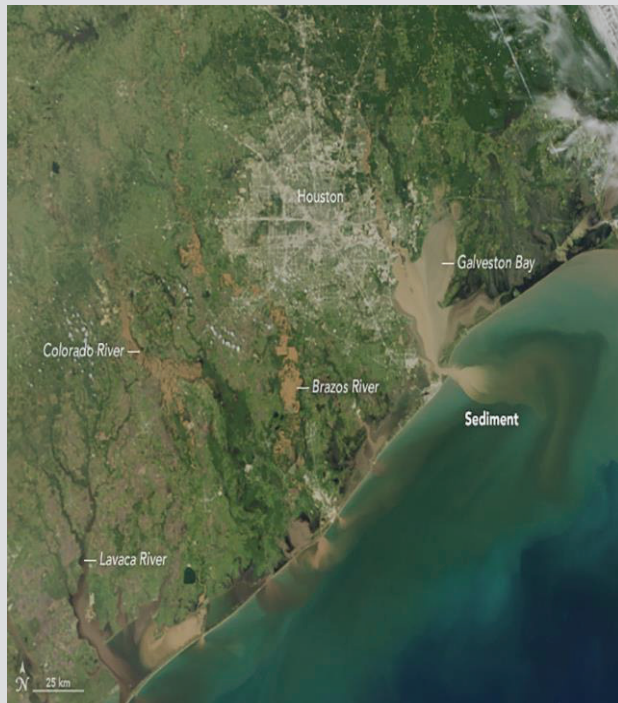

Force Provider(s)	TXARNG
-------------------	--------

Response Time	Cost per Day	Personnel
24-48 hours	\$4,440	12

Task and Purpose

Provide Force commanders, ICs, and emergency managers with critical images, weather information and map products during civil support operations. Products delivered assist supported personnel in assessing damage, planning ingress/egress and evacuation routes.

Personnel

12 UPAD Technicians (Intel MOS/AFSC)

Concept of Operations

UPAD units are dispersed throughout the ANG/ARNG nationwide providing imagery analysis at the unclassified level. UPAD capabilities include Full Motion Video (FMV), still photo, and satellite imagery providing up to near real time and predictive analysis products available through multiple IAA assets.

Equipment

- 4 Desktop Computers
- 8 Computer Monitors

Required Support/Special Instructions

Requires Power, Commercial Internet Access, Comms, and a secure work space.

Mission References



17-DSCA

1

2

3

4

5

6

7

8

9

10

11

12

13

14

15

ALL



Joint Reception Staging Onward Movement and Integration (JRSOI)



Force Provider(s)	TXARNG	
Response Time	Cost per Day	Personnel
24-48 hours	\$15,890	41

Task and Purpose

Conduct JRSOI (Joint Reception, Staging, Onward Movement, and Integration) to gain accountability of personnel and equipment, and screen MRP's prior to integration with Joint Task Force operations in the Joint Operations Area. Provide JRSOI and redeployment standard response protocol (SRP) for all TXMF and EMAC forces entering Texas.

Personnel

- 1 OIC
- 1 NCOIC
- 1 SJA
- 8 Medical Personnel
- 2 Chaplains
- 2 Behavioral Health
- 10 S1 (HR & ADMIN)
- 4 S3 (Operations)
- 4 Billeting
- 8 Supply

Concept of Operations

- MRP deploys intact to establish JRSOI capability within 24 hours.
- MRP requires support for duration of mission.
- MRP requires J6 support for JRSOI automation and communication capability.
- JRSOI activated immediately during large and complex catastrophe and is under operational control of the Sustainment Mission Command Headquarters.

Equipment

- 21 Laptops
- 10 Cellphones
- 2 MIFI or 1 TICP (TICP only if available)
- 2 Multifunction Printers
- 5 Black and White Printers

Required Support/Special Instructions

Requires 6 15 PAX Vans (Rental). Non-Organic COMMS coordinated by TMD J6.

Mission References



17-DSCA

1

2

3

4

5

6

7

8

9

10

11

12

13

14

15

ALL



Joint Cyber Response Team (JCRT)

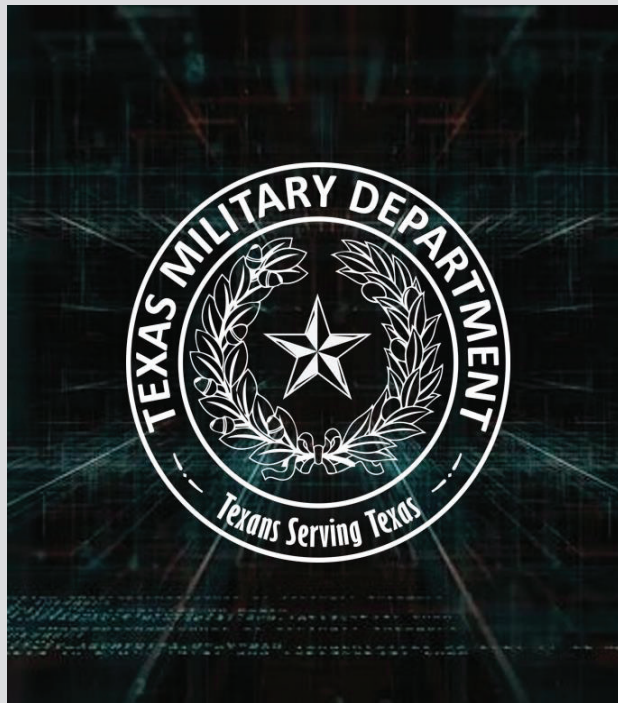

Force Provider(s) TXARNG/TXANG/TXSG

Response Time	Cost per Day	Personnel
24-48 hours	\$3,396	8

Task and Purpose

Plans, synchronizes, and executes actions to survey, secure, protect and recover key cyber terrain within the Department of Defense, Federal, State, and Civilian missions.

Train, advise and assist local network defenders during event assessment and/or recovery.

Also supports ESF-2 Communications

Personnel

- 1 Site Lead
- 1 Tech Lead
- 6 Team Members (skill sets mission dependent)

Concept of Operations

JCRTs support emergency management activities across the state through cybersecurity threat and vulnerability assessments as well as emergency response to cyber incidents.

- Assist in protection of key cyber terrain from malicious attacks
- Assist in detection of advance persistent threats and recommend response actions to eliminate/mitigate discovered threats
- Assist with infrastructure support and network monitoring
- Assist with restoring key cyber terrain

Equipment

- 8 Laptops with USCYBERCOM Joint Deployable Mission Support System (JDMSS)
- Inter-Access Point (IAP)
- Out of Band Communications
- Wi-Fi Hotspots
- 2 Rental Vans

Required Support/Special Instructions

Power, network access and necessary credentials, TMD General Counsel.

Mission References

1 March 2018 Deputy Secretary of Defense Policy Memo 16-002, "Cyber Support and Services Provided Incidental to Military Training and National Guard Use of DoD Information Networks, Software, and Hardware for State Cyberspace Activities"



20-CYBER

1

2

3

4

5

6

7

8

9

10

11

12

13

14

15

ALL



Joint Cyber Response Management Team (JCRMT)



Force Provider(s) TXARNG/TXANG

Response Time	Cost per Day	Personnel
24-48 hours	\$2,571	6

Task and Purpose

Maintain intercommunication between field and rear elements. Ensure understanding and maintain close, continuous comms between all participating parties. Conduct key leader engagement to providing answers to operational questions. Legal Counsel is qualified and licensed to provide legal advice regarding cyber operations.

Also supports ESF-2 Communications

Personnel

- 1 Field Coordinator
- 1 Legal Counsel
- 2 JOC LNO
- 2 SOC LNO

Concept of Operations

JCRMT supports responding JCRTs from the rear and maintains open lines of communications with the supported agency, the SOC, and all other involved agencies. JCRMT ensures responding JCRTs are staffed with skilled technicians appropriate for the type of response (assessment, mitigation, recovery, etc). This MRP performs a critical liaison role particularly during cyber attacks striking multiple jurisdictions with multiple JCRTs responding.

Equipment

- Out-of-Band Communications
- 1 Rental Sedan or Van

Required Support/Special Instructions

Power, network access and necessary credentials, TMD General Counsel.

Mission References

1 March 2018 Deputy Secretary of Defense Policy Memo 16-002, "Cyber Support and Services Provided Incidental to Military Training and National Guard Use of DoD Information Networks, Software, and Hardware for State Cyberspace Activities"



20-CYBER

1

2

3

4

5

6

7

8

9

10

11

12

13

14

15

ALL



Abbreviations, Acronyms, and Initializations

- ABS** Adaptive Battle Staff
- AC2** Aerial Command and Control
- ADVON** Advance Echelon
- AFB** Air Force Base
- AFRC** Armed Forces Readiness Center
- ALFT** Airlift
- ALS** Analytical Laboratory Suite
- ANG** Air National Guard
- AOC** Air Operations Center
- APOD** Aerial Port of Disembarkation
- APOE** Aerial Port of Embarkation
- APT** Aerial Port Team
- ARC** American Red Cross
- ARCC** Alamo Area Resource Center
- ARNG** Army National Guard
- ASMC** Area Support Medical Company
- BDE(MC)** Brigade (MC-Mission Command)
- BN(MC)** Battalion (MC-Mission Command)
- BOS** Base Operating Support
- CAP** Civil Air Patrol
- CASE** Casualty Assistance Support Element
- CBRN** Chemical Biological Radiological Nuclear; threat or response.
- CFMO** Construction Facility Maintenance Office
- CLS** Combat Life Saver
- CONOP** Concept of Operation
- CRE** CBRN Response Element
- CSS** Combat Support Services
- C2** Command and Control
- CST** Civil Support Team
- DCON** Decontamination
- DDC** Disaster District Chairperson
- DCT** Debris Clearing Team
- DLZ** Designated Landing Zone
- DMAT** Disaster Medical Assistance Team
- DPS** Department of Public Safety
- DSCA** Defense Support of Civilian Authorities
- DSHS** Texas Dept. of State Health Services
- EA** Engineering Assistance
- EMAC** Emergency Management Assistance Compact.
- EMTF** Emergency Medical Task Force
- EOC** Emergency Operations Center
- EOD** Explosive Ordinance Disposal
- ESF** Emergency Support Functions
- EMR** Emergency Management Response
- FEMA** Federal Emergency Management Agency
- FIBC** Flexible Intermediate Bulk Carrier Bag
- FLA** Field Litter Ambulance
- FK** Field Kitchen
- FMTV** Family of Medium Tactical Vehicles
- FOC** Full Operating Capability
- FORTS** Fold-Out Rigid Temporary Shelter
- FSRT** Fatality Search and Recover Team
- FW** Fixed Wing
- GFS** Ground Fire Suppression
- GMT** General Medical Team
- GMTHQ** General Medical Team HQ
- GSA** General Services Administration
- G-SAR** Ground Search and Recovery
- GSU** General Support Unit
- GSUHQ** General Support Unit HQ
- GTCHQ** Ground Transportation Company HQ
- GTP** Ground Transportation Platoon
- HBP** Heavy Boat Platoon
- HEMTT** Heavy Expanded Mobility Tactical Truck.
- HD** Heavy duty
- HF** High Frequency
- HFR** High Frequency Radio
- HMMWV** "Humvee" High Mobility Multipurpose Wheeled Vehicle.
- HRF** Homeland Response Force
- HPV** High Profile Vehicle
- IAA** Incident Awareness and Assessment
- IAW** In Accordance With
- IC** Incident Commander
- ICS** Incident Command System, FEMA Management Methodology.
- IED** Improvised Explosive Device
- IOC** Initial Operating Capability
- JBSA** Joint Base San Antonio
- JCRT** Joint Cyber Response Team
- JCRMT** Joint Cyber Response Management Team
- JIT** Joint Incident Awareness & Assessment Team
- JIC** Joint Information Center
- JISCC** Joint Incident Site Communication Capability
- JOA** Joint Operation Area
- JOC** Joint Operations Center. Emergency management headquarters for the National Guard.
- JRB** Joint Reserve Base
- JRSOI** Joint Reception, Staging, Onward Movement and Integration.
- JTRS** Joint Tactical Radio System
- JTF** Joint Task Force
- LMR** Land Mobile Radio
- LNO (FST)** Liaison Officer (Field Support Team)
- LSA** Life Support Area
- MARS** Military Auxiliary Radio System
- MDT** Mobile Decontamination Trailer

Abbreviations, Acronyms, and Initializations

- MEB** Maneuver Enhancement Brigade
- MDC** Military District Coordinator.
- MEOC** Mobile Emergency Operation Center
- MEDEL** Medical Element
- MMB** Multifunction Medical Battalion
- MOG** Maximum On Ground
- MOU** Memorandum of Understanding
- MPAP** Medical Personnel Augmentation Package
- MRE** Meals Ready to Eat
- MRP** Mission Ready Package
- MT** Mobile Tower
- MTV** Medium Tactical Vehicle; 5-ton truck.
- NAS** Naval Air Station
- NCO(IC)** Non-Commissioned Officer (in charge)
- NGRF** National Guard Response Force
- NIFOG** National Interoperability Field Operations
- NIMS** National Incident Management System
- NIPRNET** Non-Classified Internet Protocol Router Network
- NGB** National Guard Bureau
- NRF** National Response Framework
- OIC** Officer in charge
- OPCON** Operational Control
- OSAA** Operational Support Airlift Agency
- PA(O)** Public Affairs (Officer)
- PFD** Personal Flotation Device
- PODS** Points of Distribution
- POV** Privately Owned Vehicle
- PPE** Personal Protective Equipment
- PUC** Public Utilities Commission
- QRF** Quick Response Force
- QRSF** Quick Response Security Force
- RCAS** Reserve Component Automation Systems
- REDCON** Readiness Condition
- RMPT** Regional Medical Planning Team
- ROVER** Remote Operated Video-Enhanced Receiver
- RPA** Remote Piloted Aircraft
- RSA** Resource Staging Area
- RW_ (H, L, M, MX)** Rotary Wing (Heavy, Light, Medium, Mixed)
- SAAO** State Army Aviation Office
- SAD** State Active Duty
- SAE** Search and Extraction
- SAR-G HQ** Ground Search and Rescue HQ
- SARS-G** Ground Search and Rescue Section
- SECFOR** Security Force
- SINCGARS** Single Channel Ground and Airborne Radio System.
- SIPRNET** Secret Internet Protocol Router Network
- SJA** Staff Judge Advocate
- SM** Service Member
- SME** Subject Matter Expert
- SOC** State Operations Center
- SOT** Shelter Operations Team
- SPEARR** Small Portable Expeditionary Aeromedical Rapid Response.
- SSA** State Staging Area
- STAR** State of Texas Assistance Request
- SUS(MC)** Sustainment (MC-Mission Command)
- TACP** Tactical Air Control Party
- TCEQ** Texas Commission on Environmental Quality
- TDEM** Texas Division of Emergency Management
- TEOC** TXSG Emergency Operations Center
- TETN** Texas Emergency Tracking Network
- TFS** Texas Forest Service
- THP** Texas Highway Patrol
- TIC** Toxic Industrial Chemical
- TICP** Texas Interoperable Communications Package
- TIM** Toxic Industrial Materials
- TMD** Texas Military Department
- TPWD** Texas Parks and Wildlife Department
- TSA** Transportation Security Administration
- TXDOT** Texas Department of Transportation
- TXMF** Texas Military Forces
- TX-TF1** Texas Task Force One search and rescue
- TXANG** Texas Air National Guard
- TXARNG** Texas Army National Guard
- TXDPS** Texas Department of Public Safety
- TXSG** Texas State Guard
- UCS** Unified Command Suite
- UGR** Unified Group Rations
- UHF** Ultra High Frequency
- UPAD** Unclassified Processing, Assessment and Dissemination
- VOAD** Voluntary Organizations Active in Disasters
- VTC** Video Teleconferencing Capability
- VOIP** Voice Over IP
- WMD** Weapons of Mass Destruction
- WW** Winter Weather

Camp Mabry – Austin, TX



Camp Mabry

Pertinent information



- 2200 W. 35th Street, Austin, TX 78703
- Texas Military Department Headquarters
- AOC-TX resides in Building 8 when activated
- JOC – 2nd floor, North end of Building 8 – active 24/7/365
- JFHQ – 2nd floor, North end of building 8
- DFAC – 1st floor, west side of building 8

Points of Contact:

JOC 512-782-5544
TEOC 512-782- 5384
AOC-TX 512-782-5584

State Operations Center - Austin

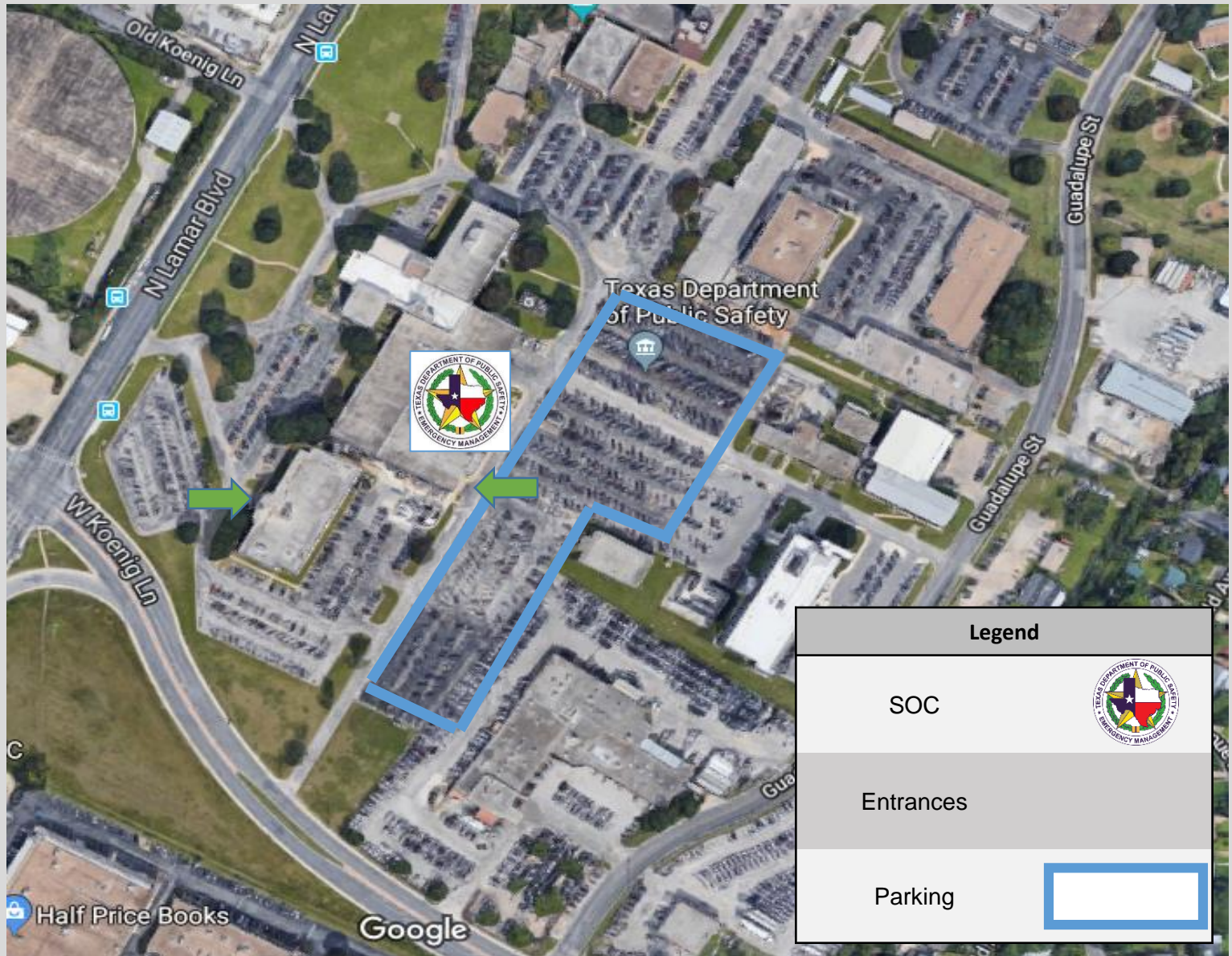

Austin



OEM

- 6121 N Lamar Blvd, Austin, TX 78752
- Located on the Texas Department of Safety Campus in Austin.

Point of Contact: Ruben Alonzo
ruben.alonzo.nfg@mailmil or
ruben.alonzo@dps.texas.gov

The map displays the greater Houston area, including parts of Harris County and surrounding regions like Spring, Humble, Aldine, Jersey Village, Sugar Land, Pasadena, Pearland, and Baytown. Major interstate highways (I-10, I-45, I-69, I-610) and state routes are shown. Six specific locations are highlighted with colored triangles:

- Minute Maid Park**: Orange triangle north of downtown.
- Ellington Field – (147 ATKW)**: Yellow triangle northeast near Humble.
- Rosenberg Armory**: Green triangle southwest near Rosenberg.
- Westheimer Armory**: Red triangle west of downtown near Mission Bend.
- Pasadena Armory**: Dark grey triangle east of downtown near Pasadena.
- NW Houston AFRC**: Blue triangle south of downtown near Pearland.

Key Points:	Notes:
<ol style="list-style-type: none"> 1. Minute Maid Park 2. Ellington Field – (147 ATKW) 3. Rosenberg Armory 4. Westheimer Armory 5. Pasadena Armory 6. NW Houston AFRC 	<ul style="list-style-type: none"> Located in Harris County Population 2.3 million Area: 656 square miles 165 miles east of Austin 112 west of Louisiana border Water run off drains into 4 major bayous: Buffalo, White Oak, Brays, and Sims Bayou Freeway system comprises 739 miles of roadway Fourth most traffic congested City in the U.S. Three airports: George Bush Intercontinental, William P. Hobby and Ellington Airport (formerly Ellington Field AFB)

San Antonio Metro Area

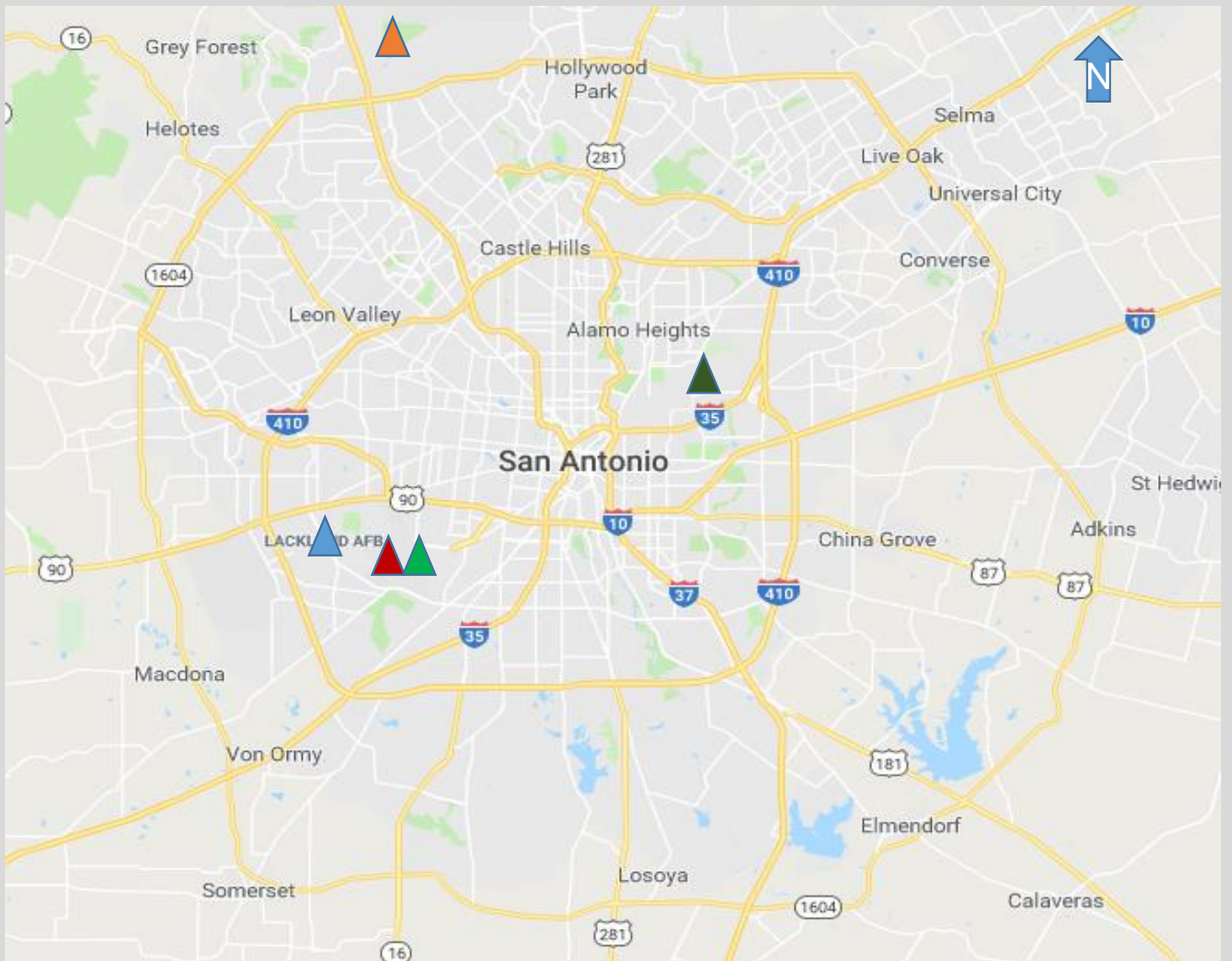

Key Points

- 1.JBSA San Antonio (Lackland, 149FW)
- 2.Camp Bullis
- 3.ARCC – Kelly Field
- 4.Ft Sam Houston
- 5.State Bus Staging Area



Notes:

- Located in Bexar County
- Population 1,492,510
- Area: 465 square miles
- 75 miles southwest of Austin
- 190 miles west of Houston
- 250 miles south of Dallas-Ft. Worth
- Water run off drains into 5 major systems: San Antonio and Medina rivers, Leon, Salado, and, Cibolo creeks.
- Major roadways: I-35, I-410, I-37, and I-10
- Military installations: Lackland AFB, Brooke Army Medical Ctr., Randolph AFB, and Ft. Sam Houston.

Dallas-Fort Worth (DFW) Metro Area

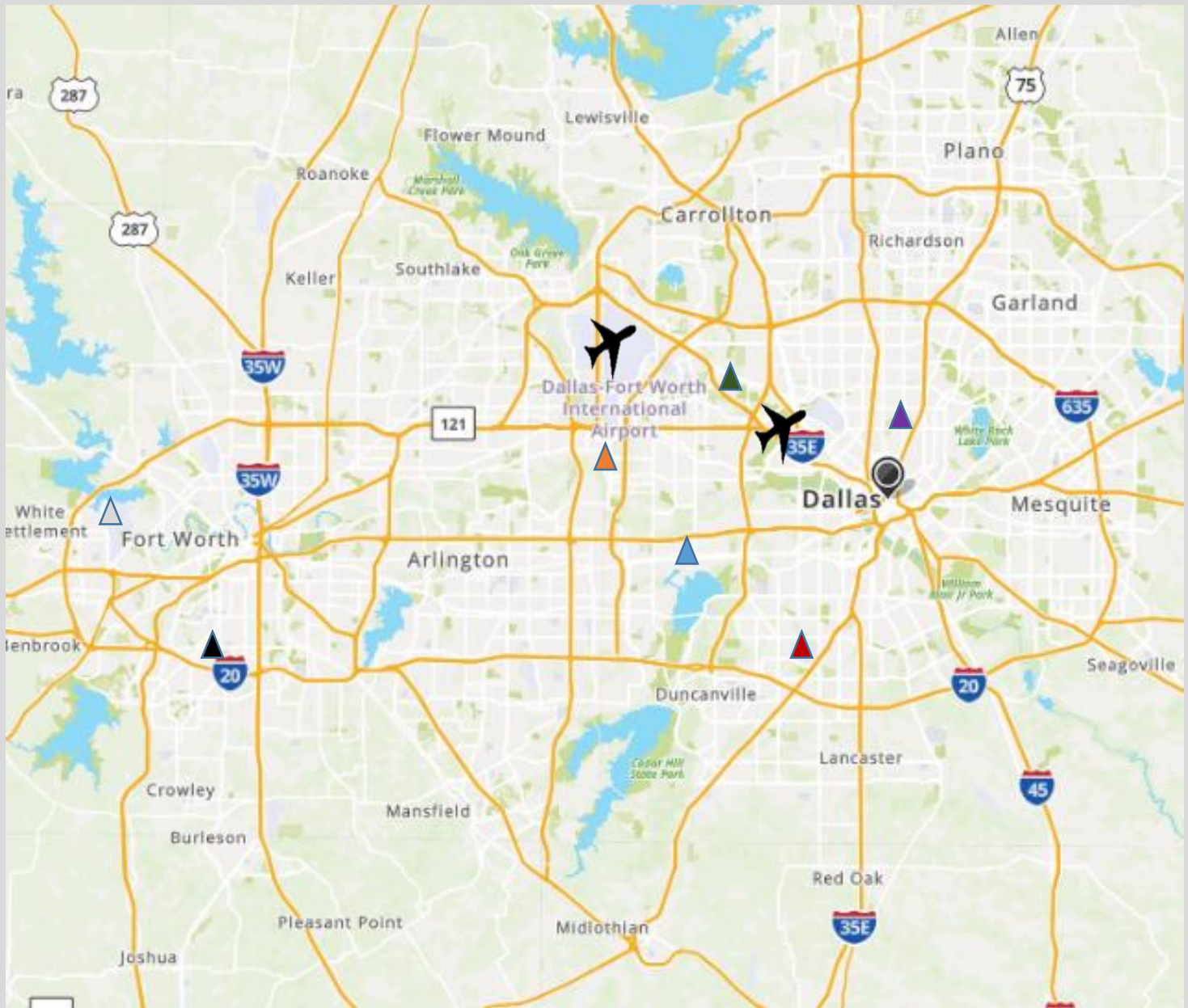

Key Points:

1. Grand Prairie AFRC
2. Kay Bailey Hutchinson Center
3. Redbird Armory
4. California Crossing Armory
5. Love Field Airport
6. DFW Airport
7. JRB Fort Worth
8. Sandage Armory (56 ICBT HQ)
9. GWB Presidential Library



Notes:

- Located in Dallas and Tarrant counties.
- Population: +6,000,000 in metro area
- Area:+9,000 sq. miles (DFW metroplex)
- 195 miles north of Austin
- 188 miles west of Shreveport, LA
- Drained by the Trinity River and the “Trinity River Project:.
- Four major Interstate highway intersect in Dallas: I-20, I-30, I-35E&W, and I-45. Numerous other major highways serve the area.
- Two major commercial airports: Dallas/Fort Worth International and Love Field.





Hurricane/Flood Response

Smart Book



TEXAS MILITARY DEPARTMENT

V20.1

Table of Contents

<u>Cover Page</u>	1
<u>Introduction</u>	3
<u>CONPLAN 3500 / OPORD 3500</u>	4
<u>Hurricane and tropical storm behavior</u>	5
<u>Hurricane response timelines</u>	8
<u>State of Texas Organization for Large-Scale Disasters</u>	10
<u>Command Relationships</u>	11
<u>TMD organizations for hurricanes</u>	11
<u>MRP Commander's checklist for hurricanes and tropical storms</u>	12
<u>Programming Call Sign into SOC Phone</u>	16
<u>JOC checklist for reception of MRPs</u>	17
<u>TXSG Checklists and Reports</u>	17
<u>Mission cards for most likely hurricane tasks</u>	19
<u>Sustainment and Support</u>	35
<u>Safety</u>	37
<u>Policy</u>	38
<u>Disaster and Military District Chairs, Asst and Section Chiefs</u>	40
<u>MRP catalog reference</u>	44
<u>Signal</u>	45
<u>Battle Rhythm</u>	47
<u>MRP status report (9 Line SITREP)</u>	47
<u>Terms</u>	48
<u>Contact Roster</u>	51

QR codes are used within this booklet and can be used with a smart phone camera to link to referenced website/email address. To suggest changes to this book: Turn suggestions in with the event after action review (AAR) or contact the JOC at 512-782-5544 / ng.tx.txarng.mbx.joc@mail.mil.



Introduction.

The Texas Military Department's (TMD) hurricane/flood response standard operating procedure (SOP) provides leaders in charge of mission ready packages (MRPs) a "Smart Book" to aid in the successful conduct of their mission(s) and assist them in integrating into a potentially complex command structure. TMD concept plan (CONPLAN) 3500 and operation order (OPORD) 3500, provides details on command and control (C2) for small-, medium- and large-scale responses. This SOP is applicable to all Texas Air National Guard (TXANG), Texas Army National Guard (TXARNG), and Texas State Guard (TXSG) units responding to a hurricane or flood event in Texas. This SOP is not applicable to aviation nor Homeland Response Force (HRF) units who have their own SOPs. This SOP includes a generic checklist which will be useful to TXANG, TXARNG and TXSG.

TMD forces operate as MRPs for most disaster events. The MRP concept was developed from flood and hurricane response experiences in Texas since 2005, as well as observations and interagency input during state-level exercises. MRPs allow TMD to focus on specific mission requirements more efficiently by exercising economy of force, helps mitigate the stress on Service Members (SM) and TMD resources, as well as secondary effects on local, regional or state logistics. It is a capabilities approach to a problem set intended to replace previous practices of personnel saturation of a joint operating area (JOA) who were not utilized efficiently. Additionally, this design helps reduce the impact to employers and the tax payer. Furthermore, it is more expedient to deploy a MRP tailored to a particular type of response than to muster an entire company under its modification table of organization and equipment (MTOE) or flight on short notice.

The MRP concept enables a number of different types of units to provide the same type of response. With a few exceptions, MRPs are designed to operate with little pre-event training. Wildfire fighting, shelter operations, ground search and rescue, and other MRPs designated for high water operations require pre-event training.

This smart book is a Joint Forces Headquarters – Texas (JFHQ-TX) Task Force document. Its purpose is to assist planners and MRP leadership, and it is based on AARs from past hurricanes. It was designed to chronologically provide the MRP Officers-in-Charge (OIC)/Non-Commissioned Officers-in-charge (NCOIC) with the actions necessary to safely stand-up, deploy, operate, and redeploy an MRP in support of hurricane/flood operations.



U.S. Hurricane Landfalls – 2017

CONPLAN 3500.

The TMD concept plan (CONPLAN) 3500 is the domestic plan for interfacing with federal, state, and local agency partners during an emergency. It is governed by applicable joint doctrine, federal law, state law, and state/local plans. TMD Joint Forces Headquarters (JFHQ) staff updates the base plan biannually and CONPLAN 3500 with accompanying annexes routinely throughout the fiscal year. The complete plan can be found on the eLSP JFHQ-TX J3 and J5 portal page:

<https://portal.tx.ng.mil/dom/dom004/SitePages/Home.aspx>



This SOP nests with State, Federal Emergency Management Agency (FEMA), National Guard Bureau (NGB), and Department of Defense (DoD) plans. This SOP takes an all-hazards approach, in order to limit the number of branch plans associated with it, and provides a flexible foundation for responding to any contingency. Regardless of type, branch plans follow the construct of the base CONPLAN.



OPORD 3500.

This OPORD provides an operational framework for TMD National Guard Civil Support (NGCS) operations or Defense Support to Civil Authorities (DSCA) within the state (Texas), region (FEMA Region VI), and United States (federal). This OPORD provides a general framework for TMD to provide support to another lead state or federal agency when tasked. This OPORD addresses annual manning, operating, and reporting requirements for units tasked with maintaining MRPs.

Storm Behavior.

Texas can be effected by Atlantic and Pacific hurricanes and tropical storms. Of the two, Atlantic storms are by far the most common and most destructive. A variant is the “pop up” storm. This type of storm gives the least warning and often does not allow for a methodical implementation of a response. Atlantic hurricane season is from 1 June to 30 November. Most storms that effect Texas occur between 15 August and 30 October. However, hurricanes are possible outside of hurricane season. Prior to hurricane Harvey in August 2017, Texas had gone nearly 10 years without a hurricane or major tropical storm. It is common to have four or more tropical storms in a year with at least one of them being a major hurricane.



August & September 2017 Atlantic Hurricanes: Harvey, Irma, José, Katia, Lee, and Maria.

Atlantic storms.

Atlantic storms usually form off of the west coast of Africa and, if wind, current and water temperature conditions are conducive, move across the Atlantic gaining strength. In some years the ocean current directs them north into the mid-Atlantic, thus sparing Texas any of its ill effects. However, when the conditions are right, currents and winds move the storms due west to the warm waters of the Caribbean Sea, where they become stronger and can curve north, hitting the south eastern U.S., cross Florida into the Gulf of Mexico, pass between Cuba and Florida and enter the Gulf, or (most dangerous for Texas) pass over or just south of Cuba into the southern Gulf of Mexico. In general, when a storm approaches the island of Puerto Rico, it is approximately 120 hours from a possible landfall in Texas.

Pacific Storms.

Generally Pacific storms form off of Mexico or southern California and move west. Only very occasionally will they move east across southern California or

Mexico and arrive in the Gulf as a weakened storm where they could gain strength and strike Texas or other Gulf States.

Pop Up Storms.

These storms form in the Gulf of Mexico or the bay of Campeche, often with little notice. They allow the State very little time to develop a response and offer no time to begin an organized pre-landfall evacuation.

Effects on Different Regions of the Gulf Coast.

Different regions of the coast have different hurricane vulnerabilities. The Beaumont/Port Arthur area has good road networks for evacuation and a relatively small population. It has a large chemical plant and oil refining infrastructure built on the coast that can increase the complexity of the response. The Houston/Galveston area has the same chemical and oil plant vulnerability, but this area has a large population. Most of this population resides in low lying barrier islands. The Houston/Galveston area also has a large transportation infrastructure; however, not large enough to adequately handle a full scale evacuation of the area's population. The Victoria/Matagorda Bay area has a much lower population and a good road network, as does the Corpus Christi area. The lower Rio Grande Valley area has low lying terrain, both in the valley and on the highway approaches to the North, is fairly isolated from other populated regions, and has only one highway to the north that is on high enough terrain to withstand extensive rainfall. For potential human suffering and loss of life, it is by far the most vulnerable portion of the coast.



A TXARNG Soldier carries a resident stranded by flooding from Hurricane Harvey.
August 2017

Saffir-Simpson Scale.

Tropical Weather is broken down into several categories:

Tropical depression: Cyclonic Storm with wind speeds ≤ 33 Knots / 38 MPH

Tropical storm: Cyclonic Storm with wind speeds 34-63 Knots / 39-73 MPH

Category One: Cyclonic Storm with wind speeds 64-82 Knots / 75-95 MPH

Category Two: Cyclonic Storm with wind speeds 83-95 Knots / 95-110 MPH

Category Three: Cyclonic Storm with wind speeds 96-112 Knots / 111-129 MPH

Category Four: Cyclonic Storm with wind speeds 113-136 Knots / 130-156 MPH

Category Five: Cyclonic Storm with wind speeds ≥ 137 Knots / ≥ 157 MPH

Damaging Effects of a Hurricane.

While it is obvious the high winds of a hurricane are destructive, flooding causes most of the damage and loss of life. Inland and coastal flooding is caused by the intense rainfall that can easily drop over 10 inches of rain in an hour. The most damaging flooding is caused by storm surge. If we set the direction of movement of a hurricane as 12 o'clock, and remember that it rotates counter-clockwise in the Northern Hemisphere, water is pushed by the wind from the 12 to 9 o'clock quadrant, around the storm all the way to the 3 to 12 o'clock quadrant. This lowers the sea level on the left side of the storm and raises it on the right side. The highest storm surge is usually in the 12 to 3 o'clock quadrant. Interactions with land can increase storm surge even higher. Our last hurricane, Harvey in the summer of 2017 was the first major hurricane since Hurricane Ike in 2008. Hurricane Harvey by comparison was the Nation's costliest tropical cyclone on record due to catastrophic rainfall-triggered flooding. In four days, many parts of southern and southeastern Texas received in excess of 40 inches of rain which accumulated along river planes to its highest peak of 60.58 inches. Hundreds of thousands of homes were damaged at an estimated cost of \$125 billion. Additionally, 30,000 Texans were displaced and a total of 108 Texans lost their lives; 69 directly and another 39 indirectly attributed.

Hurricane Response Timeline with Pre-Landfall Evacuation.

Should a storm be predictable enough, local officials and the Texas Department of Emergency Management (TDEM) may initiate a formal evacuation. Evacuations generally follow the timeline below (see chart). “H” hour is defined as the arrival of 39 mph (35 knot) winds on the leading edge of the storm. Aerial evacuations will cease at a time prior to H-Hour, generally H-18, but ultimately determined by the State Operations Center (SOC) and the Air Operations Center – Texas (AOC-TX). This is to ensure all aircraft have departed, or are sheltered prior to H-hour. This timeline is for planning purposes only. Actual execution timeline depends on many factors, including the storm itself and partner agency response.

NOTE: It is a common misconception that the Governor can order a mandatory evacuation in the state of Texas. Evacuation orders must originate at the city or county level.

Phasing for a with NOTICE Incident							
	Phase 1a Normal Operations	Phase 1b Elevated Threat	Phase 1c Credible Threat	Phase 2a Initial Response	Phase 2b Deployment of Resources and Personnel	Phase 2c Sustained Response	Phase 3 Recovery and Transition
Start	***All time based upon M4 hour notice. If their notice, accident/hazards scenario***						
	Develop plans and procedures, conduct training and exercises	Revised plans	Continue to update plans	TMD receives a STAD/OPFA from TDR/ODD	Begins with life saving operations	Evacuees are being sustained through mass care and recovery efforts	Life-saving and life-sustaining efforts continue until all civilian authorities can continue without TMD
	COMBANT/OPORD 3500 updated per revised OPOR	TMD receives warning from SOC H-144	Star received from SOC	TMD A85 level (2) or in sync with SOC activation level	TMD A85 level (1) or in sync with SOC activation level	Search and rescue transitions to recovery of human remains	Support OPS cease
	TMD Releases/Exercises	TMD A85 level (4) or in sync with SOC activation level	TMD A85 level (3) or in sync with SOC activation level	MOG and SOCEOC/ODC support deploy NLT R-12	USP Jet arrives	JTF/HRPA in place and conducting OPS NLT R-12	Retrograde of forces
	Ongoing coordination with partner agencies, NGOs	Increased monitoring efforts H-144	Public OPORD H-120	AAC/CA comms (if needed, request) FMC when all interagency partners arrive	Forward staging areas FMC and active NLT H-12 until R-12	POBs (if tasked) fully functional NLT R-12	Shelters close or OPS handed off to NGO
	Interagency joint training	JTF codified NLT H-144	Deploy MOG/ NLT H-120	JOA entry planning initiated	PSMs achieve FMC and AC link up conducted	Rest strike EVAC OPS FMC NLT R-12	ADMIN, HEDCON, LOGS, and other support functions complete
	Steady State HRP Status Reporting	WARNING issued NLT H-144 (unless short notice incident)	Relate daily COB NLT H-120	RSD HRP deployed	AC link up conducted	Begin post OF review and AAR process	
		Resource review for (unless short notice incident) JTF/JCEC considerations NLT H-144	Identify potential AEs for Air Force, Navy, and JCEC	RSA Ops begin H-48	Early HRPAs mobilizing as assigned locations		
			72 hrs. for AE FMC	Shelters open and SOTs in place H-48	Daily FRACOROS commence R-12		
					Ar and Ground EVAC OPS begin R-12		
					18 prior to anticipated onset of TS force winds		
					JOA JTF and HRPAs staged in place NLT R-24/48		
					Shelter in place or retrograde from S2 order issued NLT H-18		
					COMMS check with SP		
					Re-entry plans finalized NLT H-48		
					Aeronautical EVAC HUB(s) conducting OPS NLT R-12/18		
					Prepares to render all R-18		
					how		
				"I" included in STAR			
		Additional stakeholders being identified to contribute to existing planning effort	Pre-positioning of selected response forces	Movement to home station	Forces deployed with sufficient capability to support civil authorities	Survivors have been sheltered or given approval to return home	TMD has been relieved and redeployed, operations transitioned to civil authorities
Ends							

Hurricane Response Timeline without Pre-Landfall Evacuation

Presently, storm tracking is not reliably predictable and evacuation orders are not historically timely. TMD forces are constrained to respond to requests as they come from the Texas Division of Emergency Management (TDEM). These will generally follow the below timeline. H-hour is defined as 39 mph (35 knot) winds on the leading edge of the storm. That is the point where aviation based evacuation ceases and aircraft must shelter. This timeline is for planning purposes only. Actual execution timeline depends on many factors, including the storm itself and partner agency response.

Phasing for a NO NOTICE Incident					Phase 3 Recovery Transition	
Phase 1 Pre-Incident			Phase 2 Response		Phase 3	
Phase 1a Normal Operations	Phase 1b Elevated Threat	Phase 1c Credible Threat	Phase 2a Initial Response	Phase 2b Deployment of Resources and Personnel	Phase 2c Sustained Response	
** In a no-notice incident, there should not be any specific tasks						
Start	Develop plans and procedures, conduct training and exercises	Revise plans	Continue to update plans	TMD receives a STABARRA from TDE/IDDQ	Life-saving and life-sustaining stabilized to point where civilian authorities can continue without TMD	
	COMPLAN/OPORD 3500 updated per review cycle			TMD ABS level (2) or in sync with SOC activation level.	JTF/IRPs in place and conducting OPS NLT R-48	
	TMD Rehearsals/Exercises			Star received from SOC	Support OPS cease.	
	Origination coordination with partner agencies, NGOs			JOA entry planning initiated R-0	Retrograde of forces Afloat, Medical LOGS, requirements complete.	
	Interagency joint training			JTF codified R-6	Begin post OP review and AAR process	
				Publish OPOORD R-12		
				JRSOI IIRP deployed		
				INDCs and SOCEOC/ODC support deployed R-12-24		
				EVAC IRPs deploy (if tasked) R-24		
				ACOT-IX commences operations NLT R-12. FMC when all interagency partners arrive.		
				RSHs achieve FMC R-12		
				Resource review for EMAC/JEE		
				Considerations R-8		
				Initiate daily JCUB R-24		
				Identify potential site(s) for Aeromedical EVAC HUB(s). Up to 72 hrs. to FMC.		
Ends	Additional stakeholders being identified to contribute to existing planning effort	Pre-positioning of selected response forces	Forces deployed with sufficient capability to support civil authorities	Survivors have been sheltered or given approval to return home	TMD has been relieved and redeployed. operations transitioned back to civil authorities	

State of Texas Organization for Large-Scale Disasters.

Federal (minus Department of Defense) state, county, and local agency partners organize for disasters, in accordance with the National Response Framework (NRF) at the operational-level and the Incident Command System (ICS) at the tactical-level.

Operational-Level.

TDEM is the lead agency for the State's disaster response and coordinates the response from the State Operations Center (SOC) located at the DPS headquarters in Austin. These include functions such as search and rescue, public health, and mass care. TMD is not the lead agency in any of these Emergency Support Functions (ESF); however, we are a supporting agency for all of them.

The Federal Emergency Management Agency (FEMA) is also organized by ESFs. They integrate with, and maintain LNOs in the SOC. FEMA's regional operations center is located in Denton, TX and has the capability to establish a joint field office for forward operations in Austin or San Antonio in the event of a large-scale disaster.

Tactical-Level.

All requests for support, except for a few pre-scripted missions, originate with a mayor or county judge. County judges are the senior emergency response officials in the county and only county judges and mayors, not the Governor, have the authority to order an evacuation. If the county cannot handle an incident, then they forward requests for support to their designated disaster district chair (DDC) for response. County officials request support from the DDC when county resources are or will be exhausted. If the request for resources exceed the DDC capacity, then the DDC, a highway patrol Captain or Lieutenant, submits the request to the TDEM regional coordinator. If the region cannot handle the request, then it is forwarded to the SOC for support.

Any request the State cannot support may be passed to another state through the Emergency Management Assistance Compact (EMAC) or to FEMA at the federal level. All requests for TMD support come from the State, specifically from SOC. Requests for resources from TMD cannot, by law, come directly from local or county officials. Local officials will appoint an incident commander (IC) for an event and an IC, director, supervisor, or leader for portions of an event. As an example, a county may have a county IC, a shelter leader, evacuation director, ground evacuation hub (GEH) leader, air evacuation hub leader, search and rescue supervisor, and point of distribution (POD) leader. ICS is very flexible and focuses on objectives toward accomplishing the mission. ICS breaks time up into operational periods. For each operational period (OP) an incident action plan (IAP) is written and briefed to the leaders. MRP commanders may be asked to attend these plans meetings and/or briefings.

For widespread events such as hurricanes, the disaster district chair is the IC. They are assisted by the district coordinator and facilitates support from outside agencies. MRP commanders will, very likely, coordinate through the district coordinator. To facilitate this coordination, TMD provides Military District Coordinators (MDC) to interface with the DDC and the district coordinator, as well as provide liaison with the MRP commanders. The MDC assists in shaping the MRP's direct support relationship with the IC/DDC during the mission. MRPs do not receive tactical tasking from the TMD JOC, the MDC, or higher mission command headquarters. MRPs receive tactical tasking from the IC or other designated civil authority.

Requests for assistance are received by TMD from the SOC via a State of Texas Assistance Request (STAR). The STAR authorizes funding needed to mobilize the

MRPs. MRPs will not mobilize unless a STAR or vocal order (VOCO) approval for a STAR is received from the Governor or TDEM by JFHQ-TX or the JFHQ-TX J3. MRPs cannot self-mobilize. **Receipt of a written or VOCO FRAGORD from the JOC is authorization for a mobilization** as the JOC will not issue such an order without the appropriate authority.

Command Relationships.

Upon receiving a tasking and while generating operational power at home station a MRP remains OPCON to the parent chain of command until deployment (defined as departure from home station). Once tasked, the JOC/JTF has DIRLAUTH with the unit forming the MRP. **Upon deployment, employment, and redeployment the MRP is OPCON to the JTF-TX, or a task-organized headquarters MRP which is also OPCON to JFHQ-TX.** Headquarters MRPs are deployed based on the size and complexity of the incident. Normally, **MRPs are Direct Support to the supported civil authority IC.** The organic, parent unit retains ADCON responsibility of the MRP throughout the event. Communications-specific MRPs assigned to TF Signal will pass reports to the J6/Communications Coordination Group (CCG) at 512-782-1020.

TMD Organization for Hurricanes.

CONPLAN 3500 spells out three different organizations for TMD forces responding to any incident/event. These are based on the span of control for subordinate functions and are broken down as small-, medium-, and large-scale responses. A branch plan exists for a complex catastrophe event that exceeds a large-scale response and are defined in the Appendices (Branch Plans) to Annex C (Operations) to CONPLAN 3500. See CONPLAN 3500 on eLSP <https://portal.tx.ng.mil/dom/dom004/SitePages/Home.aspx>.



MRP Commander's Checklist for hurricane/flood missions.

Use this checklist to prepare for and execute hurricane and tropical storm missions.

- ☐ Receive the mission.
- ☐ Identify mission point of contact (POC) from the FRAGORD.
- ☐ Identify necessary equipment and personnel required for your MRP (as per MRP catalog in effect).
- ☐ Identify vehicle bumper numbers, if applicable.
- ☐ Turn on TMD JFHQ-J6-issued smartphone, (TXANG and TXSG MRPs may not require one), and send a test text to the JOC.
- ☐ Issue an alert order to potential members of the MRP.
- ☐ Unit commanders may bring in personnel in lieu of (ILO) IDT/AT status to ready equipment and personnel if their higher commander approves.
- ☐ Full-time staff begins preparing vehicles and equipment.
- ☐ PMCS vehicles.
- ☐ Vehicles fueled/topped off (record mileage, driver and co-driver in Equipment Tracking Module, all vehicles should be full prior to a State Active Duty (SAD) mission).
- ☐ Using subdued tape, mark the front, rear, and sides of all vehicles with a maximum fording depth (HMMWV, 24 inches; LMTV, 30 inches for any flood operation).
- ☐ Radios installed, ready to operate, and COMS check performed.
- ☐ Self-recovery equipment, BII and MRP specific equipment (spare tires, tow rope/cable, slave cables, PPE, etc.) loaded as indicated in load plans.
- ☐ Get a state fuel card (each BN HQ, Wing Logistics, and RGMT HQ has one).
- ☐ Stage/line up vehicles to ensure immediate/expedient departure.
- ☐ Prepare 3-day logistics load to include food/water/MREs and overnight/environmental field gear (initial conditions are expected to be austere).
- ☐ Identify location of Flood PPE (personal floatation devices (PFD), helmets, whistle, etc.) if MRP is tasked to Support Texas A&M Task Force 1 (TX-TF1). **WARNING: ACHs and LBVs are not authorized for wear in water operations due to extreme risk of being weighted down or caught on debris while in the water.**

At this point you have met the requirement for “be prepared to” (BPT). If tasked, then BPT, but do not proceed further in the checklist until you receive a “deploy tasking.”

DEPLOYMENT: ICS 213/STAR received by the JOC/deployment order is issued. (FRAGORD or VOCO).

- ☐ Personnel notified to report to armory/wing assembly point.
- ☐ Validate the mailing addresses for service members is updated in SIDPERS/MILPDS (incorrect mailing addresses delay payroll payments).
- ☐ Any equipment shortages identified? If yes:
 - Report to JOC any shortfall causing the MRP to be non-mission capable (NMC).
 - Execute plan coordinated by JOC to fill shortages (may include a link-up point at a location en-route to secure personnel, equipment, or vehicles).
- ☐ Call the JOC, 512-782-5544

- ☐ Give the JOC the MRP commander's:
 - Rank.
 - Full name.
 - Cell phone number.
 - Military email address.
- ☐ Provide the JOC with:
 - Distinct MRP ID (i.e., GTC 10 or MFC 08) and assigned cell phone number if MRP is using J6-provided phones.
 - Unit full-time POC's full name and rank, cell phone number, and military email address.
- ☐ Receive from the JOC/JTF a confirmation of the 5 Ws of your mission.
- ☐ Receive from the JOC/JTF a confirmation of the POC for the mission and his/her contact number (names / numbers should also be in the FRAGORD).
- ☐ Receive from the JOC/JTF your component's JOC LNO rank, name, military email, and desk phone number.
- ☐ Receive from the JOC/JTF the call sign(s) for SOC phone(s) to be issued.
- ☐ Verify with the JOC that you have a copy of a convoy clearance request (if needed, the JOC is able to tell you if you need to complete one), OPTEMPO report, and JPERSTAT from Annex R to CONPLAN 3500.
- ☐ Contact the incident POC and the MDC from the FRAGORD.
- ☐ Inform the POC of your mission and pass your contact information.
- ☐ Provide MRP contact information and mission brief.
- ☐ Determine route and link-up point.
- ☐ Establish special equipment (PPE, commo, spot lights, etc.) requirements.
- ☐ Gather additional contact information (DDC, MDC, etc.).
- ☐ Dispatch vehicles to drivers.
- ☐ Create trip tickets for vehicles (with bumper number), personnel, and sensitive items (per your service organization's SOP and regulations)
- ☐ Complete deliberate risk assessment worksheet (DA form 2977) (or your service organization's equivalent).
- ☐ Complete the JRSOI checklist (in the FRAGORD or Annex) for each service member. TXANG units will use the TXANG SAD out-processing checklist for all Airmen.
- ☐ Verify all personnel expected to operate in high water areas (MRPs tasked to Support TX-TF1) have completed the Online Swift Water Awareness course and their certificates are on file.
<https://teex.org/Pages/Class.aspx?course=TNG80A&courseTitle=Swiftwater%20Awareness%20On-Line%20Training>
- ☐ Create a primary, alternate, contingency, and emergency (PACE) plan for communications with the JOC or higher assigned headquarters as well as internally. Examples:
 - **Internal:**
 - P – Radios
 - A – Cell phones
 - C – DSCA handheld radios
 - E – Runner
 - **JOC:**
 - P – DSCA smartphones
 - A – personal cell phones
 - C – HF radios
 - E – TICP VOIP phones
- ☐ Gather cell numbers of all unit members (personnel/alert roster).



- ☐ Request additional communication assets through the JOC if needed.

DEVELOP A PLAN:

If ordered to achieve an initial operating capacity (IOC) then:

- ☐ Prepare to report to the supported POC or organization with a minimum of:
 - Two (2) vehicles.
 - Two (2) FM radios and one (1) civilian-capable radio (from your previously issued J6 commo package).
 - Self-recovery assets (tow chains/cables, spare tires).
 - Two (2) drivers, one (1) co-driver, and OIC (all must be licensed for vehicle type operated).
 - Remainder of the MRP departs under the OIC/NCOIC leadership NLT 24 hours from notification.
- ☐ Plan route while considering hazards:
 - Expect slow or rapidly moving water.
 - Determine route(s).
 - <http://conditions.drivetexas.org/current/conditions.asp> has real time tracking of road conditions).
- ☐ Establish timeline to Initial Operating Capacity (IOC) and main body movement.
- ☐ Provide timeline to the JOC.
- ☐ Submit planned route to the JOC.
- ☐ Designate an NCO to serve as the logistics POC. She/he will maintain all transaction receipts (i.e., food, water, lodging, fuel using Voyager STATE fuel cards, etc.) for mission close out (WEX federal fuel cards are not authorized for SAD missions).
- ☐ Brief troops/airmen prior to departure, this will include at a minimum:
 - Mission (OPORD or FRAGORD).
 - Route.
 - Risk assessment.
- ☐ ADVON element is ready to depart.



IOC Movement:

- ☐ Prior to starting movement, send **JPERSTAT, Initial MRP Status Report,** and **OPTEMPO** report to the JOC (or the full time unit staff can forward this).
- ☐ IOC/ADVON departs and reports SP time to the JOC or their assigned higher headquarters (MRP if applicable).

NOTE: If ADVON is used, 2IC/NCOIC executes preparation for main body deployment.

EXECUTION:

- ☐ Complete main body muster and preparations.
- ☐ Submit required reports from Annex R to the appropriate authority (JOC, JTF, or Higher HQ).
- ☐ Report SP to the JOC and assigned MRP higher headquarters (if any).
- ☐ OIC/2IC/NCOIC briefs updated mission (from POC updates) and safety briefing to all service members upon complete MRP arrival at incident location.

- ☐ OIC submits additional asset requirements through JOC or assigned higher headquarters MRP, if any, (special equipment, commo, SAR teams, etc.).
- ☐ Develop a work/rest plan. Unless other guidance is received, plan for at least 25% of the MRP to conduct night operations.
- ☐ Initial OPTEMPO report is due to the JLOC or assigned MRP higher headquarters (if any) within the first 24 hours of the mission with the equipment listed and beginning mileage/hours.
- ☐ Initial PERSTAT due IAW ANNEX R to CONPLAN 3500.

DEMOBILIZATION:

NOTE: If more time is needed than the “close out NLT” time specified in the FRAGORD, then call the JOC to request an extension.

- ☐ Obtain a mission release notification from the POC identified in the FRAGORD.
- ☐ Call the JOC, or assigned MRP higher headquarters (if any), and report the release from the mission. Check to see if the MRP is re-missioned or released from the incident.
- ☐ Plan return-to-home-station movement.
- ☐ Submit planned route and movement timeline to the JOC.
- ☐ Conduct safety briefing.
- ☐ Update and EOM all vehicles in the Logistics Tracking Module to OPTEMPO report (mileage usage) to the JOC.
- ☐ Fuel card log and receipts (Voyager usage spreadsheet). When returning to home station motor pool, top off all fuel tanks using the **Voyager (State) fuel card**.
- ☐ Inventory all unit equipment.
- ☐ Submit rental, ration, and lodging receipts to the JFHQ-TX J4/JLOC.
- ☐ Submit MRE usage log (DA 5914).
- ☐ Submit all CLII, CLIII, CLVII, CLVIII, and CLIX purchase receipts to the JFHQ-TX J4/JLOC.
- ☐ Conduct after OPS PMCS on all vehicles, trailers, and generators. Turn in 5988s on each piece of equipment. Annotate “high water usage” on 5988-E on any vehicle that was hub deep or deeper in water.
- ☐ Submit an estimated cost of damage (ECOD) report on all damaged vehicles.
- ☐ Develop and turn in to the JLOC a list of all damaged clothing and individual equipment by service member. Include service member sizes and names.
- ☐ Account for and turn in all sensitive items, radios, and flood specific equipment to parent unit supply.
- ☐ Wash all vehicles, tie down tarps, emplace drip pans and chock blocks, secure all vehicles.
- ☐ Turn in vehicle log books.
- ☐ Provide injured Soldiers/Airmen with workers’ compensation or line of duty (LOD) forms prior to de-mobilization. Only mission-related conditions are covered.
- ☐ Submit final JPERSTAT.
- ☐ Submit AAR notes to the next higher HQ or JFHQ-TX J7 as directed.
- ☐ Submit state awards through organic chain of command for approval.

Programming Call Sign into SOC Phone.

Select settings on home screen:

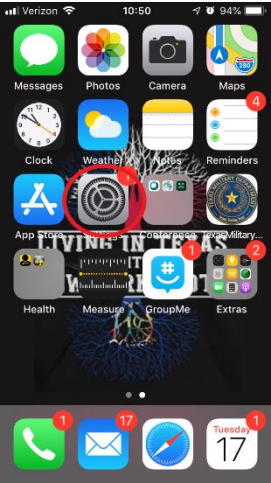

Select General from Settings screen:

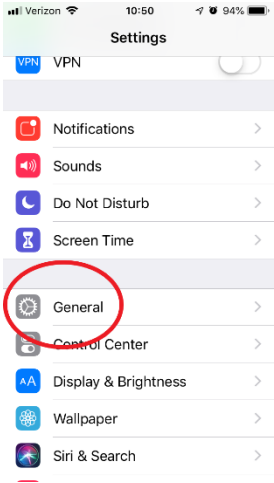

Select About from General screen:



Select Name from About Screen:

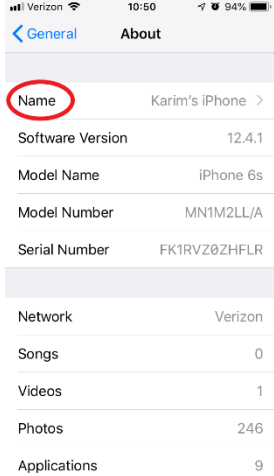

Change name to identifier provided:



JOC Checklist for MRP Reception.

BN/BDE/SQN/FLT OICs: Use this checklist as an aid for getting subordinate MRPs mobilized.

1. Classification: UNCLASSIFIED//FOUO	2. As Of Date: 01 March 2019	3. Page Number: Page 01 of 02
4. Checklist #: OP08	5. Checklist Title: MRP CDRs Checklist	

PURPOSE: This checklist is used to communicate the requirements that MRP CDRs must complete prior to departing home station. FTUS JOC personnel and/or JOC liaison Officers are required to call the identified MRP CDR and ensure that he/she understands these requirements and submits the required reports and documentation prior to departing home station.

	Checklist Steps
	1. Obtain MRP CDRs: Rank and full name: _____ Cell phone number: _____ Military email address: _____ Add contact information to the MRP tracker. Add the email address to the TMD Event 1 and JFHQ-TX Event 1 distro lists.
	2. Confirm the MRP Distinct ID _____ and User Name (ATAK or HHTS) _____ that is associated with the MRP. Add this information to the MRP tracker.
	3. Obtain Unit Readiness NCOs contact information for the deploying MRP: Rank and full name: _____ Cell phone number: _____ Military email address: _____
	4. Provide MRP CDR with an overview (5 Ws) of assigned mission. See STAR.
	5. Provide MRP CDR with Civil Authority address and POC information. See STAR. Instruct MRP commander to make contact with the Civil Authority POC ASAP to make necessary coordination.
	6. Provide MRP CDR with JOC Liaison Officer contact information: Rank and full name: _____ VOIP phone number: _____ Military email address: _____
	7. As applicable, have MRP CDR log into mobile application (ATAK or HHTS). MRP icon will populate on the map in AMD Explorer. JOC personnel validate that the MRP icon is at the MRP home station. Assign call sign per standard Army convention according to position and echelon for all issued devices. E.g., GTC 1 CDR: GTC 1-6; 1ST PL: GTC 1-16, 2ND PL: GTC 1-26 etc.
	8. Provide MRP CDR and Unit Readiness NCO of the deploying MRP with a copy of the following reports. These reports must be submitted to the assigned JOC Liaison Officer prior to departing home from station. <ul style="list-style-type: none"> When required – Tab C (Request For Convoy Clearance) to Appendix 2 to ANNEX R to CONPLAN 3500 (All Hazards) Tab E (OPTEMPO Report) to Appendix 2 to Annex R to OPLAN 3500 (All Hazards) Tab I (JPERSTAT) to Appendix 2 to ANNEX R to CONPLAN 3500 (All Hazards)
	9. Ensure MRP CDR has full access to all reports in ANNEX R to CONPLAN 3500 and submits reports IAW Tab H (Report Sync Matrix) to Appendix 1 to ANNEX R to CONPLAN 3500 (All Hazards).

JOC Checklist (continued)

1. Classification: UNCLASSIFIED//FOUO	2. As Of Date: 01 March 2019	3. Page Number: Page 02 of 02
4. Checklist #: OP08	5. Checklist Title: MRP CDRs Checklist	
<p>10. All personnel mobilized on SAD orders are required to complete and be in compliance with Tab J (Short Term SAD RSOI Checklist) to Appendix 2 to ANNEX R to CONPLAN 3500 (All Hazards). MRP CDR validates this requirement prior to departure from home station.</p> <p>11. CDR validates the following MPR requirements prior to departing from home station:</p> <ul style="list-style-type: none">• All required equipment is on-hand and FMC.• All personnel have the required individual, mission specific, and personal protective equipment (PPE) required to execute the assigned mission.• All vehicles and equipment have a valid dispatch.• All vehicle and equipment operators have valid military and civilian drivers/operators licenses. <p>12. Specific MRPs require certification by the State agency they support. If required, MRP CDR validates that personnel deploying with the MRP have the proper certification to execute the assigned mission.</p> <p>Completed By: _____ Verified By: _____ Date: _____</p>		

TXSG Specific Checklists and Reports.

Although this SOP applies to TXSG, TXARNG, and TXANG there is supplemental guidance applicable only to TXSG. Guidance and documents may be found on the "Mission Readiness" site on the TXSG SharePoint server.

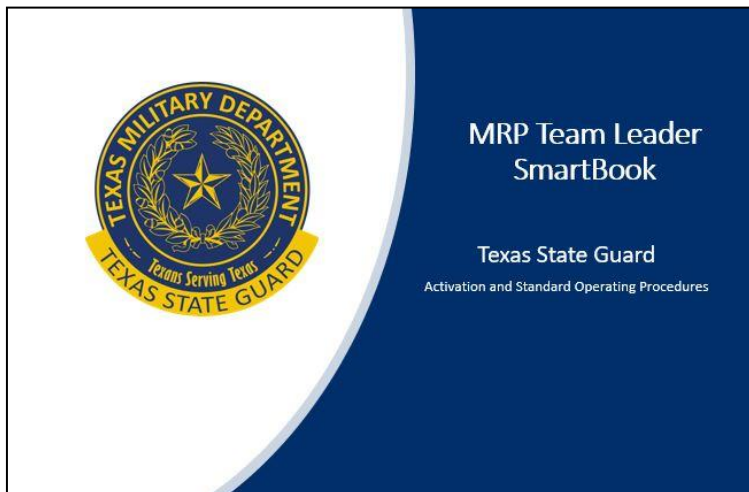

<https://txsgstatetx.sharepoint.com/MissionReadiness/Forms/AllItems.aspx>

Mission Cards for Most Likely Tasks.

Since Hurricane Ike in 2008, Texas state agencies, as well as county and city governments, have made vast improvements in their planning for hurricane responses. This planning has been reinforced by annual interagency hurricane exercises. The planning also includes integrating the various layers of government to test the Incident Command, the Emergency Operation Center, ground and air evacuations, shelters, points of distribution, temporary fuel locations, and staging area operations, to name a few. These exercises have revealed that different regions of the Texas coast have different strengths and areas for improvement. A ground evacuation hub (GEH) in Port Aransas may require different support from TMD than one in Houston, for example. Since it cannot be predicted what TMD's role will be in each of these missions, TMD developed mission cards that reflect the entire operation. MRP leaders must be flexible in executing their mission orders. They may be required to cover for other agencies or simply lessen their span of influence over certain tasks. In this section there are mission cards for every major ground task that TDEM has asked TMD to fulfill. Aviation tasks have been purposely omitted as they have an entirely different set of safety rules and mission requirements that are not covered in this SOP. **These cards include the entirety of the mission, not just the TMD portion.** They include:

- State Staging Area or Area Resource Center (ARC)
- Regional Staging Area
- Ground Evacuation Hub (GEH)
- Temporary Fuel Location (TFL)
- Point of Distribution (POD)
- Resource Staging Area (RSA)
- Mass Care Strike Team (MCST)
- Ground Search and Rescue (SAR-G or G-SAR)

STATE STAGING AREA MISSION SET(ARCC)

<p>The mission of the State Staging Area is to receive buses, both contract and school and prepare them to transport evacuees. Buses undergo a safety inspection, are fueled, have GPS installed (if required) and are loaded with water and snacks if available.</p> <p>TXMF responsibility: Task: Install GPS receivers on commercial and school buses.</p> <p>Purpose: Provide tracking mechanism for the evacuee transportation.</p> <p>Key Tasks include:</p> <ul style="list-style-type: none"> GPS receiver and cell phone charging GPS receiver installation <p>Concept: Draw tracking equip from storage on Kelly USA and ensure all units are charged. When installing equipment, input bus ID along with cell phone number and GPS serial number into handheld Texas-ETN scanner. Load water and move bus on to staging area.</p>	<ul style="list-style-type: none"> Minimum Personnel and Vehicles <ul style="list-style-type: none"> 48 PAX working three shifts of 16 8 PAX command post two shifts Total 56 PAX 1 ea 5 ton 1 ea HIMMWW
	<p>Equipment:</p> <ul style="list-style-type: none"> 4 ea tent (Air mobile) for over head cover on assembly line 4 ea tables 16 ea chairs 1 ea laptop 1 ea wireless card for computer 1 ea printer 4 ea SNETS scanners 1 ea 5 k generators 4 ea generator-light sets (TXDOT) Road guard vests Flashlights w/ cones 1 ea forklift 2 ea mule/gator/golf cart Trash bags <p>Communications:</p> <ul style="list-style-type: none"> 1 ea cell phone 2 ea (800 mhz) radios w/ extra batteries

REGIONAL STAGING AREA

MISSION CARD (Vehicle)

<p>Task: Receive buses from pre staging at the ARCC, and dispatch to ground evacuation hubs.</p> <p>Purpose: Provide a single point for collection, preparation and formation of evacuation bus serials in close proximity to the evacuation hubs.</p> <p>Key Tasks include:</p> <ul style="list-style-type: none">▪ Fueling▪ Inspect for GPS receiver presence▪ Convo serial construction▪ Load water and rations (as needed)▪ Dispatch buses to Ground Evacuation Hubs as called forward <p>Tasks to Subordinate Units:</p> <p><u>Command and Control (C2)</u></p> <p>Establish CP</p> <p>Maintain situational awareness and report</p> <ul style="list-style-type: none"># Buses received# Serials formed but not committed# Serials dispatched by location <p>Coordinate w/ Local Authorities; augment IC staff, coordinate with partners</p> <p>Movement Control 1m</p> <p>Build bus serials</p> <p>Communicate to CP status of serials</p> <p>Dispatch serials to a Ground Evacuation Hub when communicated from CP</p> <p>Traffic Control 1m</p> <p>Establish perimeter</p> <p>Control entry and exit from facility</p> <p>Control movement within perimeter</p> <p>Inspection 1m (COACHUSA)</p> <p>Safety inspection of buses</p> <p>Installation 1m</p> <p>Install GPS receivers on certified buses</p> <p>Fuel 1m (Sun Coast)</p> <p>Soldiers support safety i.e. ground guides</p> <p>Man fire extinguishers</p>	<ul style="list-style-type: none">• Minimum Personnel and Vehicles<ul style="list-style-type: none">– 96 PAX– 8 X HMMWV– 3 X 5 ton <p>Equipment:</p> <ul style="list-style-type: none">▪ 2 ea sat phones▪ 2 ea cell phones▪ 1 ea cell card for computer▪ 2 ea SINGARS▪ 1 ea HF Radio▪ 6 ea tents (Air mobile)▪ 2 ea 5 k generators▪ 8 ea construction/ generator-light sets (TXDOT), 200x Cones, 8x barriers, 20x port-a-cans▪ 10 ea fire extinguishers▪ Engineer Tape <p>Communications:</p> <ul style="list-style-type: none">▪ J6 provided commo equipment set.
--	--

TAB C (MISSION SETS) to APPENDIX 01 (OPERATIONAL GRAPHICS) to ANNEX C (OPERATIONS) to CONPLAN 3500 (ALL HAZARDS)

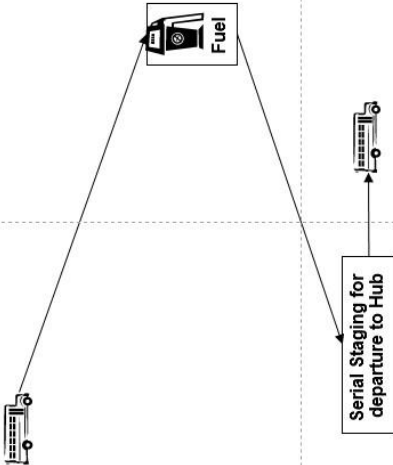
<p>LOCATION: MGRS: LAT/LONG: Address/Crossroads</p>	<p>Regional Staging Area</p>	<div><p>Fuel</p><p>Serial Staging for departure to Hub</p><p>NOTE: Ambulances bypass GPS receiver installation station</p></div>	<p>CONCEPT OF THE OPERATION: Staging area is established and ready to receive buses NLT H-84. Buses are inspected to verify presence and proper operation of GPS receivers. If all equipment present, buses and ambulances sent to fuel point and then to serial staging area. Buses are formed into 5 vehicle serials with one bus receiving a cell phone. As requirements come to movement control strip maps are issued and buses and ambulances are sent forward.</p> <p>Task to Subordinate Units:</p> <p>IC (C2)</p> <ul style="list-style-type: none">Establish CPMaintain situational awareness: report<ul style="list-style-type: none"># Buses received# Serials formed but not committed# Serials dispatched by locationCoordinate w/ Local Authorities, augment IC staff, coordinate with partners <p>Movement Control Tm</p> <ul style="list-style-type: none">Build bus serialsCommunicate to CP status of serialsDispatch serials to a Ground Evacuation Hub when communicated from CP <p>Traffic Control Tm</p> <ul style="list-style-type: none">Establish perimeterControl entry and exit from facilityControl movement within perimeter <p>Inspection Tm (COACH/USA)</p> <ul style="list-style-type: none">Safety inspection of buses <p>Installation Tm</p> <ul style="list-style-type: none">Install GPS receivers on certified buses <p>Fuel Tm (Sun Coast)</p> <ul style="list-style-type: none">Soldiers support safety i.e. ground guidesMain fire extinguishers	<p>TIMELINE</p> <p>H-96 Arrive and begin establishment of staging area</p> <p>H-94 Establish COMMO with higher HQ</p> <p>H-92 Perimeter established</p> <p>H-90 All stations established (lane markings, signs, equipment in place)</p> <p>H-88 Rock drill complete with all agency partners</p> <p>H-85 Rehearsals complete</p> <p>H-84 FMC</p>
<p>Task: Receive buses from pre staging at the ARCC (San Antonio), and dispatch to ground evacuation hubs.</p> <p>Purpose: Provide a single point for collection, preparation and formation of evacuation bus serials in close proximity to the evacuation hubs. Key Tasks:</p> <ol style="list-style-type: none">1. Establish Movement Control Teams and Traffic Control Teams for operations2. Receive state contracted buses, school buses, and ambulances3. Assist partner teams inspect buses4. Assist partner teams fuel buses5. Install GPS receivers as needed <p>End state: Constant supply of safe, properly outfitted buses provided to the Ground Evacuation Hubs.</p>	<p>Coordinating Instructions</p> <p>CCIR: Injury to personnel Accidents in immediate vicinity Low supply of buses Absence of local partners</p> <p>POC info</p> <p>RLO— EOC DDC Facility POC</p>	<p>MISSION: Establish and operate Regional Staging Area at the location designated by TDEM NLT H-84 to prepare buses and ambulances for movement to evacuation hubs.</p>	<p>MINIMUM EQUIPMENT & PERSONNEL REQUIREMENTS:</p> <p>86 soldiers/airmen 8 X HMMWV 3 X 5 ton</p>	<p>5</p>
<p>Service Support</p> <ul style="list-style-type: none">- Rations – MRE unless contracted A's, or multi-agency feeding, such as Salvation Army.- Class III for Buses – Partner Agency- Class VIII for Passengers– Partner Agency				

GROUND EVACUATION HUB MISSION CARD

<p>Task: Conduct processing (manifesting) of evacuees at Ground HUB.</p> <p>Purpose: Facilitate loading of bus serials ensuring smooth throughput of serials and accountability of evacuated personnel.</p> <p>Key Tasks</p> <ul style="list-style-type: none"> ▪ Briefing and in processing ▪ Create manifest ▪ Form evacuees into chalks ▪ Load buses ▪ Concept: Under the control of the Marshalling Area Control Officer, passengers are brought into the briefing area and briefed on the entire process up to the point they arrive at the Reception Center or Shelter hub. From the briefing area evacuees are taken to the in-processing area where they are separated into proper categories. (Single animal, group of animals, etc.) and assigned to a specific bus. Passengers are issued an ID but not willing to give personal info. Passes and data is entered into the ETN system for manifesting and RFID tags are attached. Then evacuees move to the Departure Area and under the control of the Departure Area Control Officer are formed into chalks of 35 PAX and loaded onto buses. Buses are dispatched in serials of five at 20 minute intervals. 	<p>Large Hub</p> <p>MACO</p> <p>~150 PAX</p> <p>DACO</p> <p>~90 PAX</p> <p><u>Movement Control Team</u></p> <p>~30 PAX</p>	<p>Small Hub</p> <p>MACO</p> <p>~50 PAX</p> <p>DACO</p> <p>~30 PAX</p> <p><u>Movement Control Team</u></p> <p>~10 PAX</p>
<ul style="list-style-type: none"> ▪ Movement Control Tm <ul style="list-style-type: none"> • Manage flow of buses between local staging area and Hub passenger loading area • Communicate to IC-CP status of buses ▪ Traffic Control Tm <ul style="list-style-type: none"> • Control entry and exit from facility • Control movement through area ▪ Marshalling Area Control Officer (MACO) <ul style="list-style-type: none"> • ID and process Special Needs and Pets ▪ Departure Area Control Officer (DACO) <ul style="list-style-type: none"> • Check and manifest buses as loaded • Notify movement control tm when ready for new serial of buses. ▪ PARTNERS: <ul style="list-style-type: none"> • Provide and issue water and rations for passengers • Provide pet cages • Provide local Law Enforcement • Provide cones and barriers – Manifest Report: <ul style="list-style-type: none"> » Five copies of all manifests: 2x for bus driver // 1x for DACO // 1x for Staging 	<p>Equipment</p> <ul style="list-style-type: none"> ▪ 3 ea Generator – 5KW or larger w/fuel cans ▪ 5 ea Air Mobile Tents ▪ 20 ea 6ft tables ▪ 20 ea rolls White Eng tape ▪ 4 ea rolls Red/Blue/Orange/Green Eng Tape ▪ 1 case Zip Ties <p>Communications</p> <ul style="list-style-type: none"> ▪ J6 issued Commo equipment sets. 	

TAB C (MISSION SETS) to APPENDIX 01 (OPERATIONAL GRAPHICS) to ANNEX C (OPERATIONS) to CONPLAN 3500 (ALL HAZARDS)

FUEL POINT MISSION CARD

<p>Task: Operate refueling point along evacuation routes.</p> <p>Purpose: Provide fuel for evacuation buses and providing for passengers' personal needs.</p> <p>Key Tasks:</p> <ul style="list-style-type: none">▪ C2▪ Passenger Management▪ Fuel Point Support▪ Traffic Control <p>Operational Requirements:</p> <ul style="list-style-type: none">▪ 24hrs after notification, initiate movement of force package(s)▪ 48hrs after notification, force package(s) close on designated site(s)▪ 72hrs after notification, force package(s) operational at designated site(s) <p>Concept: Fueling, personal needs, medical supply replacement</p> <ul style="list-style-type: none">▪ C2▪ Passenger Management Tm<ul style="list-style-type: none">• Establish passenger/pet areas• Maintain water availability• Maintain passenger control▪ Fuel Point Tm<ul style="list-style-type: none">• Help establish fuel area w/ partners• Guide convoys into point• Provide fire extinguisher support▪ Traffic Control Tm<ul style="list-style-type: none">• Establish safety fencing• Establish Traffic Control Points• Maintain Traffic flow and access <p>Limitations:</p> <ul style="list-style-type: none">▪ C2 ability degraded without proper communication equipment.	<p><u>Large Fuel Point</u> 9 Lanes — 9 x PLT</p> <p><u>Personnel</u> Total: 273 ea personnel</p>	<p><u>Small Fuel Point</u> 3 Lanes • 3 x PLT</p> <p><u>Personnel</u> Total: 85 personnel</p>
	<p>Equipment:</p> <ul style="list-style-type: none">▪ Vehicles for movement of personnel and equipment▪ 2 sat phones, 2 cell phones, 1 air card for computer▪ Engineer Tape – 30 Rolls▪ Card stock multi color for signage▪ Extension Cords▪ 10 flashlights w. Cones▪ Fire Extinguishers▪ 2 - 5 k generators▪ 5 Rolls Duck Tape▪ Portable chairs▪ Chem Lights, 100 ea. Red and Green▪ 10 Hammers for stakes▪ Tents:<ul style="list-style-type: none">– Small Fuel Point- 5 Air– Large Fuel Point- 10 Air▪ Mobile▪ Mobile <p>Communications:</p> <ul style="list-style-type: none">▪ J6 provided commo equipment set.	<p>Equipment / Support from other agencies:</p> <ul style="list-style-type: none">▪ Signage from TXDOT for exiting for buses▪ Port-a-cans from TXDOT▪ Local EMS and Fire▪ Commercial size Fire Extinguishers (State)▪ Orange Fencing for Alice (TXDOT)▪ Barriers (TXDOT)▪ Cones (TXDOT)▪ Local ISD Support▪ Trash dumpsters (TXDOT)▪ 48" Stakes for lanes and marking (State Purchasing)

FUEL POINTS

Generic

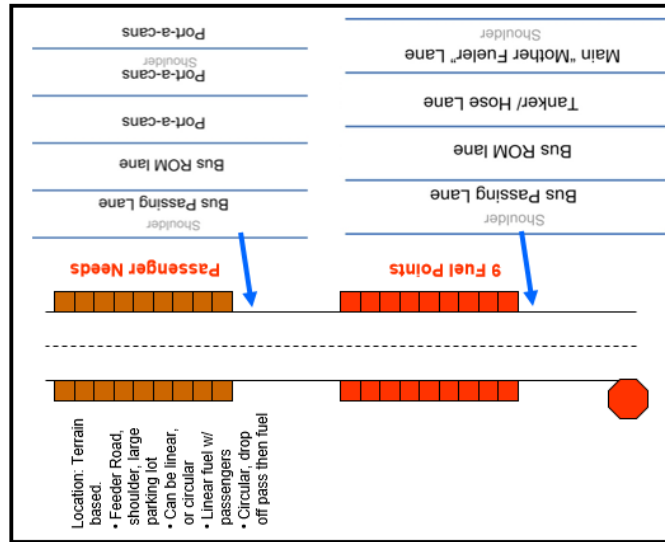

Key Tasks:

- Establish CP
- Establish Control Points
- Establish Passenger Management areas

End state: Bus Fuel Point established and ready for operations to support onward movement of state evacuees.

POINT OF DISTRIBUTION MISSION CARD

<p>TASK: Conduct Point of Distribution (POD) operations.</p> <p>PURPOSE:</p> <ul style="list-style-type: none"> Establish service station re-supply points for the general public Distribute life sustaining emergency relief supplies until power is restored and/ or other relief/ social service programs are in place <p>Limitations:</p> <ul style="list-style-type: none"> Personnel requirements increase for POD operations if no Material Handling devices are available; reduces capacity to push product Limited on-hand power generation equipment and operators for force package Light sets needed for 24/7 operations; road work generator/ light set (TXDOT/ County or City usually provide) 	<p>Type I POD</p> <ul style="list-style-type: none"> Serves 20,000 citizens per day 12 distribution points 1 Multi Function Company MRP <p>Type II POD</p> <ul style="list-style-type: none"> Serves 10,000 citizens per day 6 distribution points 2 Multi Function Platoon MRPs <p>Type III POD</p> <ul style="list-style-type: none"> Serves 5,000 citizens per day 3 distribution points 1 Multi Function Platoon MRP
<p>Coordinating Instructions:</p> <ul style="list-style-type: none"> Initial Distribution <ul style="list-style-type: none"> 1 gallon (4 liters) of water per person, per day 8 lbs. of ice per person, per day 2x MREs (or equivalent) per person, per day 1x 20' x 25' tarp PODs are continuous drive-through, the public does not get out of their cars Maintain distribution records Report destination and volume of supplies distributed as required 	<p>Equipment.</p> <p>Military:</p> <ul style="list-style-type: none"> MRP Organic Equipment Possibly 1x 5k Generator J6 provided commo equipment <p>Contracted / Provided by other agencies:</p> <ul style="list-style-type: none"> Forklift Extended Reach Light sets Pallet Jackets Dumpsters Traffic Cones

TYPE I - DISTRIBUTION POINT

Serves 20,000 persons per day
560 vehicles per hour

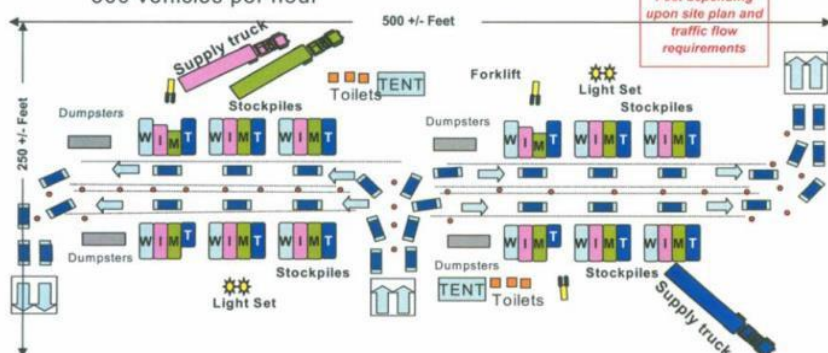

Note: Individual vehicles drive through and ice & water is loaded into their trunks. Recommend One case water, 2 or 3 bags of ice per vehicle and 6 MRE's.

Supply trucks for ice, Water, MRE's and Tarps are to be off-loaded promptly and returned for re-supply.

Maximum Loads per Day – Type I

Water 4

Ice 4

MRE 2

Tarp 2

Type I Distribution Point

Manpower				Equipment	
Type		Day	Night	Type	Number
Local Responsibility	Manager	1	0	Forklifts	3
	Team Leader	2	1	Pallet Jacks	3
	Forklift Operator	2	3	Power Light Sets	2
	Labor	57	4	Toilets	6
	Loading Point	36		Tents	2
	Back-up Loading PT	18		Dumpsters	4
	Pallet Jacks Labor	3		Traffic Cones	30
Totals		70	9	Two-way radios	4
Others	Law Enforcement	4	1		
	Community Rel.	4	0		
Grand Total		78	10		

- Examples only
- Adjust personnel and distribution based on METT-TC
- Provided by local authorities
 - Law Enforcement support
 - Community Relations Representative
 - Material Handling Equipment (if available)

TYPE II - DISTRIBUTION POINT

Serves 10,000 persons per day
280 vehicles per hour

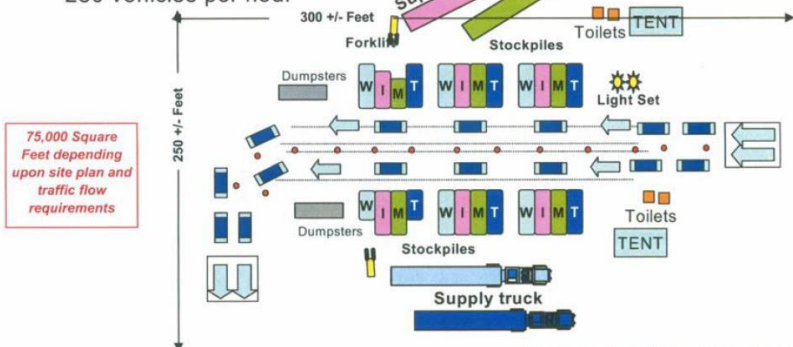

Note: Individual vehicles drive through and Ice & water is loaded into their trunks. Recommend One case water, 2 or 3 bags of ice per vehicle and 6 MRE's

Supply trucks for Ice, Water, MRE's and Tarps are to be off-loaded promptly and returned for re-supply.

Maximum Loads per Day – Type II

Water	2
Ice	2
MRE	1
Tarp	1

Type II Distribution Point

Manpower				Equipment	
Type		Day	Night	Type	Number
Local Responsibility	Team Leader	1	0	Forklifts	2
	Forklift Operator	1	2	Pallet Jacks	2
	Labor	28	3	Power Light Sets	1
	Loading PT	18		Toilets	4
	Back-up Loading PT	9		Tents	2
	Pallet Jacks Labor	1		Dumpsters	2
	Totals	30	5	Traffic Cones	15
Others	Law Enforcement	2	1	Two-way radios	0
	Community Rel.	2	0		
Grand Total		34	6		

- Examples only
- Adjust personnel and distribution based on METT-TC
- Provided by local authorities
 - Law Enforcement support
 - Community Relations Representative
 - Material Handling Equipment (if available)

TYPE III - DISTRIBUTION POINT

Serves 5,000 persons per day

140 vehicles per hour

45,000 Square Feet depending upon site plan and traffic flow requirements

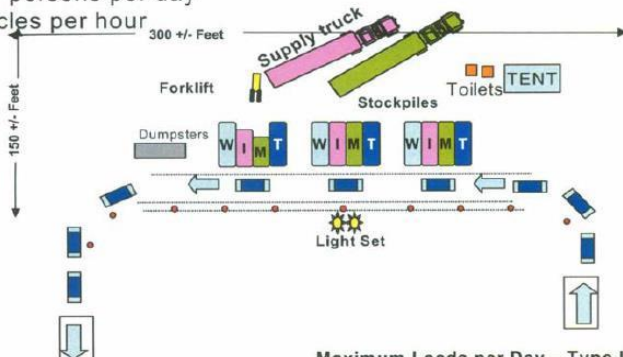

Note: Individual vehicles drive through and ice & water is loaded into their trunks. Recommend One case water, 2 or 3 bags of ice per vehicle and 6 MRE's

Supply trucks for Ice, Water, MRE's and Tarps are to be off-loaded promptly and returned for re-supply.

Maximum Loads per Day - Type III

Water	1
Ice	1
MRE	1/2
Tarp	1/2

Type III Distribution Point

Manpower				Equipment	
Type		Day	Night	Type	Number
Local Responsibility	Forklift Operator	1	1	Forklifts	1
	Labor	15	2	Pallet Jacks	1
	Loading PT	9		Power Light Sets	1
	Back-up Loading PT	5		Toilets	2
	Pallet Jacks Labor	1		Tents	1
	Totals	16	3	Dumpsters	1
Others	Law Enforcement	2	1	Traffic Cones	10
	Community Rel.	1	0	Two-way radios	0
Grand Total		19	4		

- Examples only
- Adjust personnel and distribution based on METT-TC
- Provided by local authorities
 - Law Enforcement support
 - Community Relations Representative
 - Material Handling Equipment (if available)

RESOURCE STAGING AREA MISSION CARD (Commodity)

<p>TASK: Conduct Resource Staging Area operations.</p> <p>PURPOSE:</p> <ul style="list-style-type: none">▪ Establish wholesale re-supply operations▪ Distribute (wholesale) Commodities to shelters▪ Distribute (wholesale) Commodities to Points of Distribution (PODs)▪ Distribute (wholesale) Commodities to other locations as needed <p>• Coordinating Instructions:</p> <ul style="list-style-type: none">– Capable of receiving resources 24 hours a day– BPT receive and push supplies (no-offloading)– BPT off-load and temporarily store supplies– BPT transport temporarily stored supplies on organic vehicles or provided vehicles– Assist in maintaining distribution records– Assist in reporting destination and volume of supplies distributed as required.– BPT operate an offsite overflow area for tractor trailer parking or unloaded Commodities	<p>Personnel</p> <table><tr><td>Warehouse</td><td>day/night</td></tr><tr><td>Gate guard</td><td>2/2</td></tr><tr><td>Dock master</td><td>1/1</td></tr><tr><td>Drivers</td><td>18/10</td></tr><tr><td>Admin & staff</td><td>3</td></tr></table> <p>Overflow lot (for cargo trucks to park if no room in warehouse facility) gate guards 2/2 ground guides2/2</p> <p>TOTAL = 45</p>	Warehouse	day/night	Gate guard	2/2	Dock master	1/1	Drivers	18/10	Admin & staff	3																		
Warehouse	day/night																												
Gate guard	2/2																												
Dock master	1/1																												
Drivers	18/10																												
Admin & staff	3																												
	<p>EQUIPMENT</p> <table><tr><td>From unit</td><td>From other agency partners or contract</td></tr><tr><td>Computer</td><td>Barrier material</td></tr><tr><td>Road guard vests</td><td>4 ea Pallet jacks</td></tr><tr><td>6 hand held radios</td><td>Showers</td></tr><tr><td>Chem-lites</td><td>Latrines</td></tr><tr><td>Signage</td><td>4 ea forklifts all terrain or not depending of facility</td></tr><tr><td>Equipment to operate gate guard activities</td><td>1 ea mules/gators/golf carts</td></tr><tr><td></td><td>4 ea Light sets</td></tr></table> <table><tr><td>Printer</td><td></td></tr><tr><td>Engineer tape</td><td></td></tr><tr><td>Flashlights (with cones)</td><td></td></tr><tr><td>Spray paint</td><td></td></tr><tr><td>5K generator</td><td></td></tr><tr><td>Ext cords & power strip</td><td></td></tr></table>	From unit	From other agency partners or contract	Computer	Barrier material	Road guard vests	4 ea Pallet jacks	6 hand held radios	Showers	Chem-lites	Latrines	Signage	4 ea forklifts all terrain or not depending of facility	Equipment to operate gate guard activities	1 ea mules/gators/golf carts		4 ea Light sets	Printer		Engineer tape		Flashlights (with cones)		Spray paint		5K generator		Ext cords & power strip	
From unit	From other agency partners or contract																												
Computer	Barrier material																												
Road guard vests	4 ea Pallet jacks																												
6 hand held radios	Showers																												
Chem-lites	Latrines																												
Signage	4 ea forklifts all terrain or not depending of facility																												
Equipment to operate gate guard activities	1 ea mules/gators/golf carts																												
	4 ea Light sets																												
Printer																													
Engineer tape																													
Flashlights (with cones)																													
Spray paint																													
5K generator																													
Ext cords & power strip																													

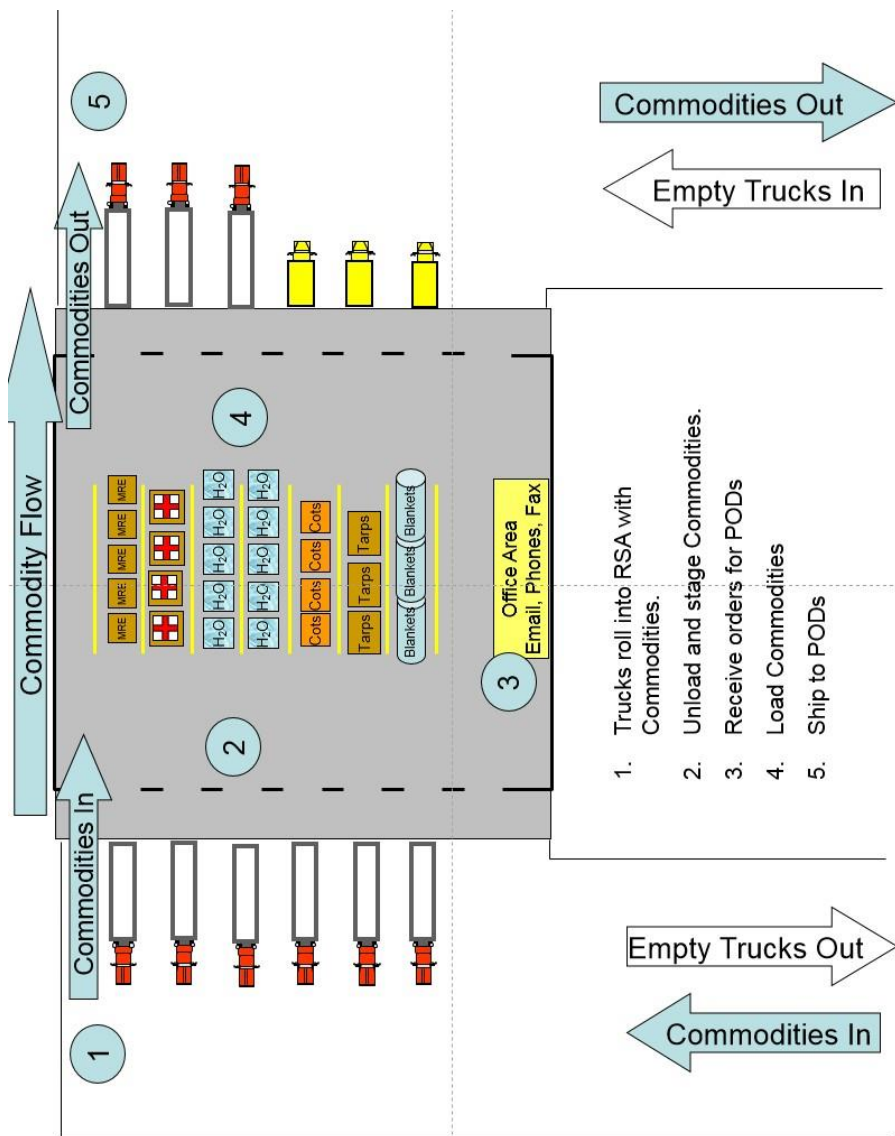

Ground SAR Mission Card

<p>Task: TXMF provide personnel and vehicles TACON to TX TF-1 for pre and post-landfall urban SAR.</p> <p>Purpose: TXMF conduct ground transportation support to ensure constant flow of at-risk citizens to critical safe areas (CSA) for temporary shelter.</p> <p>Key Tasks:</p> <ul style="list-style-type: none"> • Low/High water search and rescue operations. • Collect and transfer citizens to CSAs. <p>Time line:</p> <ul style="list-style-type: none"> – H-96 SAR Commander calls TX-TF1 Commander to coordinate link up. – H-72 SAR Company LNO reports to TX-TF1 CP. <p>Concept:</p> <ul style="list-style-type: none"> – C2: Maintain and report status. – SAR Team- Rapid assembly within the target area to ensure that an expedited assembly of ground transport is available as TX-TF1 elements arrive in the target area well ahead of most other disaster response elements. – Must match assembly rate of TX-TF1 in the target area. – This operation will likely occur between H-72 and H-10 and will cease when sustained ground winds reach 40 mph or a safety call is made by those executing operations. Operations will resume once winds drop below 40 MPH or TX-TF1 commander determines it is feasible to resume operations (Usually R+10 to MC) 	<p>Personnel & Equipment</p> <ul style="list-style-type: none"> • SAR-G trained MRPs with equipment • Supported by Ground Transportation PLT or Company MRPs • PPE as stated in the Safety Portion of this SOP. <p>Communications</p> <ul style="list-style-type: none"> • Force Package communications equipment provided by J6.
	<p>Coordinating Instructions</p> <ul style="list-style-type: none"> • Critical Safe Areas Criteria and Intent <ul style="list-style-type: none"> – 40-50 miles from coast, out of inundation zone – Brick and Mortar – Intent to shelter for not more than 24-30 hours <ul style="list-style-type: none"> • > H2O only. • No comfort items. • Physical safety is only concern. • Collection-Transfer-Exchange Point Criteria <ul style="list-style-type: none"> – Out the flooded area. – Highly preferred to co-locate with Evacuation HUB pick up points in cities. – Positioned so SAR Tms would drive for only 30-40 min. to extraction site (citizens in need) spend <10 min. at site and move to next extraction site. – May be an intermediate transfer point. Must carefully select locations to provide coverage. – Used as assembly point for SAR Tms and additional transportation needs.

GROUND CONCEPT OF OPERATIONS

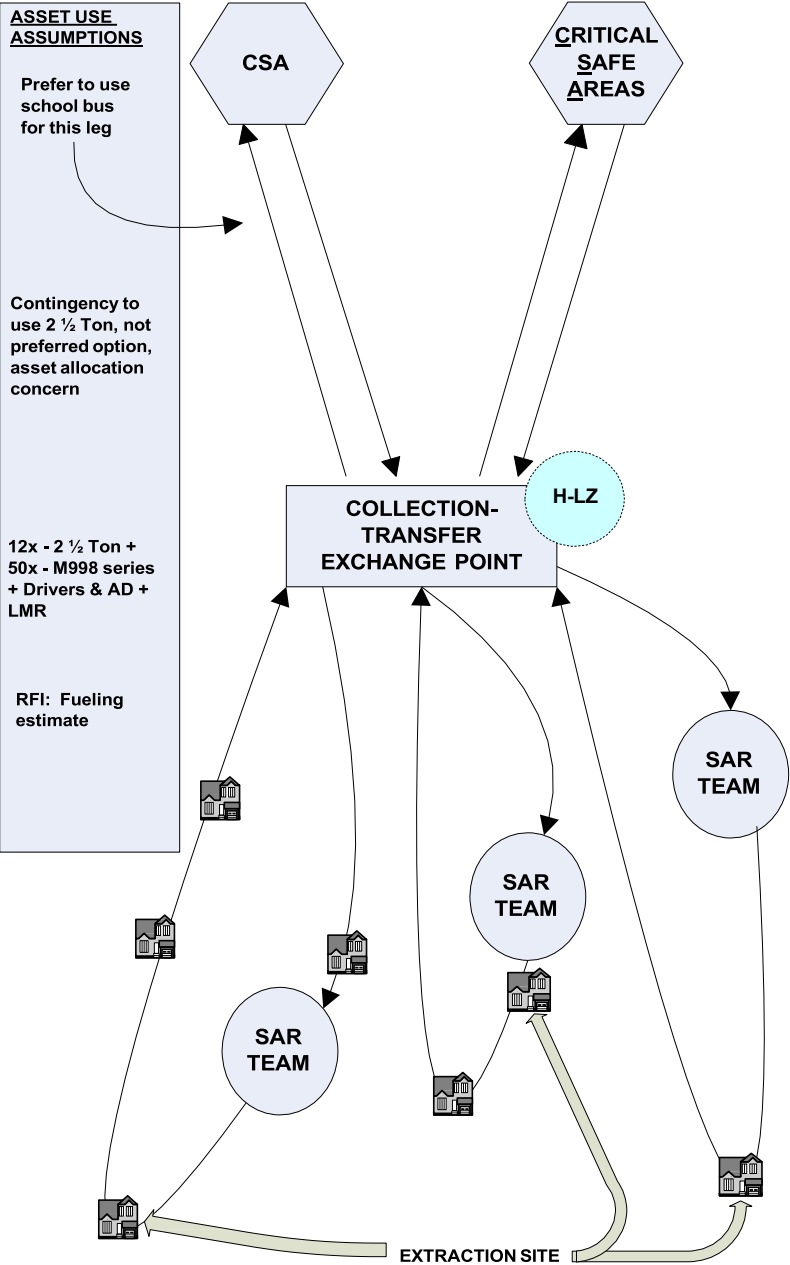

Sustainment and Support.

All MRPs depart home station with no less than a three Day of Supply (DOS) of Class I and III and a seven (7) day supply of clothing and Class VI.

Joint Logistic Operations Center (JLOC) is the single point for all logistics and maintenance support.

Call the JLOC at 512-782-1455 or 512-782-1464 or email at nq.tx.txarng.list.j4-jloc@mail.mil for any sustainment support needs.



Depart home station with all vehicles topped off with the Federal Fuel. A state fuel card is issued and used for mission fuel. Vehicles are refueled with the state fuel card upon return to home station. **No federal fuel cards are authorized once the MRP departs home station to begin the mission.**

GPC cards are not authorized for SAD missions.

Ensure an NCO is designated to serve as the LOG POC. She/he must **keep all receipts** to turn in at end of mission.

Call the JLOC prior to any purchase from any vendor. Provide the JLOC with the following vendor information:

- Vendor name.
- Vendor Phone Number.
- POC at vendor.

As the hurricane response matures, the state will set up its own logistics infrastructure. Units will probably be required to draw Class I and III from the LOGBASE if it is feasible.

Class I:

- MREs consumed must be accounted for on a headcount sheet (DA Form 5614).
- Home station and en route to the JOA, JLOC supports with hot breakfast and dinner, all lunch meals are MRE.
- In the JOA, the MRP is required to use the IC's ration plan.
- When contract meals are provided, individuals are limited to \$10 for breakfast, \$12 for lunch, and \$14 for dinner. These amounts do not roll over to the next meal if underspent or meal skipped. **GRATUITY is NOT authorized to add to the bill.**

Class II:

- MRP departs home station with the basic Class II supplies for the MRP (trash bags, cots, batteries, etc.).

Class III:

- When available, HEMTT fueler is the primary fuel support.
- Fueler refueling is coordinated through the JLOC.
- State Voyager Fuel cards are issued to BN/SQN level across the state and are utilized during SAD missions: **Access Code is "0STATE" (078283)**. Voyager log and all fuel receipts maintained and turned in to the JLOC at the end of mission.

Class VI: Personal Demand items:

- Insect repellent and sun screen are authorized items for purchase by the JLOC.
- No personal hygiene items such as shampoo, body wash, toothbrushes, etc. are authorized for purchase.

Class VII:

- MRP deploys with all equipment listed in MRP catalog and/or additional equipment authorized in the FRAGORD.
- Tow bars, tow straps, and/or tow chains should be brought from home station for self-recovery.
- Tactical vehicles with winches are highly encouraged if available.
- If wreckers are not available and recovery is needed, then contact the JLOC for coordination.

Class VIII:

- Combat lifesaver bags are authorized if MRP have certified personnel.
- Resupply of CLS and IFAK items used during a mission may be purchased locally through the JLOC.

Class IX:

- JLOC coordinates maintenance through unit maintenance facilities. For TXARNG, these are the FMS shops.
- Replacement vehicles are coordinated through the JLOC and **NOT** the organic units or their supporting FMS.

Class X:

- Home station lodging support is not authorized unless there is a valid operational requirement coordinated through the JLOC.
- Hotel lodging may be available in the operational area if there is no LOGBASE established by the Incident Commander.
- All contracted lodging is double room with the exception of the Commander and 1SG, female\male or when odd number will not allow (exceptions are authorized by the J3.)
- **Once contracted lodging is provided, service members must vacate the room every day as if they were not going to return to the hotel; however, do NOT check out of the hotel unless the MRP is ordered to another location.** If ordered to move, then the OIC notifies the JLOC of relocation and personnel in the JLOC make arrangements with the hotel for close-out.
- Rental vehicles must be requested and approved through the JLOC who provides specific rental vehicle instruction.
- All receipts must be maintained and then turned-in to the JLOC at the end of mission.

Safety.

Risk Analysis. All MRP commanders, to include platoon or flight level, must complete their daily risk assessment(s) as prescribed by their headquarters according to applicable regulation and policy. Any changes in mission requires additional risk analyses be completed.

Safety Briefing. All MRPs conduct a daily safety briefing prior to any operations.

PPE Requirements for non-water operations. Component's regulations and policies apply at all times unless safety or mission accomplishment dictate otherwise.

PPE Requirements for water operations. Only units designated for SAR or attached to SAR-G MRPs and equipped with the appropriate equipment will operate in high water. High water is defined as stationary water over 12 inches deep.

Personnel are not authorized to operate in moving water without direct supervision of TX-TF1. During a response that takes an MRP to high water, TX-TF1 PPE rules apply to all units. All TMD personnel must wear a PFDs when within 10 feet of the water, to include vehicle operators. Inflatable vests are available if drivers find the non-inflatable vest restricts their movement. TMD members operating in water, or driving a vehicle in water must wear a TMD J4 provided high water rescue helmet.

WARNING: ACHs and LBVs are not authorized for wear in water operations due to extreme risk of being weighted down or caught on debris while in the water. Service members in the water or driving through the water will un-blouse their trousers to allow water to drain out. Once out of the water, trousers must be re-bloused and an ACH must be worn when operating military vehicles on dry land in excess of 5 mph. Seatbelts must be worn at all times when operating a vehicle. Eye protection and gloves are worn unless a specific mission requirement precludes it. Sleeves are worn down when conducting water operations. When in doubt on PPE, refer to guidance from TX-TF1.

High Water Awareness Training. Prior to any operations within 10 feet of high water, all involved personnel must complete the Texas High Water Awareness Training available at:



<https://teex.org/Pages/Class.aspx?course=TNG80A&courseTitle=Swiftwater%20Awareness%20On-Line%20Training>

The certificate must be placed in the SM's personnel file. This course takes approximately one (1) hour to complete.

Vehicle Requirements. During vehicle movements, all personnel, including civilians must be seated. Drivers and passengers occupying a seat equipped with a seat belt must be belted in. In addition, the tailgate must be up and the troop strap must be in place. **NOTICE: When operating in water,** use subdued tape to mark the front, rear, and sides of all vehicles with a maximum fording depth (24 inches for HMMWV and 30 inches for high profile vehicles). This depth will not be exceeded, as doing so introduces water into the transmission and engine, thus causing damage. Headlights and marking lights are on at all times during operations. Any exception to the above must be approved by the JOC. TXARNG Policy P16-02 requires tarps with sides rolled down on all vehicles carrying

personnel. However, the mission of transporting persons in high water or during emergency response, may require rolling up the sides or removing the tarp entirely. This is the OIC's decision, but must be made inside of a risk analysis.

Moving water. CAUTION: Never stand, walk in, or drive in fast moving water (water moving at a speed in excess of 1 MPH). Even 12 inches or less of fast moving water can sweep away a vehicle. Six (6) inches of fast moving water can sweep away a person.

Wildlife Hazards. Hurricanes displace and create breeding opportunities to various forms of dangerous wildlife. Rattlesnakes, water moccasins, and alligators are forced out of their homes and can be seen looking for food and cover. Be very careful moving on foot at night and picking up objects on the ground. Livestock may have been forced to drink salt water which can cause them to behave very aggressively. Mosquito populations rapidly increase within a couple of days after a storm passes; they spread Zika, Dengue Fever, and other diseases. Ensure sleeves stay down and insect repellent is worn by all TMD members.

Medical Guidance. In the event of service member injury or serious illness, call 911 or transport to nearest emergency room. Service members reporting minor illness or ailments should be seen by TMD medical personnel if available. If medical personnel are not available, utilize the chain of command to determine the appropriate course of action. Note: when on SAD orders, Workman's Compensation insurance covers service members sustaining an injury while on duty.

Policy.

Be Prepared To (BPT). The unit identified initiates their personnel roster phone tree, identifies available personnel, prepares vehicles, makes note of equipment and PPE shortfalls and then reports their status to the JOC. All of the above is in accordance with the requirements of the MRP catalog. **No movement of resources or personnel can be placed on State Active Duty orders until a STAR or OPOD/FRAGORD is received.**

Dealing with Helpful Civilians. Do not allow civilians to integrate into daily operations unless they are from TX-TF1 or the IC directs it. This may endanger the civilians and risk potential liability to TMD. Civilians may not operate state or federally owned equipment including vehicles.

Dealing with local officials who want to increase mission. Only accept additional taskings/missions from the person who is identified in the FRAGORD or from a person that he/she designates. When in doubt, clear with the DDC or the JOC.

Dealing with Reporters. PAO guidance is in the FRAGORD. Should a reporter approach and ask for an interview, clarify what he/she would like to discuss and when she/he needs it by. If possible, contact the State PAO, or the PAO on the ground, for guidance prior to setting up an interview. Should an interview take place, then be brief. Mention that the MRP is there in support of state or local authorities. Do not discuss political issues, policy, specific operational details, or sensitive information. Do not use the term "no comment." Do not lie or make any "off the record" comments, and do not report anything to the media before leadership authorizes it. Following any engagement with the media, back brief the State PAO, the PAO on the ground, or the JOC. For additional guidance, call the PAO office or the JOC (see [contact roster](#) in the rear of this booklet for contact information).

Do Not Drive on Toll Roads. The U.S. Army, the TMD, and the State do NOT cover tolls. If a military vehicle is driven on a toll road, then the convoy commander is responsible for paying the toll for all vehicles. However, the Governor, in emergency situations, may authorize the use of toll roads. If this is the case, the usage of toll roads will be specifically addressed in the mobilization or a daily FRAGORD. Some MRPs, such as the CST, operate vehicles that are considered emergency vehicles by state law. They are authorized to use toll roads.

Requests for Information (RIs) from parent unit. Upon departure from home station, the MRP is OPCON to JTF-TX or a mission command headquarters. All reports are sent as directed in the FRAGORD to OPCON headquarters (JOC or Designated HQ MRP). All components have an LNO in the JOC. Parent units obtain information from their LNO. Contact the JOC for guidance on changing out personnel or equipment

Movement Routes. If not given a route by the JOC, or in the FRAGORD, check route with the JOC before moving. Highways may be flooded, jammed with traffic, or contra-flowed (all lanes moving in one direction away from the coast on divided highways). Picking a route without clearing it can lead to mission failure. Highway conditions may be checked at: <http://conditions.drivetexas.org/current/>



Disaster District Chairs.

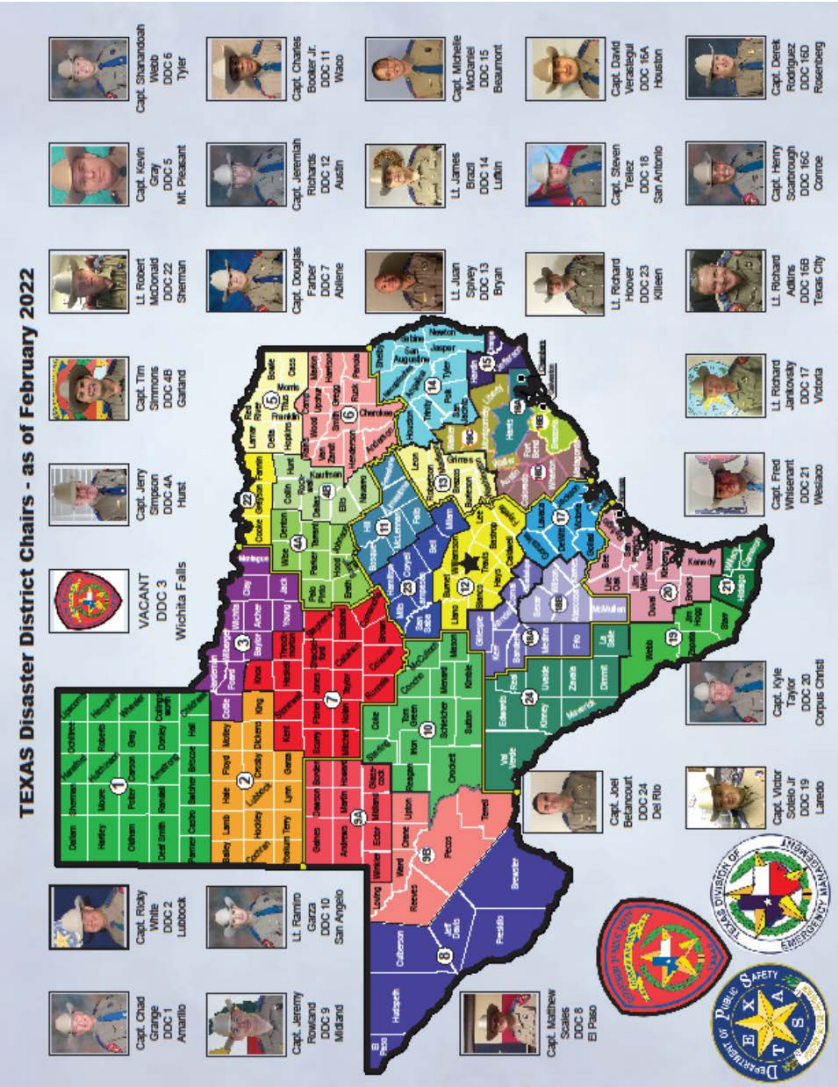

NOTE: This document is continually updated. For most recent version see. http://ticc.tamu.edu/Documents/IncidentResponse/AHIMT/SOC/DDC_Area_Map.pdf



District Coordinators.

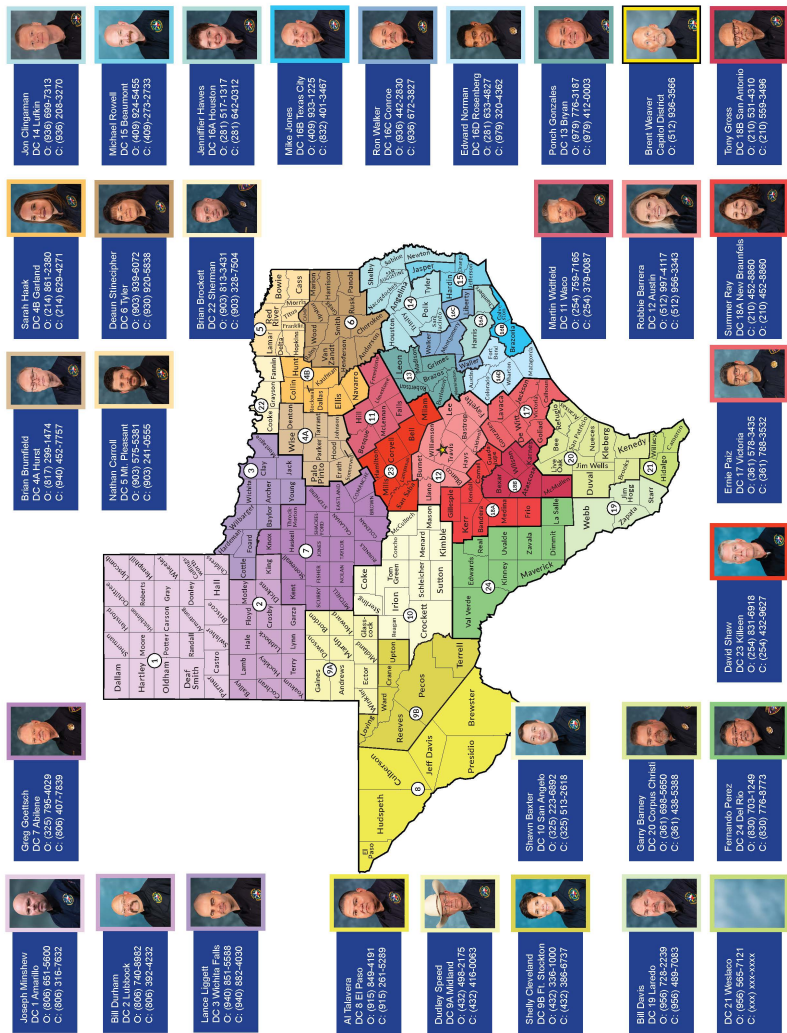









NOTE: This document is continually updated. For most recent version see. <https://tdem.texas.gov/region-1/>



Asst / Section Chiefs.

Texas Division of Emergency Management (TDEM) Assistant Chief/Section Chief Region Map

<p>Kevin Starbuck Region 1 Assistant Chief C: 669-451-0267 O: 817-212-7013 Kevin.Starbuck@dem.texas.gov</p> 	<p>Paul Gunnels Region 1 Section Chief C: 669-451-0272 O: 817-212-7013 Paul.Gunnels@dem.texas.gov</p> 	<p>Andrea Sanders Region 1 Section Chief C: 737-217-4831 andrea.sanders@dem.texas.gov</p> 	<p>Shaun Miller Region 2 Assistant Chief C: 346-314-3416 O: 281-517-1353 Shaun.Miller@dem.texas.gov</p> 	<p>Carman Apple Region 2 Section Chief C: 346-314-3416 O: 281-517-1353 Carman.Apple@dem.texas.gov</p> 	<p>Michelle Ellis Region 2 Section Chief C: 512-952-0051 Michelle.Ellis@dem.texas.gov</p> 
<p>Jay Hall Region 6 Assistant Chief C: 409-284-9381 O: 409-284-9381 Jay.Hall@dem.texas.gov</p> 	<p>Darren Brinkkoeter Region 6 Section Chief C: 210-262-2895 Darren.Brinkkoeter@dem.texas.gov</p> 	<p>Bruce Clements Region 6 Section Chief C: 512-421-7449 Bruce.Clements@dem.texas.gov</p> 			

Brandi Fisher
Region 5 Assistant Chief
C: 806-517-0381
O: 806-740-8883
Brandi.Fisher@dem.texas.gov



Erica McDowell
Region 5 Section Chief
C: 940-217-8825
Erica.McDowell@dem.texas.gov



Jon Reese
Region 5 Section Chief
C: 940-217-8825
Jon.Reese@dem.texas.gov



David Marquez
Region 4 Assistant Chief
C: 915-726-5078
O: 915-849-4005
David.Marquez@dem.texas.gov



James "Guy" Duncan
Region 4 Section Chief
C: 915-726-5078
O: 915-849-4005
Guy.Duncan@dem.texas.gov



Ismael Castro
Region 4 Section Chief
C: 915-234-3513
Ismael.Castro@dem.texas.gov



Tony Pena
Region 3 Assistant Chief
C: 956-276-0728
O: 956-276-0728
Tony.Pena@dem.texas.gov



Michael Bradberry
Region 3 Section Chief
C: 956-273-9738
Michael.Bradberry@dem.texas.gov



John O'Valle
Region 3 Section Chief
C: 956-277-6696
John.O'Valle@dem.texas.gov



NOTE: This document is continually updated. For most recent version see:
<https://www.dps.texas.gov/dem/FieldResponse/RegStateCoordMap.pdf>



Military District Coordinators.

TEXAS MILITARY DEPARTMENT
Military District Coordinators (MDC)
MDC Providers: TXARNG, TXARNG, TXSG
***As of: 11 December 2019**

Contact TMD JOC at 512-782-5544 or
Email: ng-tx.xarng.mbx.joc@mail.mil

TEXAS MILITARY DEPARTMENT
Military District Coordinators (MDC)
MDC Providers: TXARNG, TXARNG, TXSG
***As of: 11 December 2019**

Contact TMD JOC at 512-782-5544 or
Email: ng-tx.xarng.mbx.joc@mail.mil

NOTE: This document is continually updated. For most recent version see: <https://www.fda.gov/oc/ohrt/>

[https://portal.tx.ng.mil/dom/dom001/J33CUOPS/Shared%20Documents/Staff%20Duty%20Officer/MDC%20Contact%20Roster/20190917 TEXAS MAP MDC PDF 20191211.pdf?Web=1](https://portal.tx.ng.mil/dom/dom001/J33CUOPS/Shared%20Documents/Staff%20Duty%20Officer/MDC%20Contact%20Roster/20190917%20TEXAS%20MAP%20MDC%20PDF%20191211.pdf?Web=1)





MRP deployment depends on the needs of the state. Mission ready package catalog available at:

<https://tmd.texas.gov/public-reports>



Signal.

JFHQ-TX J6 provides [most] MRPs with a communications package tailored to meet their communications needs (see Annex A, CONPLAN 3500). Some TXANG and TXSG MRPs do not require communications packages. It is the MRP CDR's responsibility to sign for, receive, and maintain the equipment in operational condition. Equipment distribution is completed by the first week of June annually. This requires the battalion or company commander to submit a signature card designating who is authorized to sign for the equipment. Units must be proactive and can seek out issue of this communications equipment. They should not wait on a FRAGORD tasking them to do so. As they are designated to be responsible for an MRP per the currently published Annex A of CONPLAN 3500, then they should sign for the communications package equipment. Signature cards are required for Phase III (response) distribution.

Signature cards can be emailed to the J6 at [ng.tx.txarnq.mbx.j6-ops@mail.mil](mailto:nq.tx.txarnq.mbx.j6-ops@mail.mil)

The J6 pre-programs the appropriate frequencies into the equipment. The frequencies are found in J6 SOP 614. These frequencies are coordinated with the appropriate federal and state agencies and nest with the state's communications plan. At a minimum, MRPs are issued a smartphone (for communications with the JOC, MDC, higher HQ MRP, etc). They may use organic radios with some restrictions IAW J6 SOP 614.



The FRAGORD mobilizing the MRP contains an abbreviated Signal Operating Instruction (SOI) or a list of frequencies. They are found in Annex K of the FRAGORD.

If long range or interagency communications are required and the MRP has not been pre-issued them, then the FRAGORD will direct a link-up point where appropriate pre-programmed radios are issued. Some MRPs are issued MSAT or Iridium Satellite phones.

If frequencies are not assigned, then using SINCGARS or other tactical FM radios is authorized. All SINCGARS used for NGCS missions (such as floods) must be non-encrypted and single channel as HOPSETs and Key will not be available in a timely manner.

For Convoys to and from the event use:

TMD statewide convoy frequency: _____

For Tactical Operations during the incident, use one of the following:

- | | | |
|--|---|---|
| <ul style="list-style-type: none">• TMD Tactical Channel _____• TMD Tactical Channel _____• TMD Tactical Channel _____ | <div style="display: inline-block; vertical-align: middle; font-size: 3em; line-height: 1;">{</div> <div style="display: inline-block; vertical-align: middle;"><p>These are FM
frequencies for
tactical radios only.</p></div> | <div style="display: inline-block; vertical-align: middle;"><p>*TAC Channels
redacted for OPSEC.
Contact JOC.</p></div> |
|--|---|---|

Only use the TMD Tactical Channel frequencies if the FRAGORD does not assign a frequency or does not contain a signal operating instructions (SOI). All use of these channels are unsecure, single channel only.

If units are assigned under a headquarters MRP, then communicate with higher through issued smartphones, SINCGARS, HF radio, or a J6 long-range communications device such as MSAT or Iridium Satellite phones.

Battle Rhythm.

Before departing Home Station submit the following:

- ☐ JPERSTAT, OPTEMPO report with beginning mileage, and MRP Status Report. These are email only for the first submission. Changes are forwarded using the 9 Line report in this SOP. The JPERSTAT is included in the activation FRAGORD and Annex R, TMD CONPLAN 3500. Unit Readiness NCOs/BN OICs will help get these reports submitted.
- ☐ Submit an MRP Status Report (9 Line SITREP) to the JOC prior to departure from home station (submit by phone, TACSAT, or email).

Submit Daily:

- ☐ 0800 – Mission tracker spreadsheet and consolidated MRP status report due to JOC (from company or higher HQ units; only available from the FRAGORD).
- ☐ 0800 – 9 Line MRP status report (email or phone for changes from original report).
- ☐ 0800 - JPERSTAT, OPTEMPO report with beginning mileage, and MRP status report.
- ☐ If running 24 hour operations. Submit 9 Line MRP status report (email or phone for changes from original report) for your Operating Period as prescribed for the incident's battle rhythm.
- ☐ Daily – JOC Publishes Daily FRAGORD, (this should be received via email, if not received by 1700 daily, then call the JOC to verify no changes in the MRP's mission).
- ☐ 1730 – End of Day 9 Line status report (phone, TACSAT, or email).

**** Submit an MRP status report (9 Line SITREP Report) to the JOC anytime there is a change in personnel or activity. ****

All reports can be delivered to the HHC LNO or LNOFST via phone.
Reports to the JOC must be in stipulated format, generally electronically.

MRP Status Report (MRP SITREP).

Line 1: _____(mm/dd/yyyy)

Line 2: _____(Unit name – Ex: Co C, 1-141 IN Bn,
149 FW)

Line 3: _____(Present Location – Ex: Hondo/en-
route)

Line 4: _____(What is MRP doing – Ex: SAR-G, transportation,
etc.)

Line 5: _____(Supply class status overall – identify
shortages)

Line 6: _____(No. of personnel on
mission)

Line 7: _____(No. and type of vehicles on
mission)

Line 8: _____(Commo, number and type on hand –
cell/SINCGARS/etc.)

Line 9: Remarks: _____(Free text)

Terms.

Air Evacuation Hub. Centralized location at an aviation facility where ground transportation delivers air evacuees for accountability, triage, manifesting and loading into long range air transportation. Or where air transportation debarks evacuees for further movement to hospitals or shelter locations.

Air Operations Center (AOC-TX). The Texas Air Operations Center (AOC-TX) is a federal, state, and local multi-agency air coordination center hosted and managed by Texas Military Department (TMD) under the authority of the State Operation Center (SOC). The AOC-TX coordinates the participating air effort of a response according to SOC priorities, including, but not limited to aerial evacuation (medical and general), airlift, and SAR. The AOC-TX is scalable, based on the magnitude of the response.

Area Resource Center (ARC). Located vicinity Quentin Roosevelt road, San Antonio, TX on the former Kelly AFB. Staging area for the post landfall reentry task force and for state resources moving to the impacted area.

CONPLAN 3500. The TMD plan for responding to disasters. This plan takes an all-hazards approach to building a response framework.

County Judge. Elected official who is responsible for all emergency management in a county. He/she may have an emergency management coordinator to assist him/her.

Disaster District (DD). Corresponds to highway patrol districts. Geographic area, generally of several counties identified for the coordination of training for and execution of disaster response and sharing of resources.

District Coordinator (DC). A Texas Department of Public Safety official. Coordinates the outside agency emergency response for the disaster district chair.

Disaster District Chair (DDC). Chairman of a disaster district committee. A Texas Highway Patrol Captain. Senior emergency response state official in a disaster district.

Disaster District Committee. Consists of all county judges or their emergency management coordinators and the Highway Patrol district Captain. Responsible for coordinating disaster training and response in their district.

Emergency Support Functions (ESF). Established by the National Incident Management System (NIMS) and the National Response Framework (NRF). These are the 15 response areas designated for the organization of response at the operational and strategic levels.

Full Operational Capacity (FOC). Entire MRP has reported to the mission location and has reported in to the Incident Commander or designated local official with all required personnel and equipment.

Ground Evacuation Hub (GEH). Centralized location where local evacuation transportation delivers human and pet evacuees for accountability and manifesting on long range transportation or where long range transportation unloads evacuees for further movement to shelters.

Incident Command System (ICS). Standardized approach to the command, control, and coordination of emergency response providing a common hierarchy within which responders from multiple agencies can be effective.

Incident Commander (IC). Responsible for all incident activities, including the development of strategies and tactics, the ordering and the release of resources and has overall authority and responsibility for conducting incident operations. This is the tactical level commander. Appointed by the mayor, county judge or DDC.

Initial Operational Capacity (IOC). MRP advanced party or command element has preceded the MRP main body and has conducted link up with the incident commander or designated local official.

Joint Forces Headquarters – Texas (JFHQ-TX). Higher Headquarters for Texas Military Forces.

Joint Air Ground Coordination Team. Joint coordination team consisting of TX-TF1 personnel with TMD LNOs. Responsible for coordinating high water and swift water rescue with air assets.

Joint Personnel Statistics (JPERSTAT). Uniform report utilized to capture daily personnel statistics for accountability and payroll purposes.

Joint Reception Staging, Onward Movement, and Integration (JRSOI). Process of transforming arriving personnel and materiel into forces capable of meeting operational requirements.

LOGBASE. Similar to an Army Brigade Support Area (BSA). Temporary location set up to house, feed, and provide logistics support for responders, does not provide logistical support for victims.

Military District Coordinator (MDC). A TMD officer or NCO assigned to assist the DDC in coordinating an emergency response. MRP commanders communicate with the DDC or district coordinator through the MDC.

National Incident Management System (NIMS). a standardized approach to incident management developed by the United States Department of Homeland Security. The program was established in March 2004, in response to Homeland Security Presidential Directive-5.

Point of Distribution (POD). Centralized locations where the public picks up life sustaining commodities following a disaster or emergency. Commodities usually include shelf stable food, ice, and water.

Reentry Task Force. A multi-agency task force, normally formed at the ARC, which reenters a strike zone immediately after post landfall wind speeds drop below 35 knots to reinforce search and rescue and to begin stabilization efforts.

Regional Commander. Highway Patrol commander responsible for a region. Coordinates emergency response between the districts in his or her region.

Regional Coordinator. A Texas Department of Public Safety official. Coordinates the outside agency emergency response for the regional commander.

Resource Staging Area (RSA). Staging area, usually in the strike zone, used for staging and life support of responders.

Shelter. Location for housing, feeding and providing basic support for human and pet evacuees.

Shelter Hub. Location established to in-process, and account for evacuees that require shelter. They are dispatched from here to individual shelters.

State of Texas Assistance Request (STAR). Digital or written request from a local, county, tribal, or state agency requesting support from state or federal assets. Normally submitted through the state's WEBEOC network to the SOC for approval and funding.

Temporary Fuel Location (TFL). TFLs are pre-designated locations for conducting refueling of evacuation vehicles. Normally these are state contracted vehicles, however, POVs may also be refueled if order by TDEM.

Texas State Guard Emergency Operation Center (TEOC). Texas State Guard Operations Center, remains on Camp Mabry and coordinates the TXSG component specific response.

Texas A&M Task Force 1 (TX-TF1). Specially trained urban/swift water rescue team. TMD MRPs will normally be TACON to TX-TF1 for search and rescue and high water operations.

Notes.

[illegible]

Contact Roster.

(Fill in the blanks from the FRAGORD) STAR # (from FRAGORD):

POC name (from FRAGORD): _____

Link up address (from FRAGORD): _____

Phone (from FRAGORD): _____

Joint Operations Center (JOC): 512-782-5544

Email: _____

State Public Affairs Office (PAO): 512-782-5620

Email: ng.tx.txarnq.mbx.pao@mail.mil

Joint Task Force – Texas (JTF-TX) – 512-388-6329 x7974351

Email: ng.tx.txarnq.list.136th-meb-j3@mail.mil

JOC component LNO desks (only active during events):

- Texas State Guard: 512-782-1371
- Texas Army National Guard: 512-782-1373
- Texas Air National Guard: 512-782-1372
- 36ID LNO: 512-782-1374
- Aviation LNO: 512-782-1375
- 136 MEB LNO: 512-782-1376
- 176 EN BDE LNO: 512-782-1377

Joint Logistics Operations Center (JLOC):

- Primary – 512-782-1455
- Alternate – 512-782-1464
- Contingency – ng.tx.txarnq.list.i4@mail.mil

Military District Coordinator (MDC) – _____

Organic Command POC – _____

Readiness NCO (RNCO) – _____

Public Affairs Officer (PAO) – 512-782-5620



DUTY

BEAR TRUE FAITH & ALLEGIANCE TO THE STATE AND NATION. CULTIVATE AN ENVIRONMENT FOR ALL TO EXCEL. PREPARE MENTALLY, PHYSICALLY AND SPIRITUALLY TO DEPLOY AT HOME AND ABROAD. BE READY WHEN CALLED.

HONOR

HOLD THE PUBLIC TRUST IN THE HIGHEST REGARD. EXCEED STANDARDS AND EXPECTATIONS. ACT WITH UNDERSTANDING, INNOVATION, RESOURCEFULNESS, FLEXIBILITY AND COURAGE. ACT FOR ALL YOU CAN. BE THE BEST THAT YOU CAN BE. ALWAYS PLACE THE WELFARE OF THOSE YOU LEAD FIRST.

TEXAS

EMBRACE THE COURAGEOUS SPIRIT OF OUR PEOPLE, HISTORY & CULTURE.