

# TMD 2023

## All Hazards Rehearsal of Concept



**April 27 2023**



# Exercise Rules

The following general rules govern this exercise:

## ***During the Exercise***

- **This is not a brief, but a dialogue.**
- Presentation is intended to facilitate discussion.
- Please silence electronic devices and step outside to take a call.
- Notes from today's discussion will be used to create an executive summary.
- Please signal the facilitator if you have a question during the brief.
- Please refrain from using acronyms as much as possible.
- Speak when you take an action. This procedure will ensure that evaluators are aware of critical actions as they occur.

## ***After the Exercise***

- Participate in the After-Action Review upon completion of the exercise.
- Complete the Participant Feedback Form. This form allows you to comment candidly on emergency response activities and exercise effectiveness. Provide the completed form on your table or chair.
- Provide any documents generated from the exercise to your controller or evaluator for review and inclusion in the AAR.



# Timeline

8:00-9:00	Reception / Check-In	TMD J35 Staff
9:00-9:15	Opening Remarks	TMD / TDEM
9:15-9:30	TMD DSCA Response 2023	TMD Staff
9:30-9:35	Scenario Introduction	TMD Staff
9:35-10:00	<b>Phase 1A-C: Pre-Incident Phase</b>	Role Players
10:00-10:30	Break	All
10:30-11:00	<b>Phase 2A &amp; B: Response Phase</b>	Role Players
11:00-11:30	Inject #1 – Border Response (Pre-Landfall)	Role Players
11:30-12:00	Inject #2 – Extensive Flooding (Post-Landfall)	Role Players
12:00-1:00	Lunch	All
1:00-1:30	<b>Phase 2C: Response Phase</b>	Role Players
1:30-2:00	Inject #3 – HAZMAT Response (Post-Landfall)	Role Players
2:00-2:30	<b>Phase 3: Recovery and Transition</b>	Role Players
2:30-3:00	After-Action Report	All
3:00-3:30	Closing Remarks & Comments	General Officer / TBD



# Opening Remarks

## THE ADJUTANT GENERAL Texas Military Department (TMD)

Major General Thomas Suelzer



# Opening Remarks

**DEPUTY CHIEF**

**Texas Department of Emergency  
Management (TDEM)**

Deputy Chief Warren "Country" Weidler

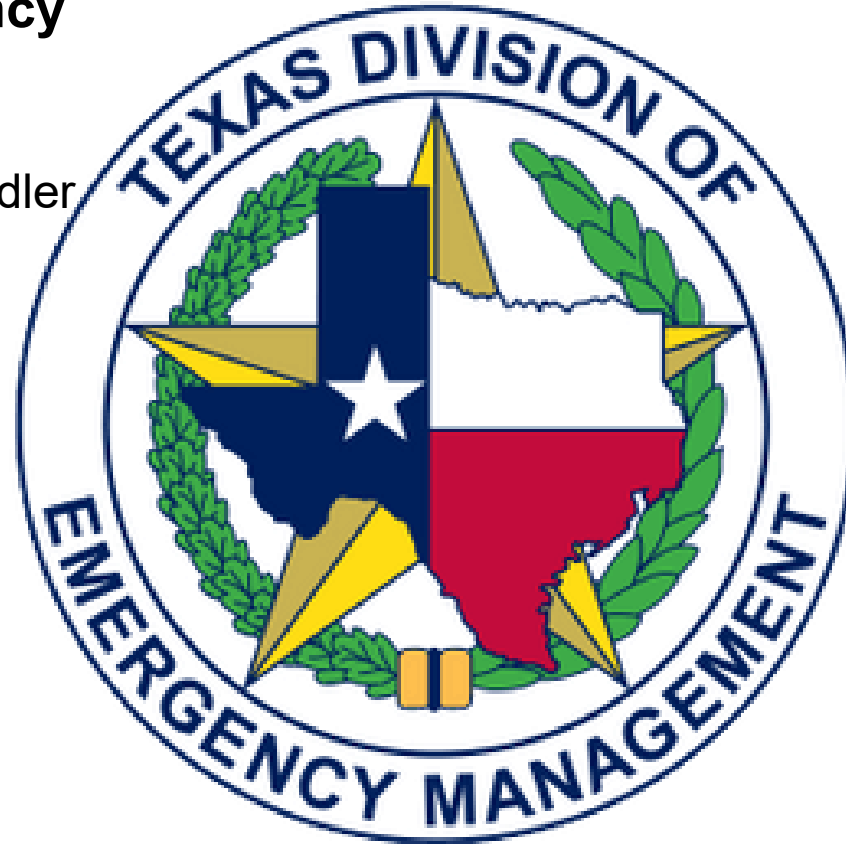

# Partner Introductions

## Texas Military Department

- Deputy Adjutant General – Air
- Senior Enlisted Advisor – Air
- Senior Enlisted Advisor – Army
- Texas State Guard Commanding General
- Senior Enlisted Advisor – State Guard
- Director of the Joint Staff

## 36<sup>th</sup> Infantry Division

- Assistant Division Commander-Operations
- Chief of Staff
- 72<sup>nd</sup> Infantry Brigade Combat Team Commander
- 56<sup>th</sup> Infantry Brigade Combat Team Commander
- 36<sup>th</sup> Combat Aviation Brigade Commander
- 136<sup>th</sup> Maneuver Enhancement Brigade Commander
- 36<sup>th</sup> Sustainment Brigade Commander

## 71<sup>st</sup> Troop Command

- Chief of Staff
- 71<sup>st</sup> Expeditionary Military Intelligence Brigade Commander
- 176<sup>th</sup> Engineer Brigade Commander

## Joint Task Force – Lone Star

- Commanding General
- Chief of Staff

## Texas Air National Guard

- 136<sup>th</sup> Airlift Wing Commander
- 149<sup>th</sup> Attack Wing Commander
- 147<sup>th</sup> Fighter Wing Commander

## Federal Partners

- Federal Emergency Management Agency, Region VI
- American Red Cross
- Defense Coordinating Officer, FEMA Region VI
- Texas-Emergency Preparedness Liaison Officer
- United States Coast Guard – Corpus Christi
- National Weather Service

## State Partners

- Texas Department of Emergency Management
- TDEM Disaster Region II
- TDEM Region Section Chief
- TDEM Region II Disaster District Coordinator
- TDEM Media & Communications Officer
- Department of Public Safety
- Texas-Task Force 1
- Texas Parks and Wildlife
- Texas A&M Forest Service
- Texas Commission on Environmental Quality
- Department of State Health Services
- Texas Department of Transportation
- Texas Department of Information Resources
- Texas Animal Health Commission
- Texas A&M AgriLife Extension Service
- Texas A&M Engineering Extension Service
- Texas A&M Public Works Response Team



# TMD DSCA Response 2023



# Today's Scope and Objectives

## SCOPE

This exercise will focus on Texas Military Department Personnel Only. The Scenario notionally involves multiple Task Forces and External Agencies including Police, Fire, Energy, Homeland Security & Emergency Management Reps will be present to enhance scenario realism and J35 Personnel will brief as the external factors.

## OBJECTIVES

1. Review, discuss and validate TMD All Hazards Plan
2. Evaluate TMD response/action to multiple threats or incidents in accordance with the All-Hazards Plan to determine gaps and seams.
3. Review capabilities and shared understanding with state and local entities the time requirements to get TMD resources on site.
4. Identify unanticipated gaps or capacity shortfalls within TMD which could result in EMAC or request for T-10 resources (DSC)
5. Discuss potential CBRN units response to HAZMAT incident.



# TMD HURRICANE RESPONSE FY23

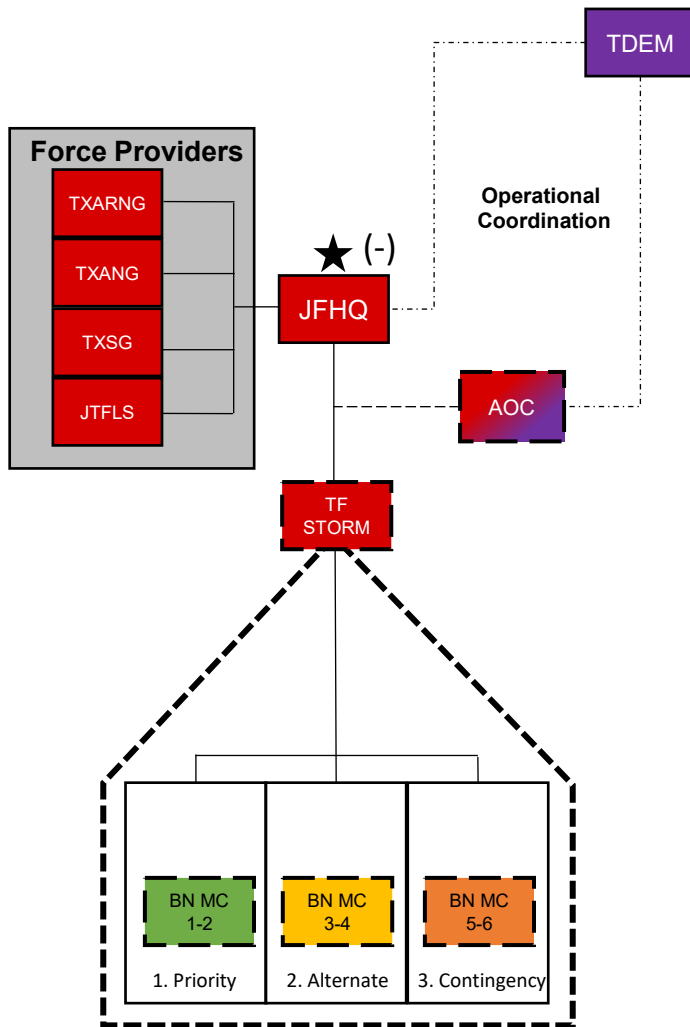

	PRIORITY		MAY		JUN		JUL		AUG	
	BDEMC	BNMC	BDEMC	BNMC	BDEMC	BNMC	BDEMC	BNMC	BDEMC	BNMC
C2	1	1	72 IBCT	172 BEB	72 IBCT	172 BEB	136 MEB	111 EN	136 MEB	111 EN
		2		536 BEB				536 BEB		949 BSB
	2	3	136 MEB	176 EN	136 MEB	176 EN	36 SUS	176 EN	36 SUS	176 EN
		4		EAGLE				EAGLE		EAGLE
	3	5	36 SUS	CENTER	36 SUS	CENTER	72 IBCT	CENTER	72 IBCT	CENTER
		6		ZULU				ZULU		ZULU
	PRIORITY		SEP		OCT		NOV			
	BDEMC	BNMC	BDEMC	BNMC	BDEMC	BNMC	BDEMC	BNMC		
C2	1	1	36 SUS	372 CSSB	36 SUS	372 CSSB	36 SUS	372 CSSB		
		2		536 BEB		536 BEB		536 BEB		
	2	3	136 MEB	176 EN	136 MEB	176 EN	136 MEB	176 EN		
		4		EAGLE				EAGLE	EAGLE	
	3	5	72 IBCT	CENTER	72 IBCT	CENTER	72 IBCT	CENTER		
		6		ZULU				ZULU	ZULU	
MANNING										
MANNING	UNIT		MIN				MAX			
			Up to ~1000				Up to 2600			
	TXARNG		366				1306			
	TXANG		218				230			
	TXSG		358				365			
	JTF-LS		0				732			
TOTAL		942				2633				
EQUIPMENT										
EQUIP	HMMWV	MTV	WRECKER	FUELER	BUFF	C TRUCK	UH-72	UH-60	C-130J	RENTAL
	124	131	13	13	7	6	2	2	4	274



# TMD HURRICANE RESPONSE FY23

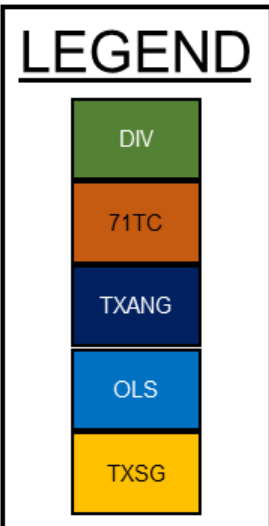
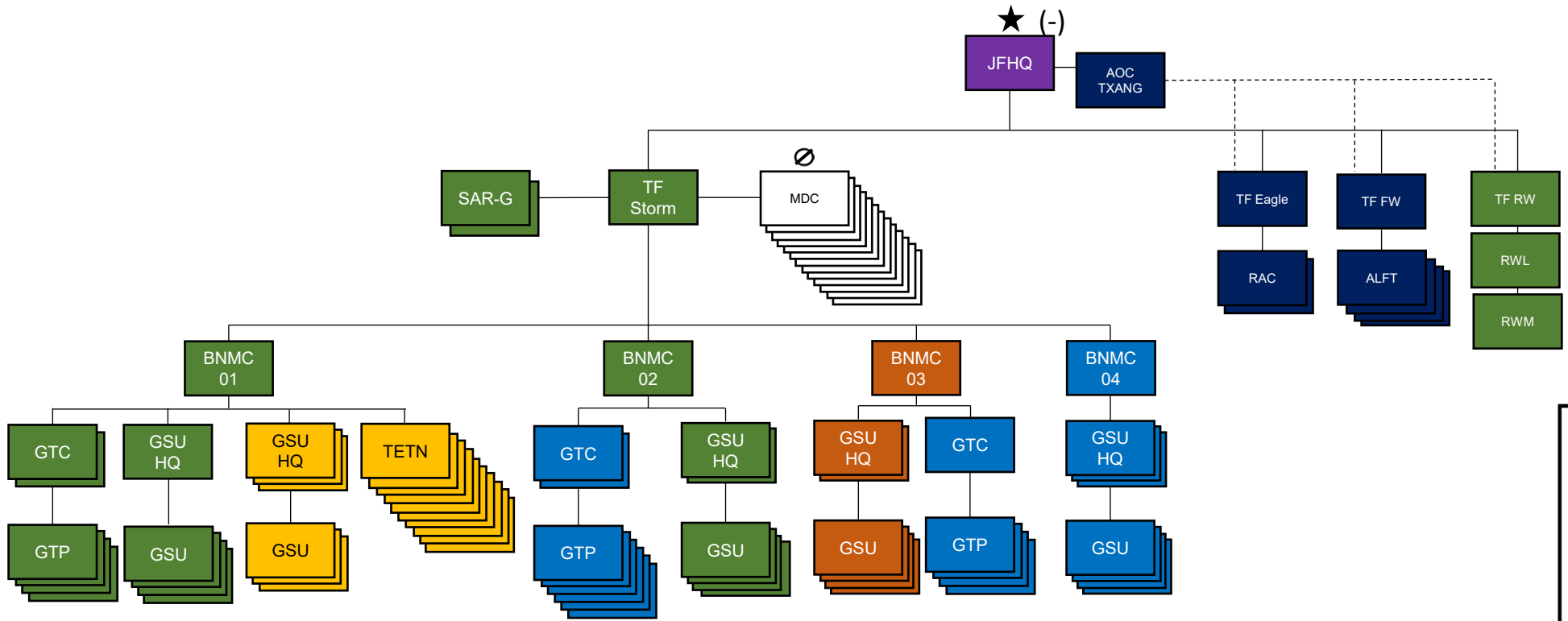

ESSENTIAL 10	TS	CAT 1/2	CAT 3/5	SUPPORTED REQUIREMENTS	STATES/TERRITORIES
	LV III (Simple)	LV II (Complicated)	LV I (Complex)		
C2	EMAC			BN Mission Command (2) BDE/JTF Mission Command (2) Unclassified Processing, Assessment, Dissemination (1)	OK (2), AR (1) OK (1) AR (1)
TRANSPORTATION	EMAC			Ground Transportation Company (8) General Support Company (7)	AR(1), LA (1), TN, MO (1), AL, CO AR (4), OK (3)
AVIATION	EMAC			CH-47 (12) UH-60 (19) (Hoist) UH-60 (3) LUH-72 (1) C-130 (6) C-17 (2)	NE (1), MS (2), GA(3), OK (2) AR (2), WA (2) LA (2), NE (2), MO (2), GA (4), MS (2), OK (3), IN (4) OK(1), AR(2) OK (1), LA (2) GA (1), MN (2), IL (2), NV (2) TN (2)
SECURITY	EMAC			General Purpose MP/Security CO (2)	LA (1), AL (1), AR (1)
MEDICAL	EMAC			En-Route Patient Staging Sys + Aeromedical Evac (4) Critical Care Air Transport Team (1) Area Support Medical Company (1)	OK, WY, WV, DE (1 ea.) LA (1) AR (1)
MAINTENANCE	EMAC			UH-60/CH-47 Maintenance Crews	See Aviation
CHEMICAL	EMAC			CBRN Enhanced Response Force Package (1) Civil Support Team (4)	LA (1) AR, NM, LA, OK (1 ea.)

EMAC not required
  Potential EMAC request
  Likely EMAC request



# 2023 EMAC ROTARY WING RESPONSE

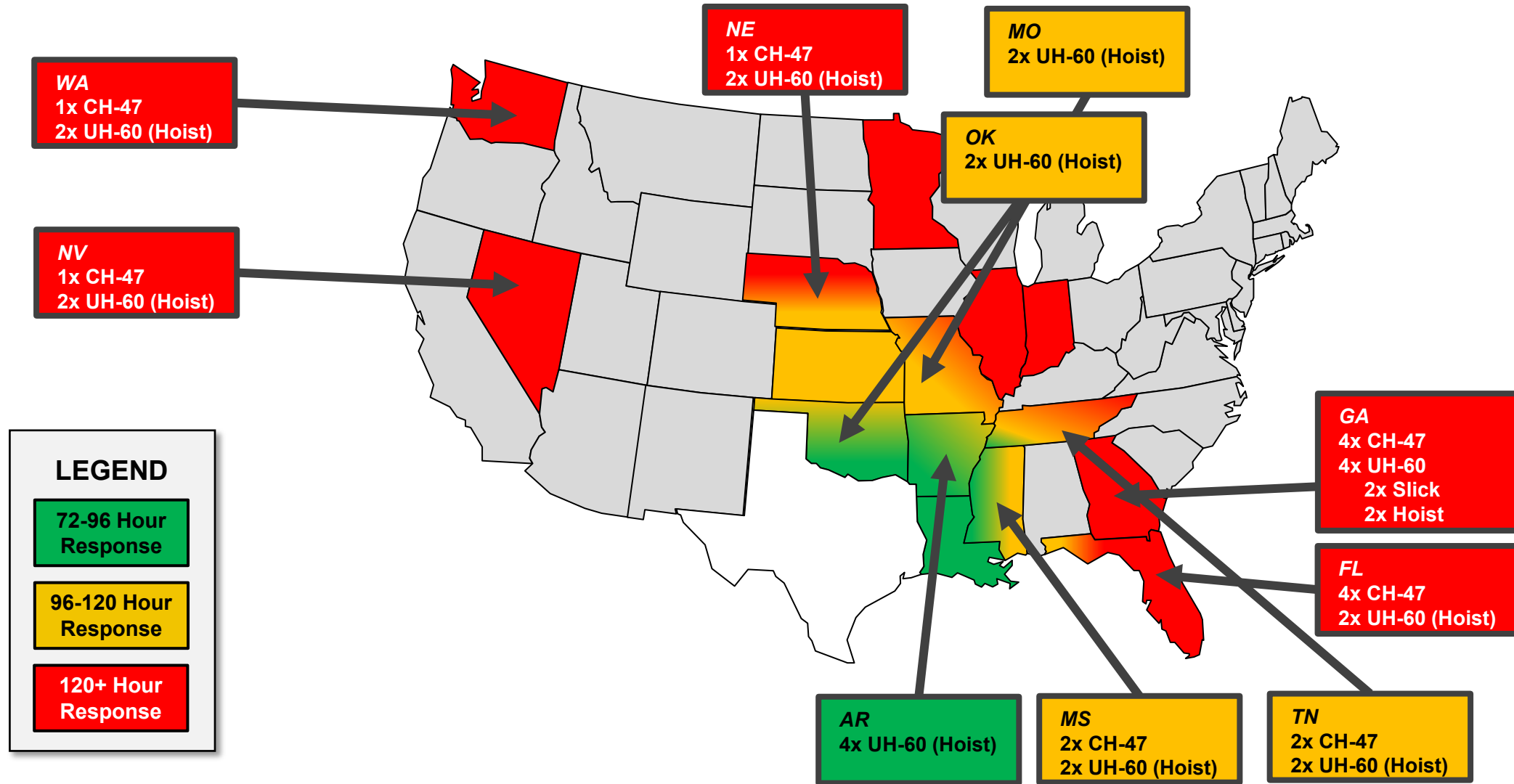



# TMD

## Missions (March 2022- Present)

**DSCA:** Over the last 12 months, Texas Guardsmen responded to the impacts of multiple hazardous civilian events and weather conditions. Boosting the response from the Texas Department of Emergency Management. Since March 2022, wildfires throughout Texas led to Governor Greg Abbott declaring a state of emergency and activating the Texas Military Department to provide additional civil support for multiple wildfire responses. These efforts helped protect property and human lives through suppression efforts TMD also responded to and staged to support Civil Disturbance events, most notably those related to the reversal of Roe v. Wade. Texas also utilized TMD Guardsmen in the continued battle against COVID with the State of Texas Mobile Testing Team (MTT) Program, which provides both testing and vaccinations within the Austin area. This team has continued COVID Support for the State of Texas where needed most. **Operation Lone Star (OLS)** has deterred transnational criminal networks along the Texas-Mexico border. Texas Guardsmen continue to construct a temporary barrier to help protect Texas citizens from criminal networks trespassing onto their private property.

## Civil Support

 **6**  
**CIVIL**  
**DISTURBANCE**  
**ACTIVATIONS**



**MTT**  
**TESTS ADMINISTRATED 4,728**  
**COVID VACCINATIONS 503**



## BORDER MISSION



**140.74 miles**  
**TEMPORARY**  
**BARRIER**



**TOTAL DETECTED**  
**REPORTED 45,348**  
**TOTAL APPREHENSION**  
**REFERRALS 66,922**



**6,500**  
**GUARDSMEN**  
**MOBILIZED**



## DISASTER RESPONSE



**10**  
**Wildfires**



**4**  
**Winter**  
**Weather**



**1**  
**HURRICANE**  
**(HURRICANE IAN)**



# TMD TRAINING AND MOBILIZATIONS FY 23-24

	FY23			FY24			
36 ID	MOD (12)		WFX 23-5 3-12 JUN (E-RC)		TNG (36)		WFX 24-4 30 MAR-20 APR JUN (E-RC)
56 IBCT	TNG (27)		MSN (12)				MOD (12)
	WFX 23-2 25 OCT-10 NOV (RC)			MOB EUCOM KFOR BCT HQ MOB CENTCOM AOR MFO BN TF MOB CENTCOM AOR 3/133 FA			
				ODT BRIGHT STAR 01-15 SEP 1-143 IN (A)			
72 IBCT			XCTC 23-02 10-30 JUN (TA - 1-141 IN)		TNG (36)		JRTC 24-8 04 JUN-30 JUN (TA - 1-141 IN)
176 EN							XCTC 24-04 28 JUL - 11AUG (TA - 3-278 ACR)
				442 MAC NORTHCOM CBRN RESPONSE TF			
36 CAB				NTC 23-8.5 1-30 JUN 840 MAC			
36 SB							
136 MEB							
71 TC (MI)							



# THE FORECAST FOR THE 2023 ATLANTIC BASIN HURRICANE SEASON

John Honoré - Section Chief - TDEM



# **FACTORS IN THIS SEASON'S FORECAST**

**LACK OF LA NIÑA/PRESENCE OF EL NIÑO**

**WARM SEA SURFACE TEMPERATURES IN  
THE ATLANTIC BASIN**

**LONG-RANGE COMPUTER MODELS**

**COMPARING YEARS WITH  
SIMILAR/ANALGOUS CONDITIONS**



# Official NOAA CPC ENSO Probabilities (issued Apr. 2023)

based on  $-0.5^{\circ}/+0.5^{\circ}\text{C}$  thresholds in ERSSTv5 Niño-3.4 index

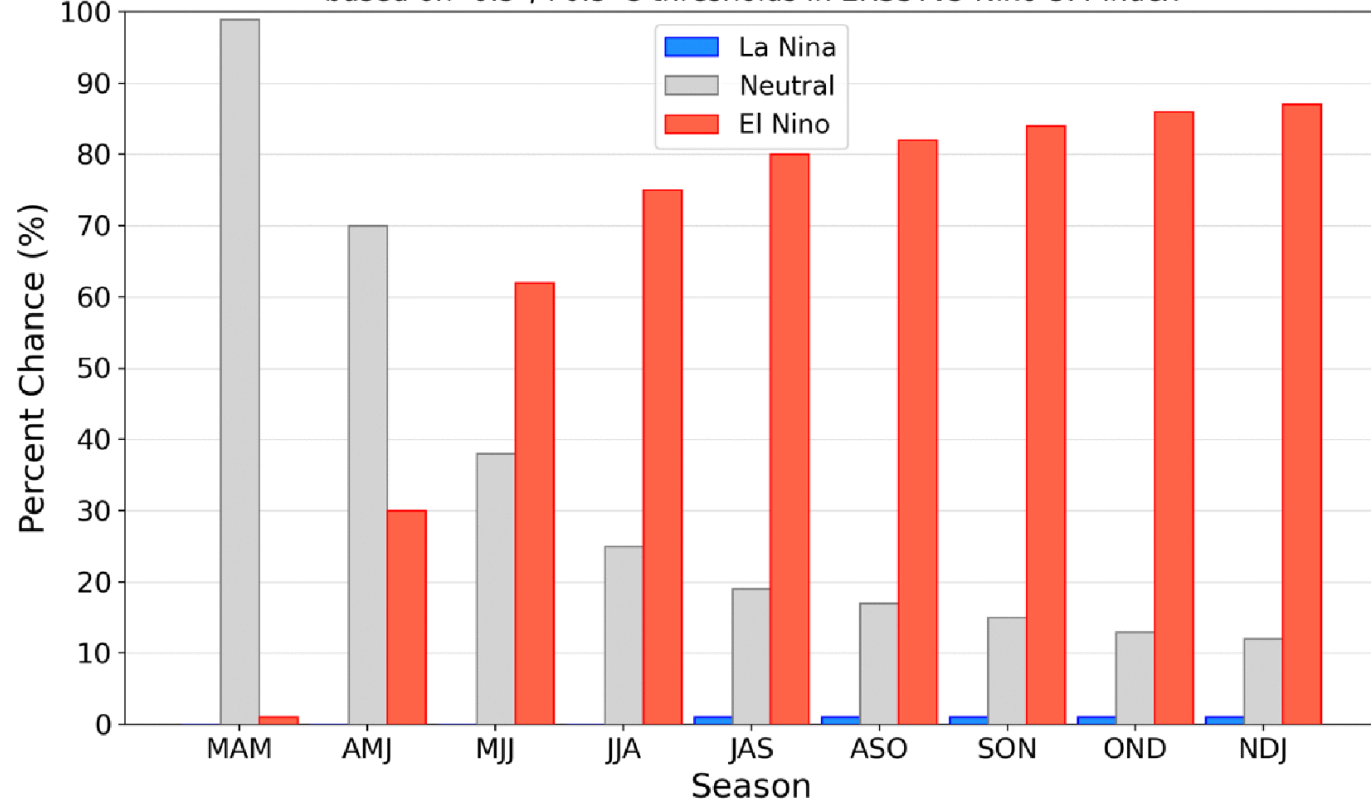
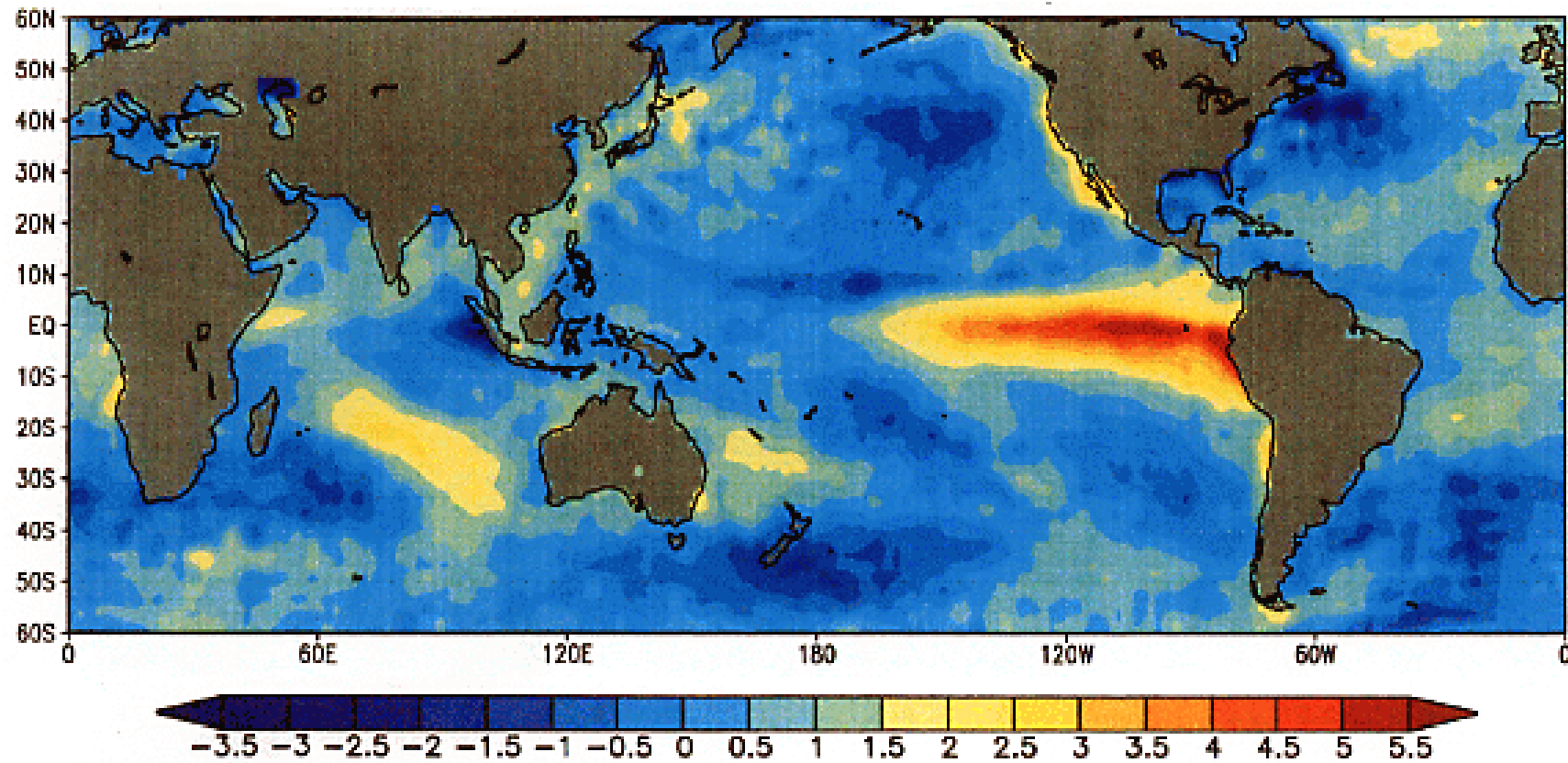

Figure 7. Official ENSO probabilities for the Niño 3.4 sea surface temperature index ( $5^{\circ}\text{N}$ - $5^{\circ}\text{S}$ ,  $120^{\circ}\text{W}$ - $170^{\circ}\text{W}$ ). Figure updated 13 April 2023.



# EL NIÑO



## Typical El Niño influence

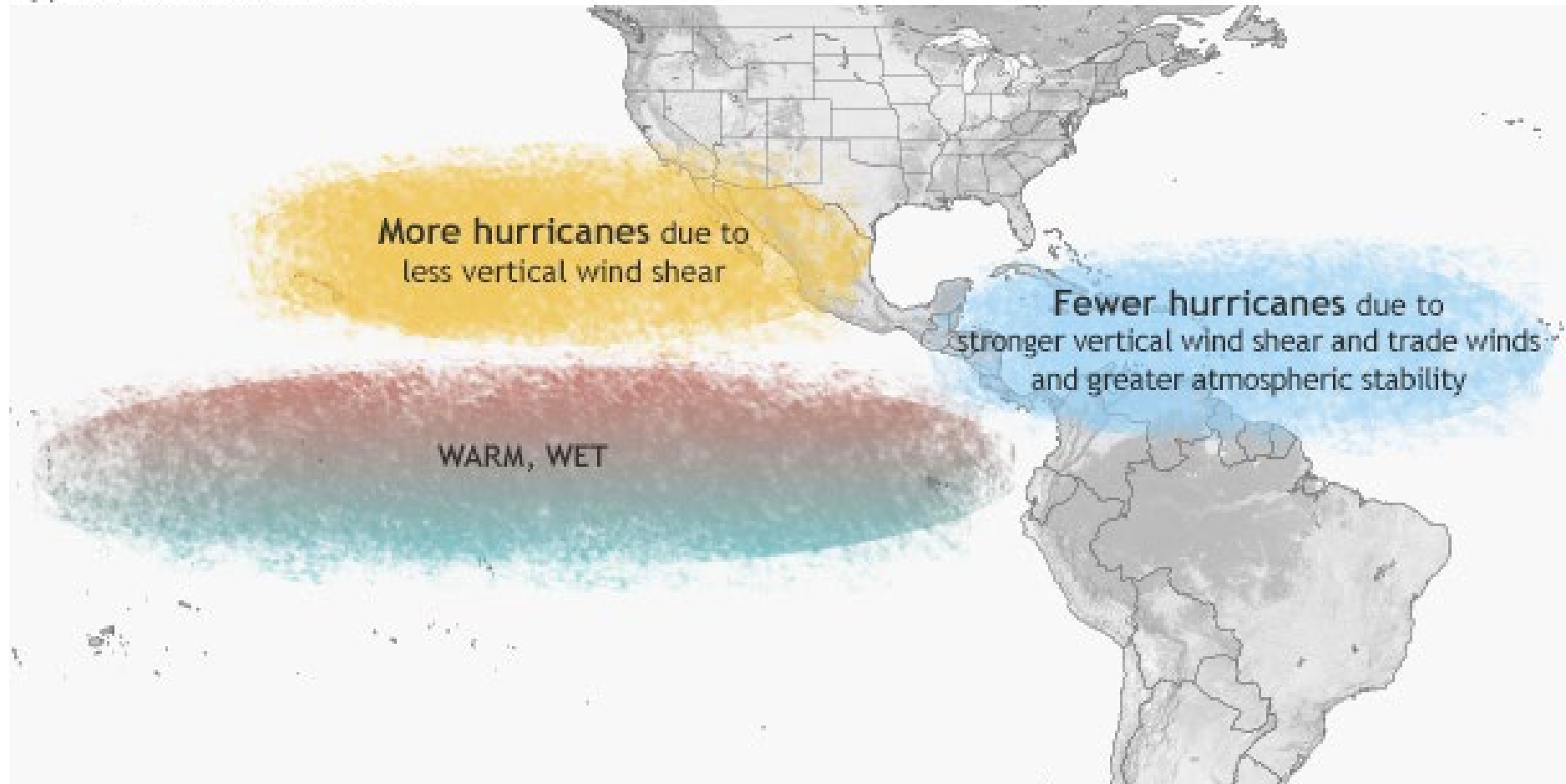

0.25° NCEP OISST Sea Surface Temperature Anomaly [SST, °C]  
3-Day Average --> 16APR2023 30-year Climatology 1991-2020

[weathermodels.com](http://weathermodels.com)

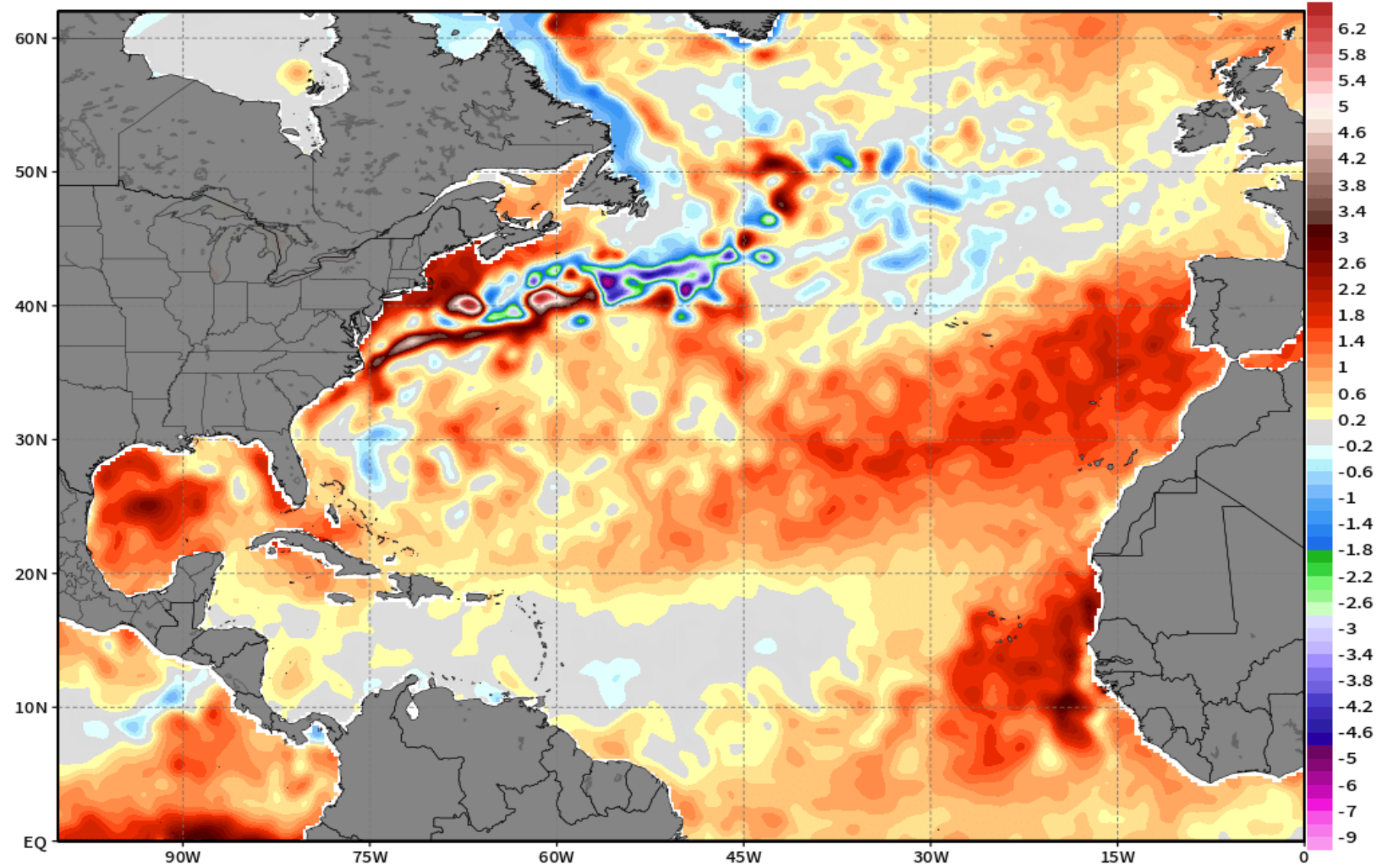

Table 12: Analog years for 2023 with the associated hurricane activity listed for each year.

Year	NS	NSD	H	HD	MH	MHD	ACE	NTC
1969	18	92.25	12	40.25	5	6.50	165.7	181.7
2002	12	57.00	4	10.75	2	3.00	67.4	83.3
2004	15	93.00	9	45.50	6	22.25	226.9	231.6
2006	10	58.00	5	21.25	2	2.00	83.3	86.8
2009	9	30.00	3	12.00	2	3.50	52.6	68.6
2012	19	101.25	10	28.50	2	0.50	132.6	131.2
2014	8	35.00	6	17.75	2	3.75	66.7	81.8
2015	11	43.50	4	12.00	2	4.00	62.7	81.2
Average	12.8	64.4	6.6	22.4	2.6	5.3	105	115
<b>2023 Forecast</b>	<b>13</b>	<b>55</b>	<b>6</b>	<b>25</b>	<b>2</b>	<b>5</b>	<b>100</b>	<b>105</b>



**PROBABILITIES FOR AT LEAST ONE MAJOR (CATEGORY 3-4-5)  
HURRICANE LANDFALL ON EACH OF THE FOLLOWING COASTAL  
AREAS:**

- 1) Entire continental U.S. coastline - 44% (average from 1880–2020 is 43%)
- 2) U.S. East Coast Including Peninsula Florida (south and east of Cedar Key, Florida)- 22% (average from 1880–2020 is 21%)
- 3) Gulf Coast from the Florida Panhandle (west and north of Cedar Key, Florida) westward to Brownsville - 28% (average from 1880–2020 is 27%)



**IT DOESN'T REALLY MATTER IF IT  
IS A “BUSY” OR “QUIET” SEASON**



**WE'VE HAD "BUSY" SEASONS  
WITH NO U.S. LANDFALLS – AND...**



# HURRICANE ANDREW OCCURRED IN A “QUIET” SEASON



**IT ONLY TAKES ONE STORM  
FOR **YOUR** SEASON TO BE **BAD****



# SCENARIO INTRODUCTION



# DSCA Phasing Model

- Phase 1: Pre-Incident
  - 1A: Normal Operations
  - 1B: Elevated Threat
  - 1C: Creditable Threat

Phase 1 Pre-Incident		
Phase 1a Normal Operations	Phase 1b Elevated Threat	Phase 1c Creditable Threat
Advisory		Alert
> H - 168	H - 168 to H - 144	H - 144 to H - 120

- Phase 2: Response
  - 2A: Immediate Response
  - 2B: Deployment of Resources and Personnel
  - 2C: Sustained Response

Phase 2 Response		
Phase 2a Initial Response	Phase 2b Deployment of Resources and Personnel	Phase 2c Sustained Response
Activation		Release
H - 120 to H - Hour	H - Hour to H + 48	H + 48 to D-day

- Phase 3: Recovery and Transition

Phase 3 Recovery and Transition
Phase 3 Recovery and Transition
Demobilization
D - day to UTC

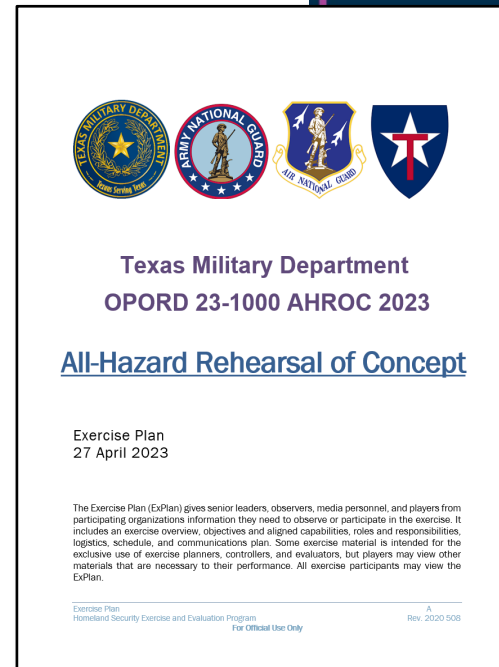
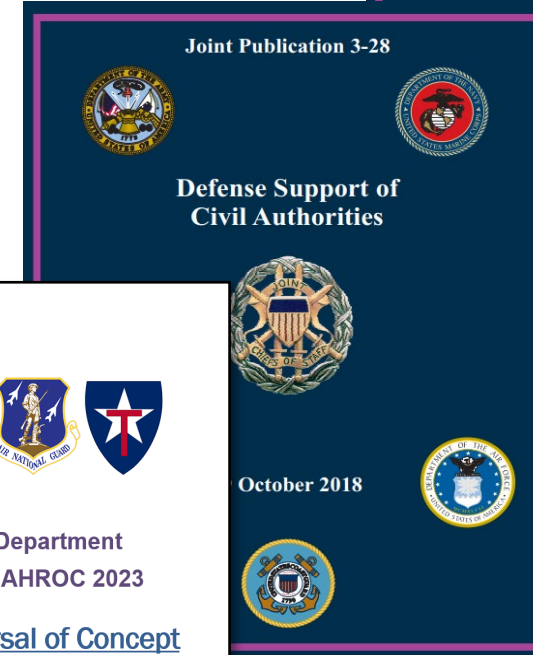
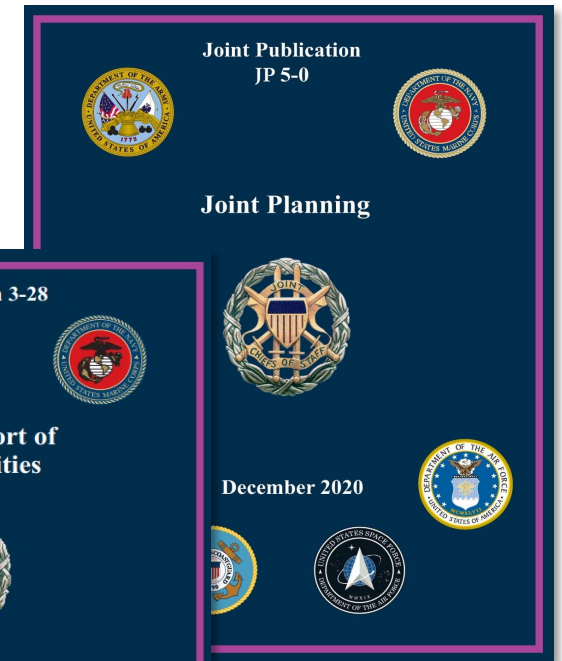

# Scenario: Hurricane Bernice

- Due to a moderately strong El Nino Effect, Texas experienced an unusually mild winter, and a summer like weather pattern began in early March. Hurricane season began unusually early as Hurricane Aaron struck Miami, FL on 18 February 23.
- Bernice began to develop off the west coast of Africa on June 7 and low-pressure center formed early on 11 June, but easterly shear initially prevented any organization of the associated convection.
- Bernice moved rapidly to the west and west-northwest for the next couple of days, staying convectively active while they moved over Cuba on 20 June.



# Phase 1A: Normal Operations (>H-168, 18 June 23)

Operational Array of Forces: (>H-168) 18 June 2023

DSCA Array of Forces: (>H-168) 18 June 2023

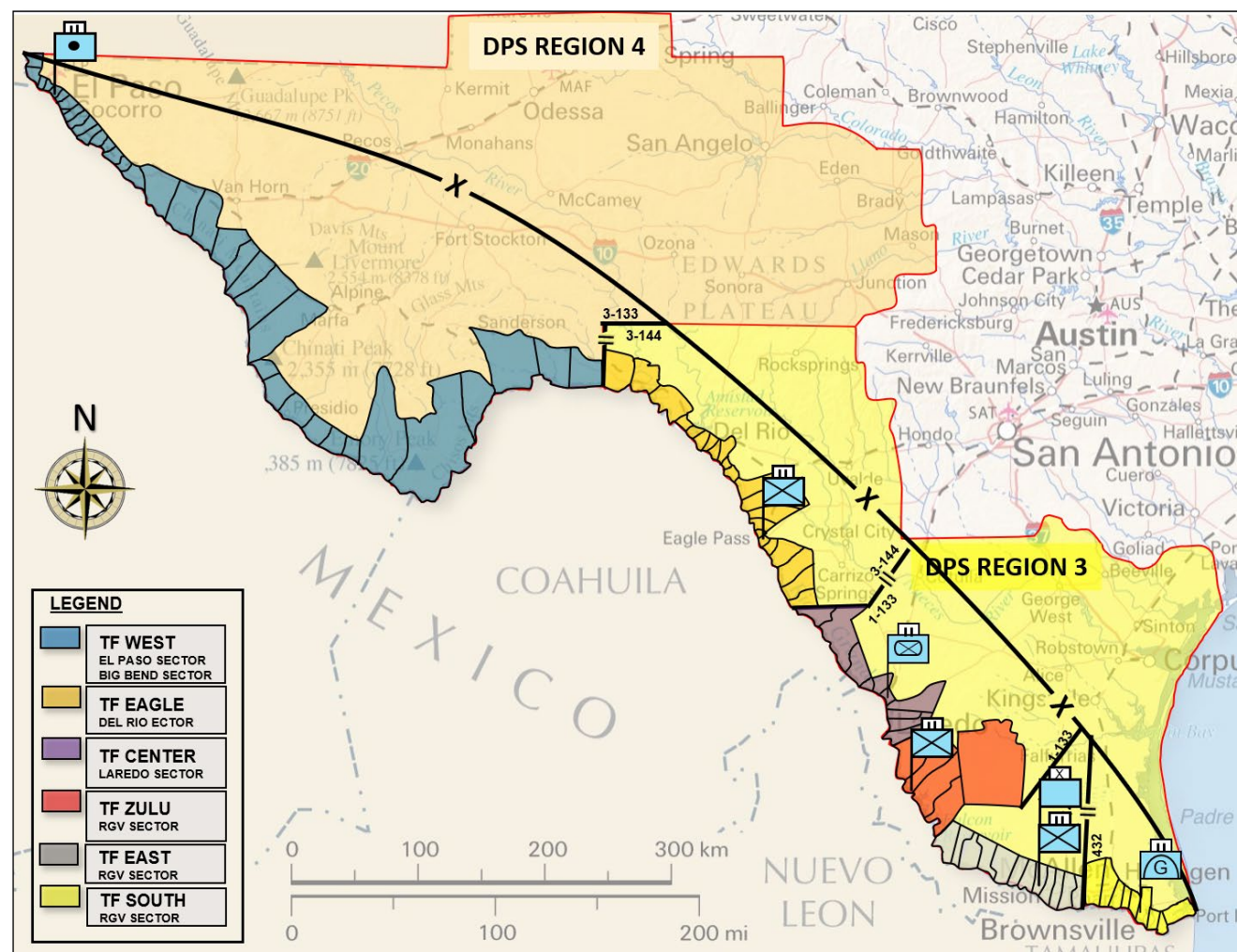
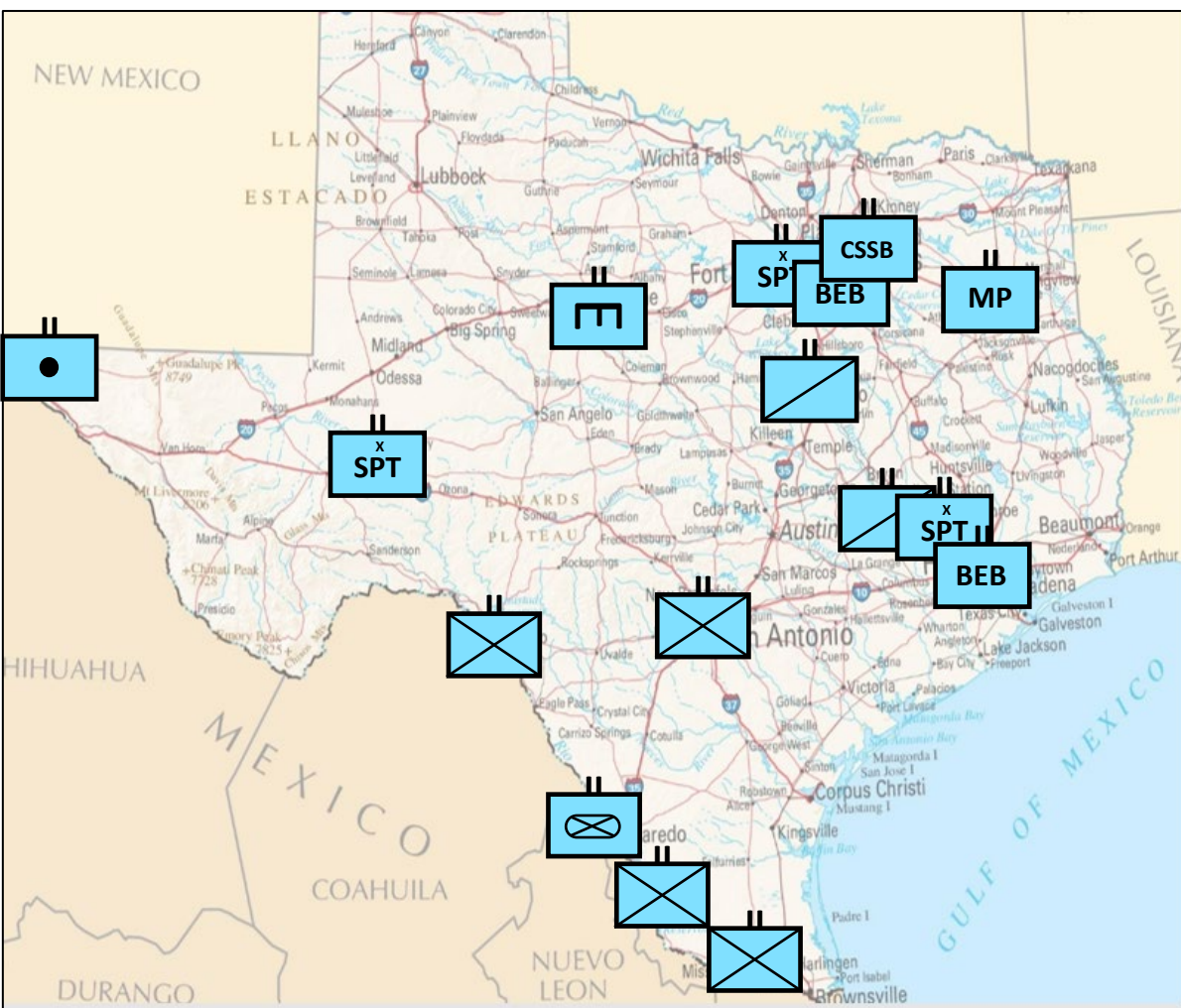

# Phase 1A: Normal Operations (>H-168, 18 June 23)

Forces Available: (>H-168) 18 June 2023

HISTORICAL REQUIREMENT				FY 23 PLANNED
MRP	SMALL (LVL III) TS	MEDIUM (LVL II) CAT 1-2	LARGE (LVL I) CAT 3-5	
BDE MC	0	1	1	1
BN MC	1	2	2	5
ROTARY WING	2	2	2	2
GTC HQ	1	2	2	5
GTP	4	10	20	24
GSU HQ	0	1	2	11
GSU	0	5	10	48
TICP	2	2	8	11



# TMD J4 Surface Maintenance Facilities (SMF)

## HURRICANE SMF POINTS OF CONTACT

### CENTRAL MATES

**SMCO:** LTC, HUTKA, JOHN  
 VOIP: 749-4103  
 CELL: 512-289-0129

### SOUTH CSMS2

**SMCO:** CPT CHEUNG, CHRISTINA  
 VOIP: 782-5763  
 CELL: 337-353-9929

### CENTRAL-EAST

**RMCO:** CPT GIAMBELUCA, PAUL  
 VOIP: 789-4195  
 CELL: 979-417-4888

### SOUTH-REGION/OLS

**RMCO:** CW4, KUHRT, STUART  
 VOIP: 797-4761  
 CELL: 512-771-0639

### CW4 KUHRT-SOUTH REGION

**FMS 6 LAREDO**  
 6001 BOB BULLOCK  
**SHOP CHIEF:** SFC JARAMILLO, JULIO  
 VOIP: 746-4190  
 CELL: 965-744-6969  
 EMAIL: julio.c.jaramillo.mil@army.mil

**FMS 7 CORPUS**  
 1430 Home Rd  
**SHOP CHIEF:** SFC BLANCO, ROBERTO  
 VOIP: 704-4190  
 CELL: 361-207-0889  
 EMAIL: roberto.blanco.mil@army.mil

**FMS 25 WESLACO**  
 1100 VO-TECH  
**SHOP CHIEF:** CW2 MARTINEZ, FELIPE  
 VOIP: 775-4196  
 CELL: 361-460-9037  
 EMAIL: felipe.martinez3.mil@army.mil

**FMS 29 SAN ANTONIO**  
 4255 IH 35 N  
**SHOP CHIEF:** WO1 MUSGROVE, DIANA  
 VOIP: 761-4404  
 CELL: 936-245-2935  
 EMAIL: diana.r.musgrove.mil@army.mil

### CPT GIAMBELLUCA CENTRAL-EAST REGION

**FMS 11 BRYAN**  
 1800 E. 25th St  
**SHOP CHIEF:** CW3 CHAFFEE, BENJAMIN  
 VOIP: 713-4192  
 CELL: 807-673-2891  
 EMAIL: benjamin.f.chaffee.mil@army.mil

**FMS 26 RANKIN RD**  
 900 W. Rankin Rd.  
**SHOP CHIEF:** 1SG RODRIGUEZ, EDDIE  
 VOIP: 790-4190  
 CELL: 281-705-6952  
 EMAIL: eddie.e.rodriguez.mil@army.mil

**FMS 36 WETHEIMER**  
 15150 Westheimer Pkwy  
**SHOP CHIEF:** 1SG SANCHEZ, ALFREDO  
 VOIP: 738-4901  
 CELL: 281-300-8648  
 EMAIL: alfredo.sanchez2.mil@army.mil

## LEGEND

- JTF AOR
- AO BOUNDARIES
- TASK FORCE 56<sup>th</sup>
- TASK FORCE 176<sup>th</sup>
- TASK FORCE 72<sup>nd</sup>
- FMS 11 BRYAN TX
- FMS 26 HOUSTON TX
- FMS 36 HOUSTON TX
- FMS 7 CORPUS TX
- FMS 29 SAN ANTOIO
- FMS 6 LAREDO
- FMS 25 WESLACO

## OLS SEMF'S SUPPORT

**SOUTH REGION**  
**FMS 29 IH35 SAN ANTONIO**  
**SHOP CHIEF:** WO1 MUSGROVE, DIANA  
 VOIP: 761-4404  
 CELL: 936-245-2935

**FMS 6 LAREDO**  
**SHOP CHIEF:** SFC JARAMILLO, JULIO  
 VOIP: 746-4190  
 CELL: 965-744-6969

**FMS 25 WESLACO**  
**SHOP CHIEF:** CW2 MARTINEZ, FELIPE  
 VOIP: 775-4196  
 CELL: 956-460-9037

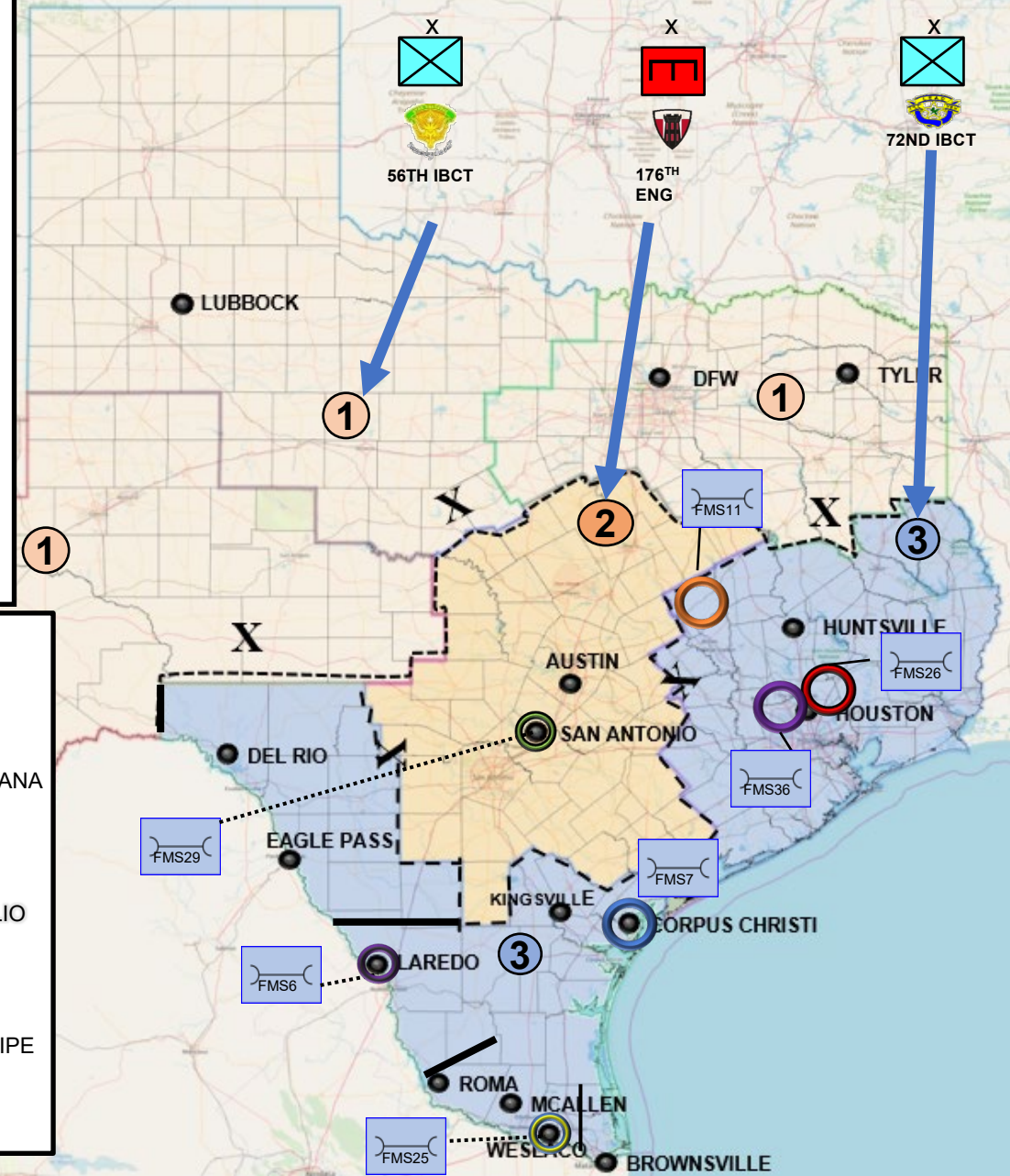

# Running Estimate Personal Protection Equipment (PPE) by Location Current as of JUN 2023

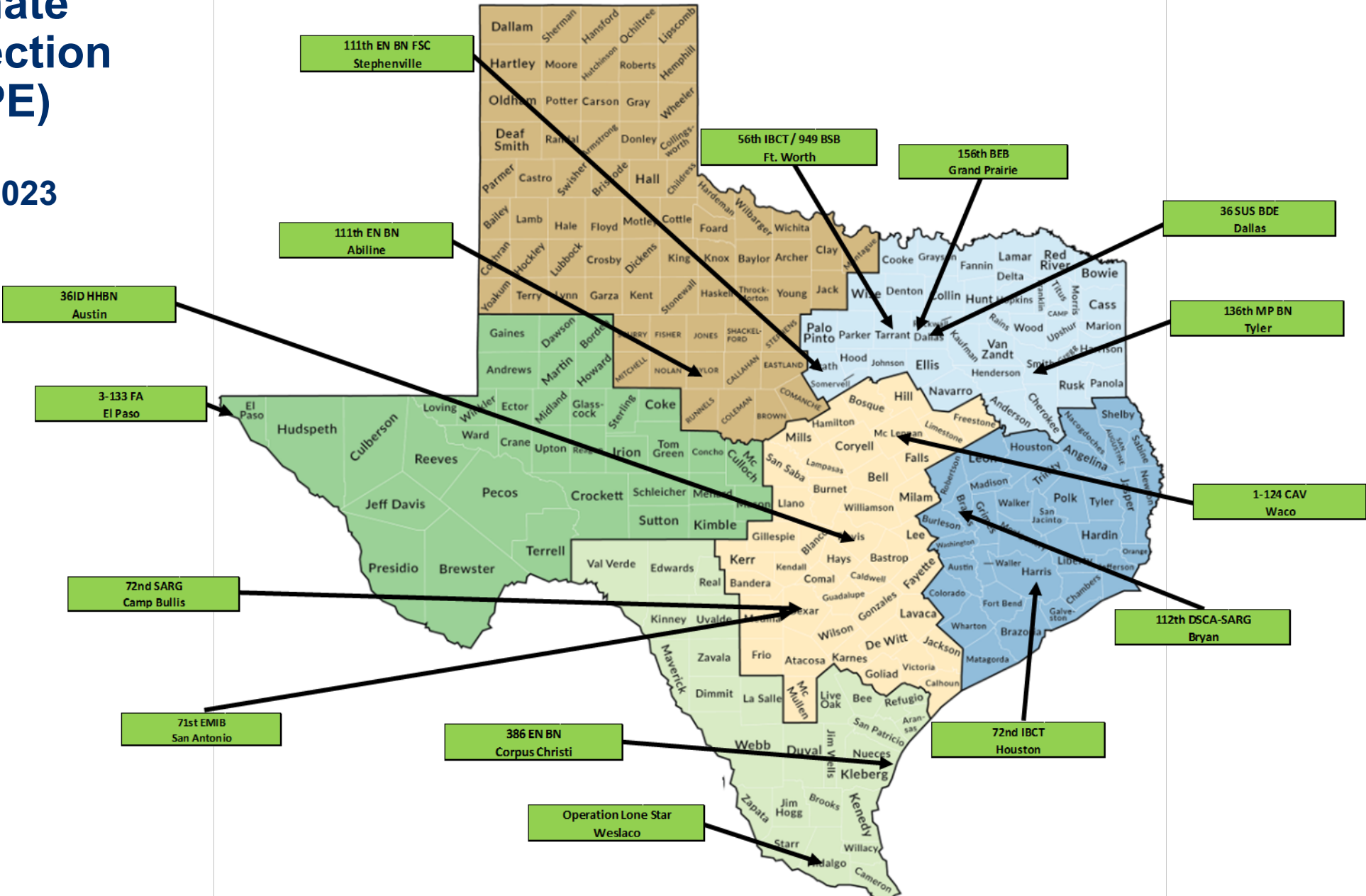

# Phase 1A: Normal Operations (>H-168, 18 June 23)

## Communications:

	COMM PACKAGES				Mission Command Systems				C2 Platforms		
	MRP	MRP C's	BnMCG	JTF/BnMCG	RAVE	ATAK / WinT	Drone/eq	Adobe Comm	T/CP	JISCC	Cmd Post
JTF Texas				1							
TF Medical	4	3	3								
TF Support	2	1	1								
TF Storm	4	1	1								
Capitol RRF	4	2	1								
JTF LoneStar	249	62	8	1				6		1	
136AW								2	1	1	1
149FW								1	1	1	
147AW								1	1		
56 IBCT								1			
136 MEB								1	1	2	1
36 SUST								1	1	2	
72 IBCT								1			
176 ENG								3	1	1	
TXSG								1	1		
Troop Command								1			
36ID								1	1		
TXANG HQ								3	3	1	
JFHQ								2	20	1	
On Mission	263	69	14	2				17	23	6	0
Available	58	13	4	2				183	10	9	3
Total	321	82	18	4				200	33	15	3

**Legend**

**Mission Capability**

- G 90% - 100%
- A 60% - 89% (<2 weeks restoration)
- R 25% - 59% (30-60 days restoration)
- B 0% - 24% (> 60 days restoration)
- U Unavailable

**Overall Status**

MAN TRAIN  
EQUIP MAINT

Teams Responded Notification

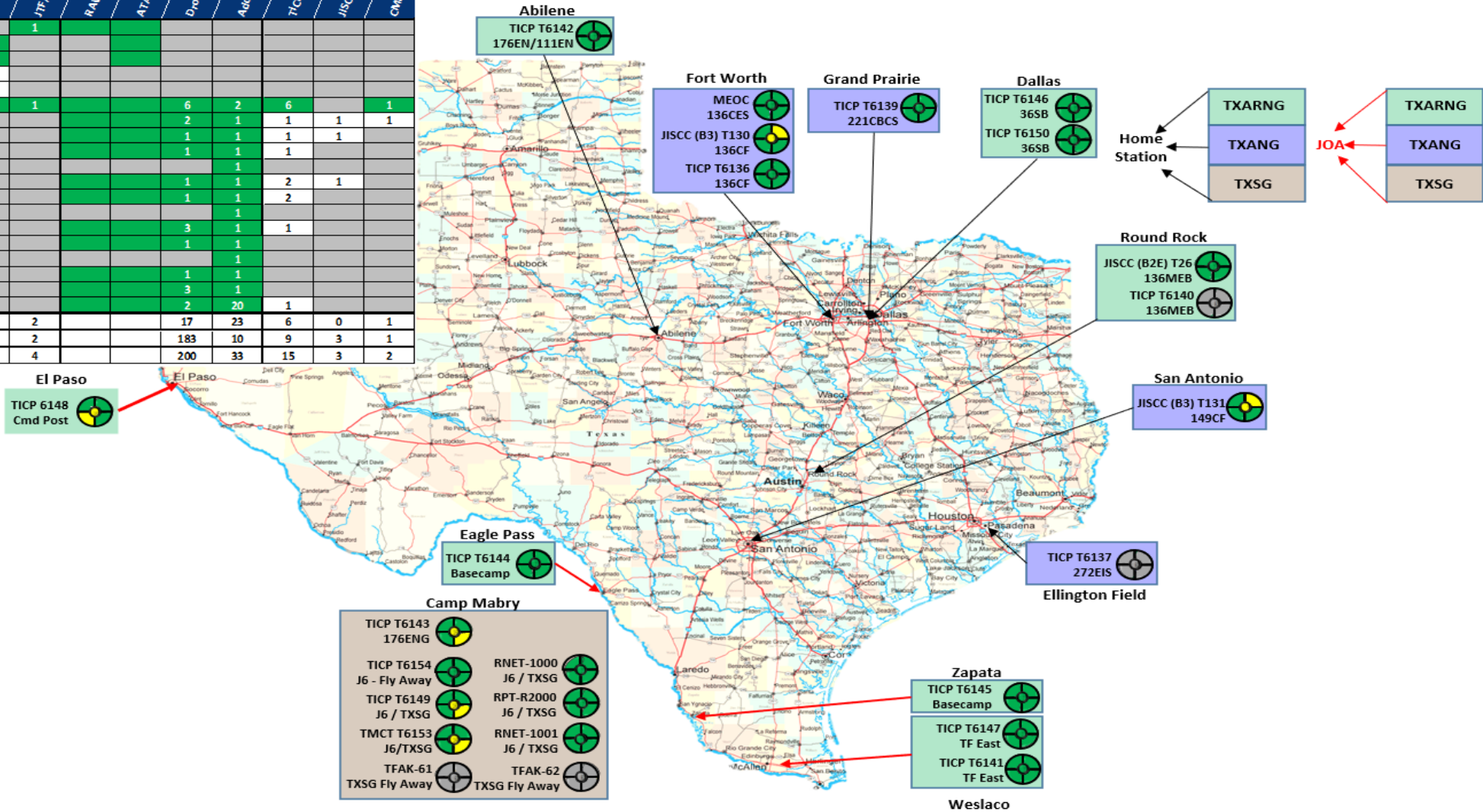

# Phase 1B: Elevated Threat

Overview: (H-168 to H-144) 18-19 June 2023

- During a notice incident, there may be an elevated threat that allows for further coordination and planning.
- Plans should be revised based on the current situation. Situational reports should be analyzed and addressed to plan for the potential activation of federal, state, local, tribal, and territorial coordination structures including DCO/EPLOs.

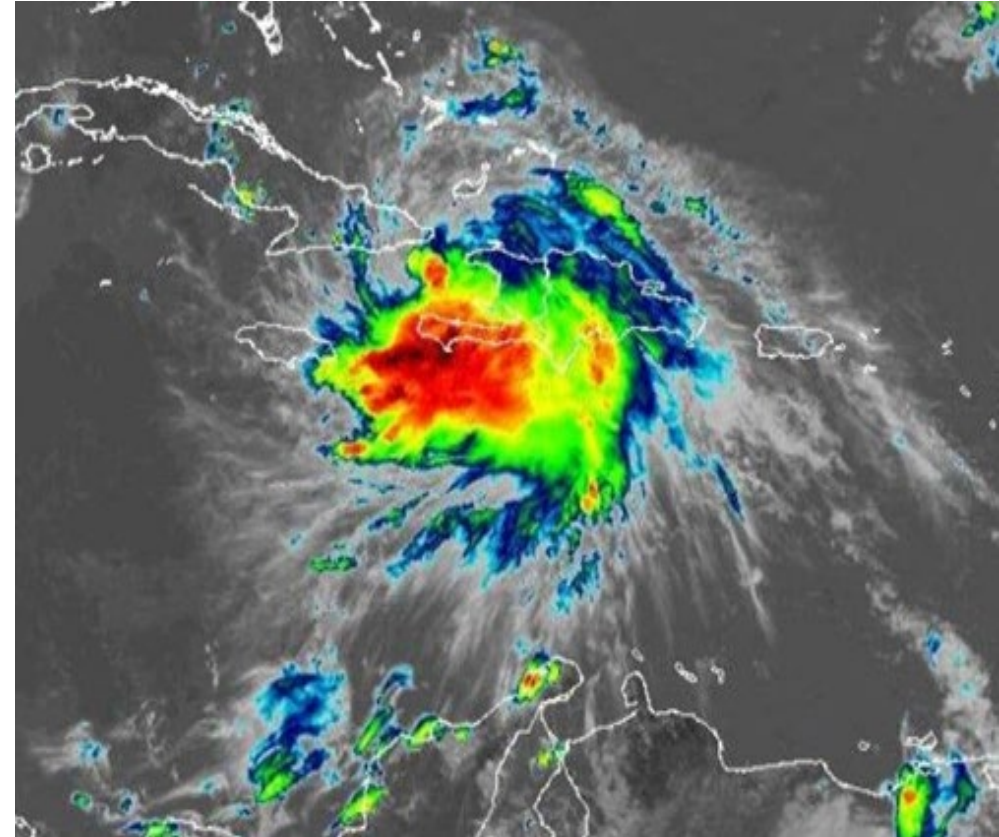

# Phase 1B: Elevated Threat

## Weather Briefing (H-168 to H-144) 18-19 June 2023

- Tropical Storm (TS) Bernice more of a threat to FL and the NE Gulf states.
- Forecast to become a category one hurricane before landfall.

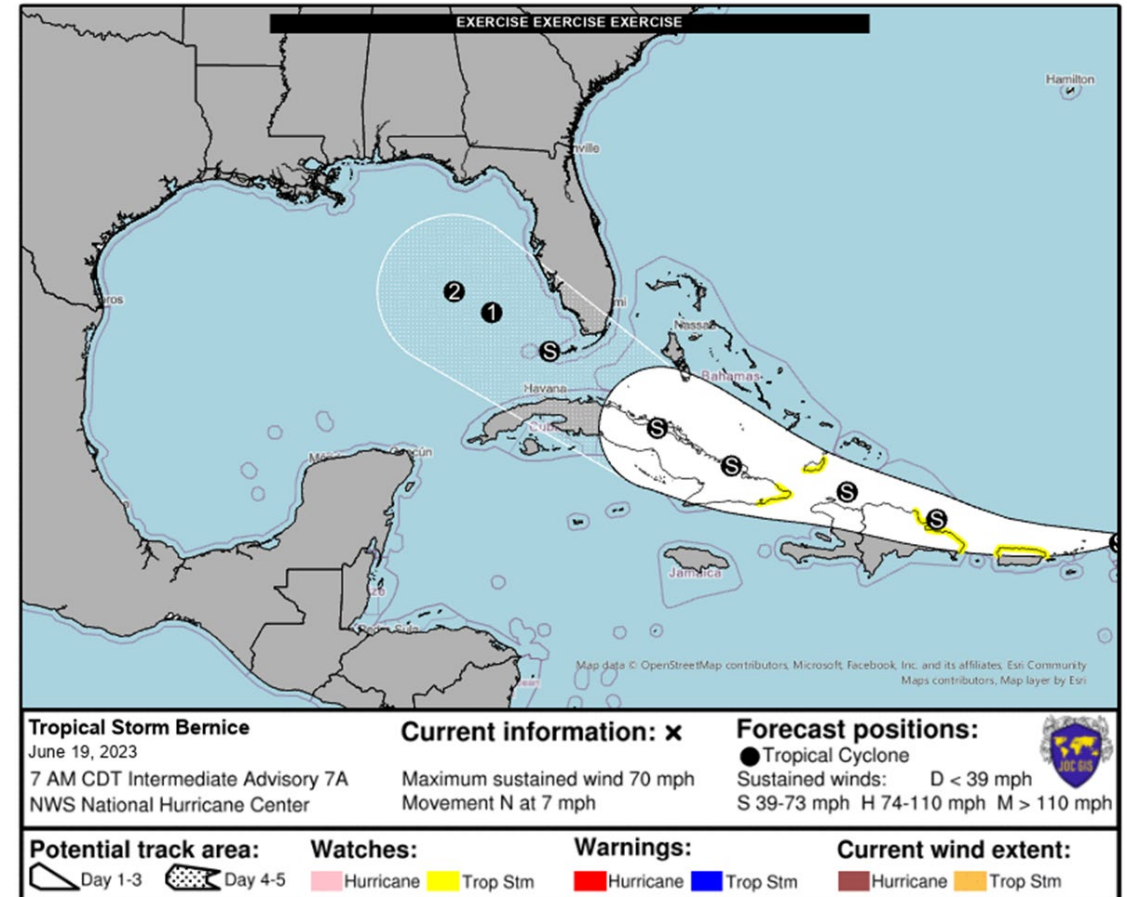

# Phase 1B: Elevated Threat

## Primary Response Activities (H-168 to H-144) 18-19 June 2023

- TDEM Response:
- Critical Tasks:
  - Participate in situational awareness weather calls.
  - Ensure situational awareness across the agency.
  - Validate MRP availability.

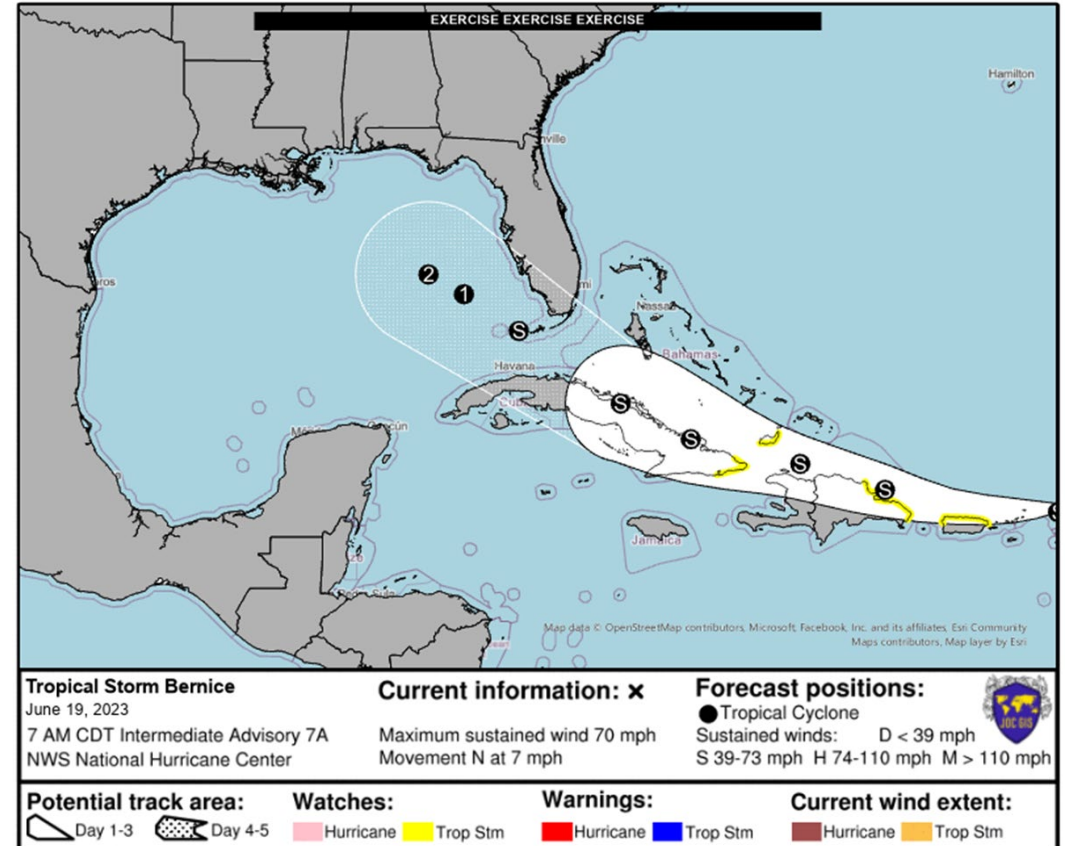



JOC: 512-782-5544

ng.tx.txarmg.mbc.joc@mail.mil

PERSTAT: Due to above email NLT 0700 daily

MRP Tracker/MRT: due to JOC NLT 0700/1400 daily

Blue 4: Due pre and post movement // Green 2 due 0700/1700

**SITUATION:** TS Bernice has strengthened and continued westward trajectory shifting further to the south over the island of Cuba with expected landfall now centering on the coast of Louisiana.

**MISSION:** Steady state missions.

**ORDERS:** N/A

**Last 24 Hrs:** Steady state operations.

**Next 24 Hrs:** Validating MRP availability. Continuing steady state operations.

**Critical Tasks:** Participate in situational awareness weather calls. Ensure situational awareness across the agency. Validate MRP availability.

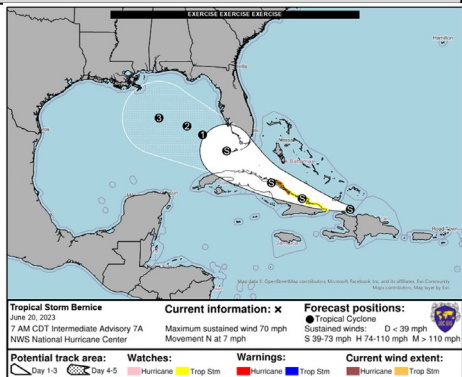

JFHQ

### ASSETS SUPPORTING JUNE WEATHER RESPONSE MISSION

	PAX			Rental	HMMWV	MTV	WRKR	FLER	CNCT	TRK	WB	C-130	C-17	RC-26	UH-72	UH-60	CH-47	TICP	
	AR	A	SG																
O/M	0	0	0	0	0	0	0	0	0	0	0	0	0	0	0	0	0	0	0

### LEGEND

- DIV
- 71TC
- TXANG
- OLS
- TXSG

IOC

FOC

IDENTIFIED FOR EOM

DEMOB

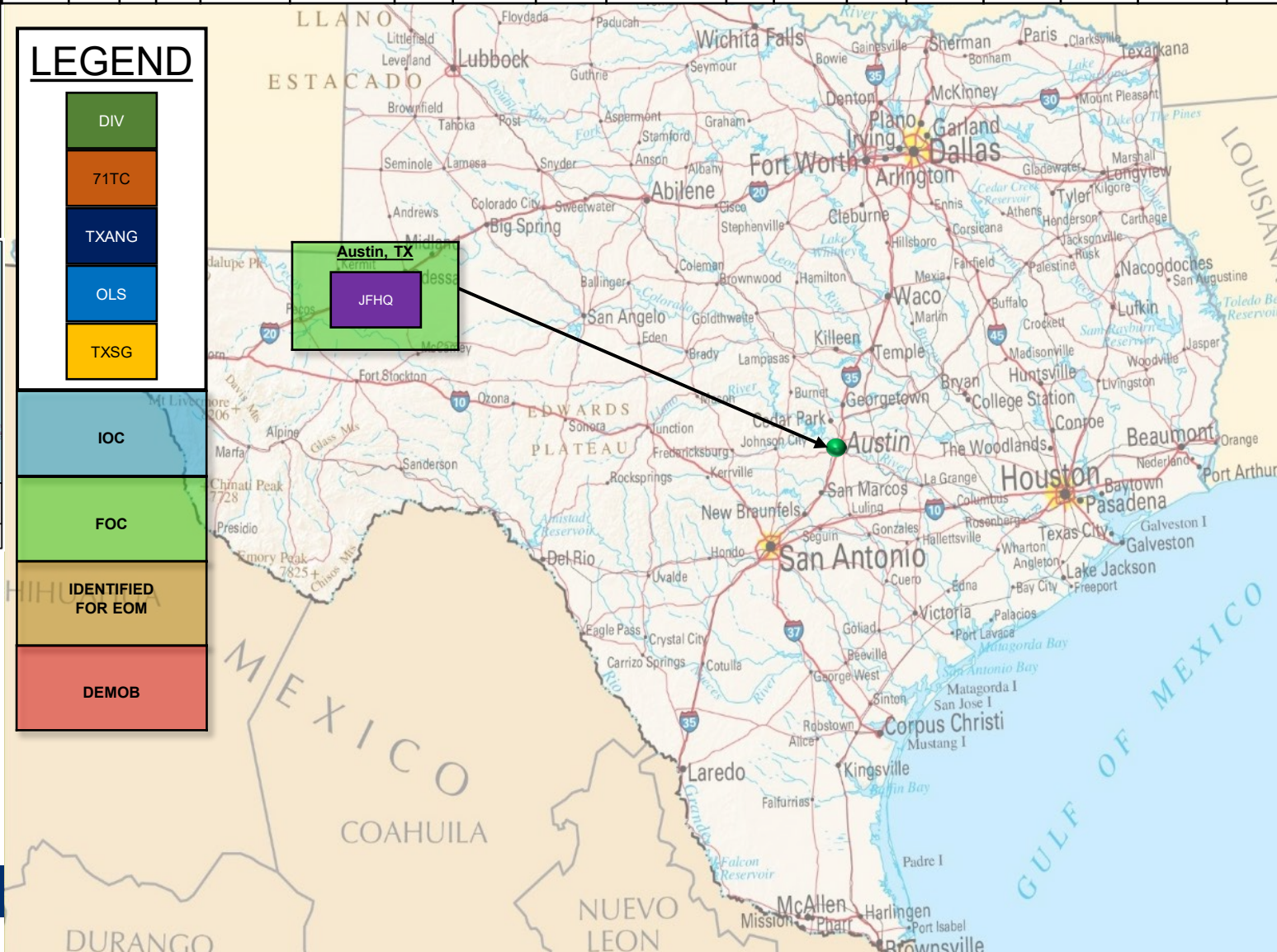

# Phase 1B: Elevated Threat

AOC (H-168 to H-144) 18-19 June 2023

RW A/C TOTALS		
	Hoist	Slick
LUH-72	2	
UH-60	2	1
CH-47		
DPS	5	
TPWD	1	
Star Flt		
SAPD	1	
USCG	4	
<i>Sub-total</i>	<i>15</i>	<i>1</i>
<b>Total RW</b>	<b>16</b>	

FW A/C TOTALS	
C-130J	4
<b>C-130H</b>	
C-17 (T10)	
C-130J (T10)	
<b>Total FW</b>	<b>4</b>

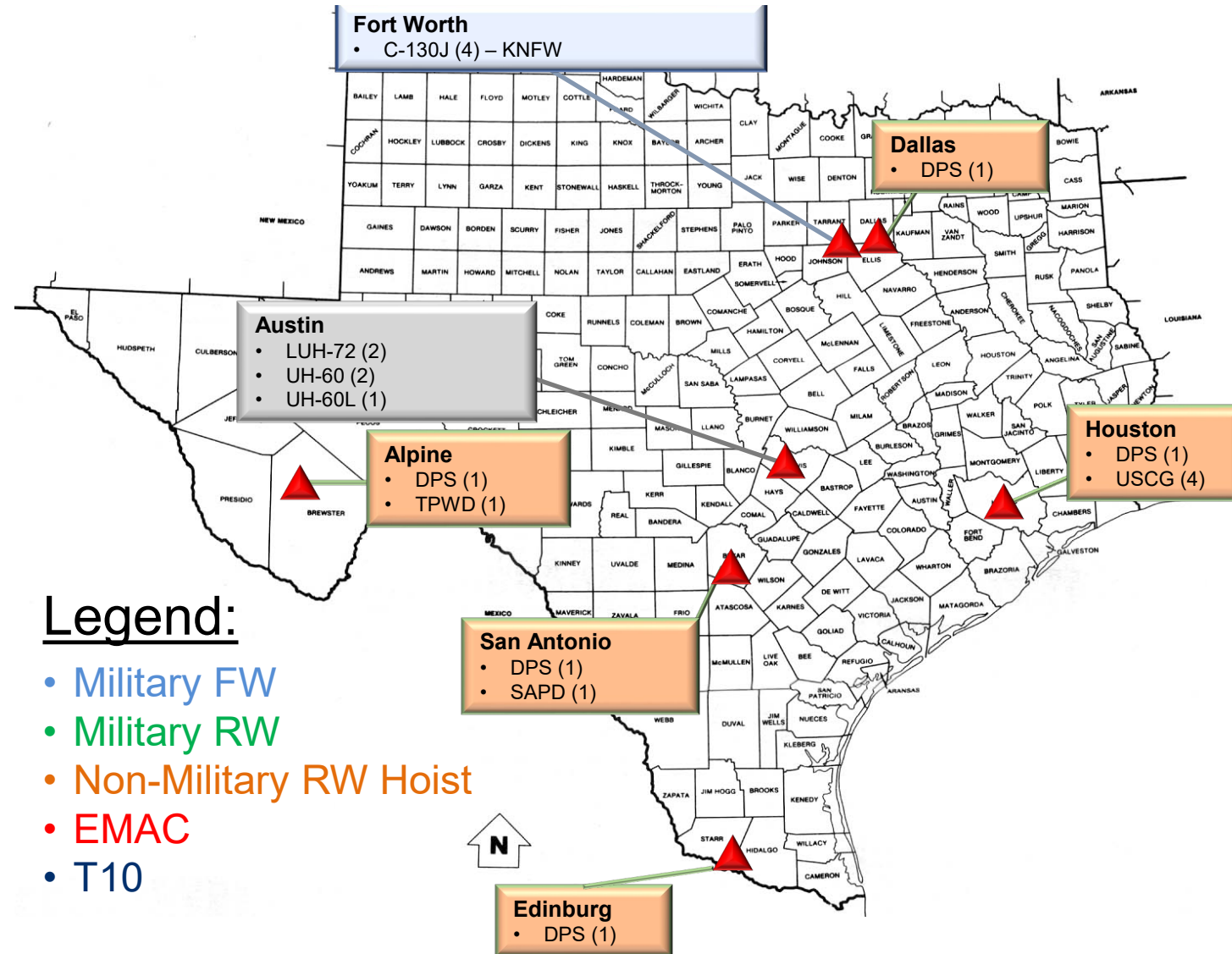

# AOC-TX SEATING CHART 2023

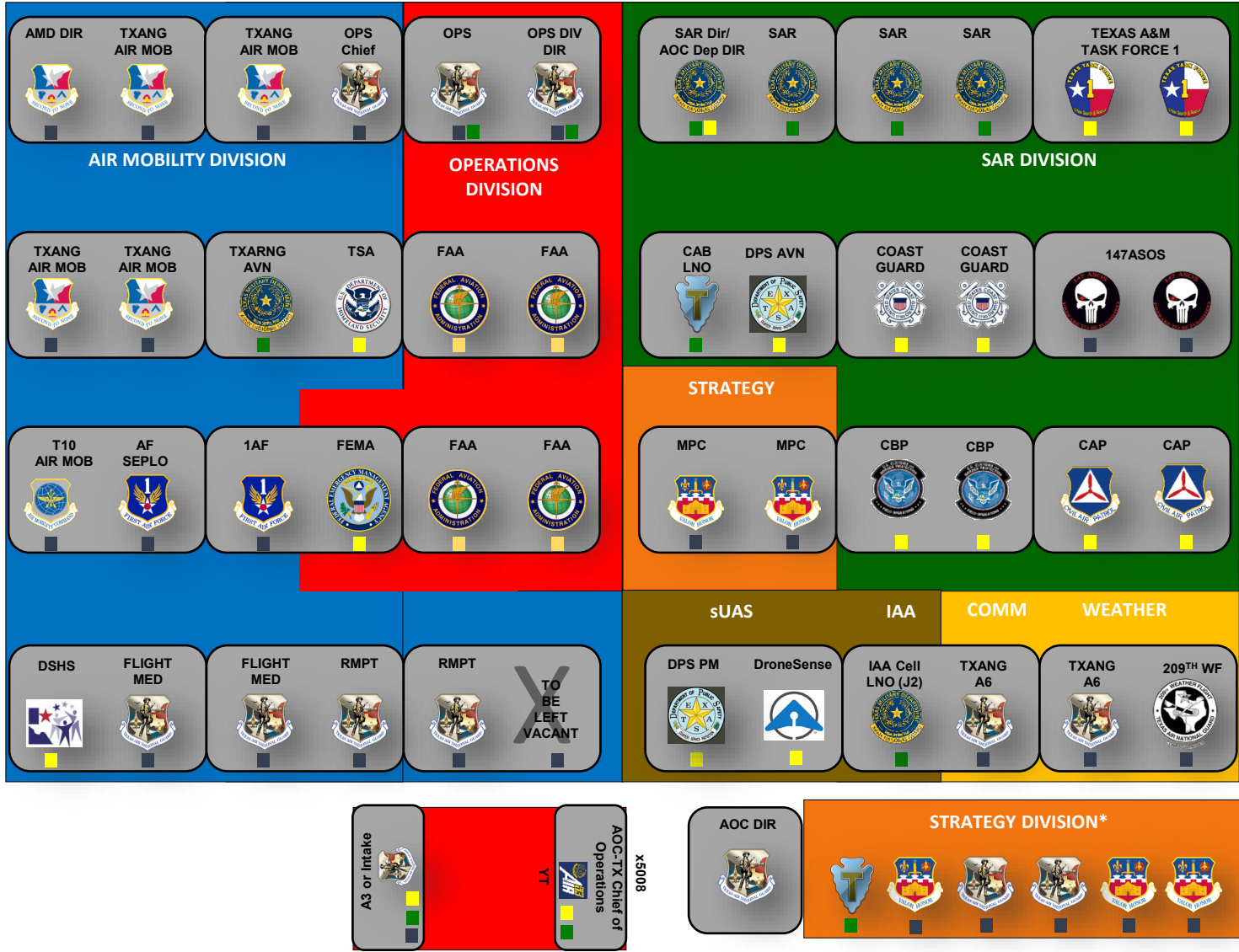

## Agencies

- TXANG
- TXARNG
- TAMU TF1
- DPS
- USCG
- CBP
- CAP
- FAA
- FEMA
- TSA
- T10 AMC
- 1AF
- DSHS
- DroneSense

*\*Scaled and adjusted to the response*



# Force Provider Introduction / Capabilities



**Texas Military Department**



**Texas Army National Guard**



**Texas Air National Guard**



**Texas State Guard**



**Joint Task Force Lone Star**



# Phase 1B: Elevated Threat

Sustainment (J1/J4) (H-144 to H-120) 19-20 June 2023

- Alert Joint Personnel Operations Center (JPOC) and Joint Logistics Operations Center (JLOC) of possible activation
- Provide input to warning orders –
  - Annex D / E considerations
  - Personnel requirements & exemption criteria
    - (AGRs, Maint Techs, JCDF, R&R/RSP, MOB<90, ETS<30, SMP)
  - JRSOI checklists – Home Station
    - (PEMS gain, Direct Deposit, Alert Roster, DD93/SGLV, Mailing Address, Rank/ Dependent Status, On hand supplies, PPE inventory, verifying SAD fuel cards)
- Validate current FMC status of equipment
- Validate/update personnel estimates from Army/Air/TXSG



# Phase 1B: Elevated Threat

J-6 (H-168 to H-144) 18-19 June 2023

- Mass Notification to all TICP teams to check status and acquire accurate availability of MRPs.
- Start communication coordination with the State Communication Liaison for use the Camp Mabry CCG.
- Confirm mass notification system RAVE rosters are up to date and ready to notify selected TICPs.

Mission Command by System	BDE MCs	BN MCs
<u>P</u> rimary	Adobe Connect	Adobe Connect
<u>A</u> lternate	Email / VOIP	Email / VOIP
<u>C</u> ontingence	ATAK / WINTAK	ATAK / WINTAK
<u>E</u> mergency	Cell phone voice only	Cell phone voice only

**Camp Mabry**

- TICP T6149 J6 / TXSG (Green Checkmark)
- RNET-1000 J6 / TXSG (Green Circle)
- RPT-R2000 J6 / TXSG (Green Circle)
- RNET-1001 J6 / TXSG (Green Circle)
- TFAK-62 TXSG Fly Away (Grey Circle)
- TFAK-61 TXSG Fly Away (Grey Circle)

**Dallas**

- TICP T6146 36SB (Green Checkmark)
- TICP T6150 36SB (Green Checkmark)

**Abilene**

- TICP T6142 176EN/111EN (Green Checkmark)

**Round Rock**

- JISCC (B2E) T26 136MEB (Green Checkmark)
- TICP T6140 136MEB (Green Checkmark)
- TICP T6145 136MEB (Green Checkmark)

**Grand Prairie**

- TICP T6139 221CBCS (Green Checkmark)

**Fort Worth**

- MEOC 136CES (Green Checkmark)
- JISCC (B3) T130 136CF (Green Checkmark)
- TICP T6136 136CF (Green Checkmark)

**Ellineton Field**

- TICP T6137 272EIS (Grey Circle)

**Right Column (Red Border)**

- TICP T6143 TF South (Green Circle)
- TICP T6147 TF East (Green Circle)
- TICP T6141 TF East (Green Circle)
- TICP T6144 Basecamp (Green Circle)
- TICP 6148 Basecamp (Green Circle)
- TICP T6152 J6 - Fly Away (Green Circle)
- TMCT T6153 JTF Lone Star (Green Circle)

OLS



# Phase 1C: Credible Threat

Overview: (H-144 to H-120) 19-20 June 2023

- During a notice incident, there may be a credible threat that again allows for further assessment of the situation.
- Plans should continue to be updated and revised. Additional stakeholders should be incorporated into planning efforts, as appropriate.
- Pre-positioning other selected response forces to facilitate quicker response after coordination with partner agencies should also be considered.

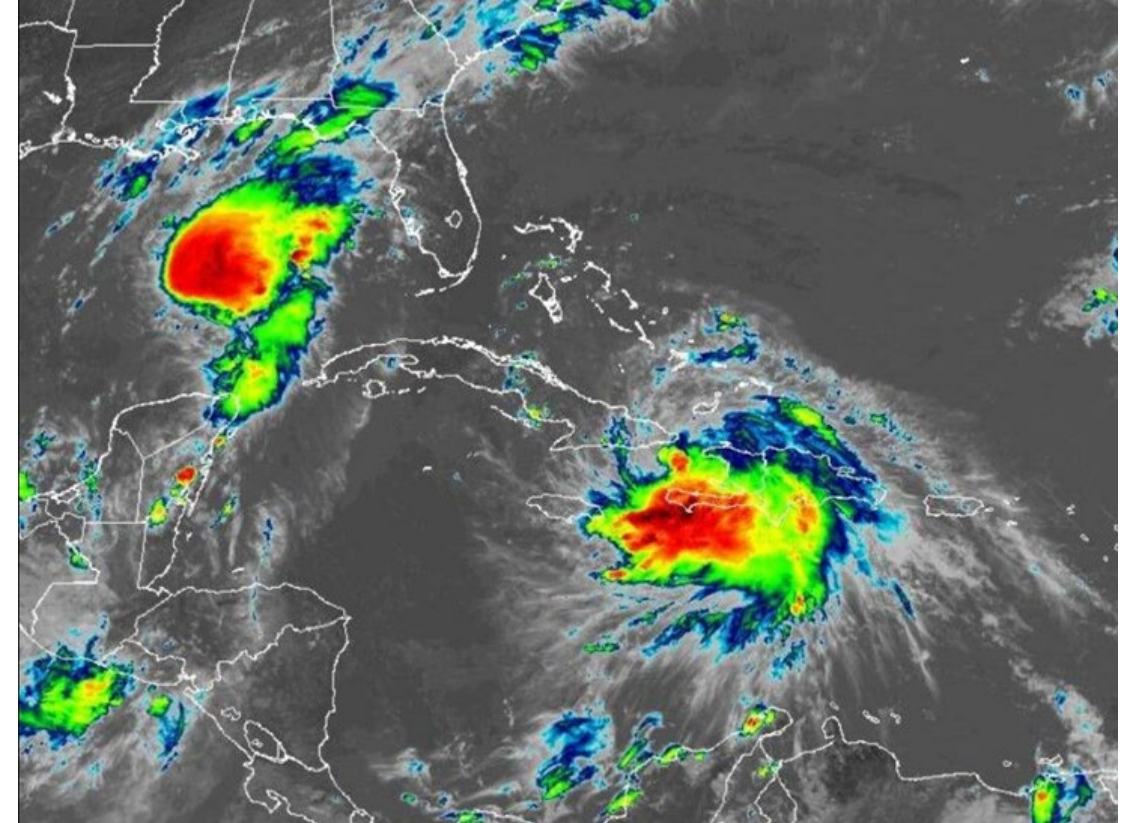

# Phase 1C: Credible Threat

## Weather Briefing (H-144 to H-120) 19-20 June 2023

- Bernice moved rapidly to the west and west-northwest for the next couple of days, staying convectively active while they moved over Cuba on 20 June.
- TS Bernice forecast to cross the Caribbean Islands then turn NW into the NE Gulf of Mexico as a hurricane. Fairly weak currently. Maximum sustained winds 40 mph.
- Some of the tracking models take it farther west toward the Texas coast as a hurricane. Most likely center track within the cone (which includes Upper TX Coast).
- Will need to monitor TS Bernice for possible impacts mid to late next week.

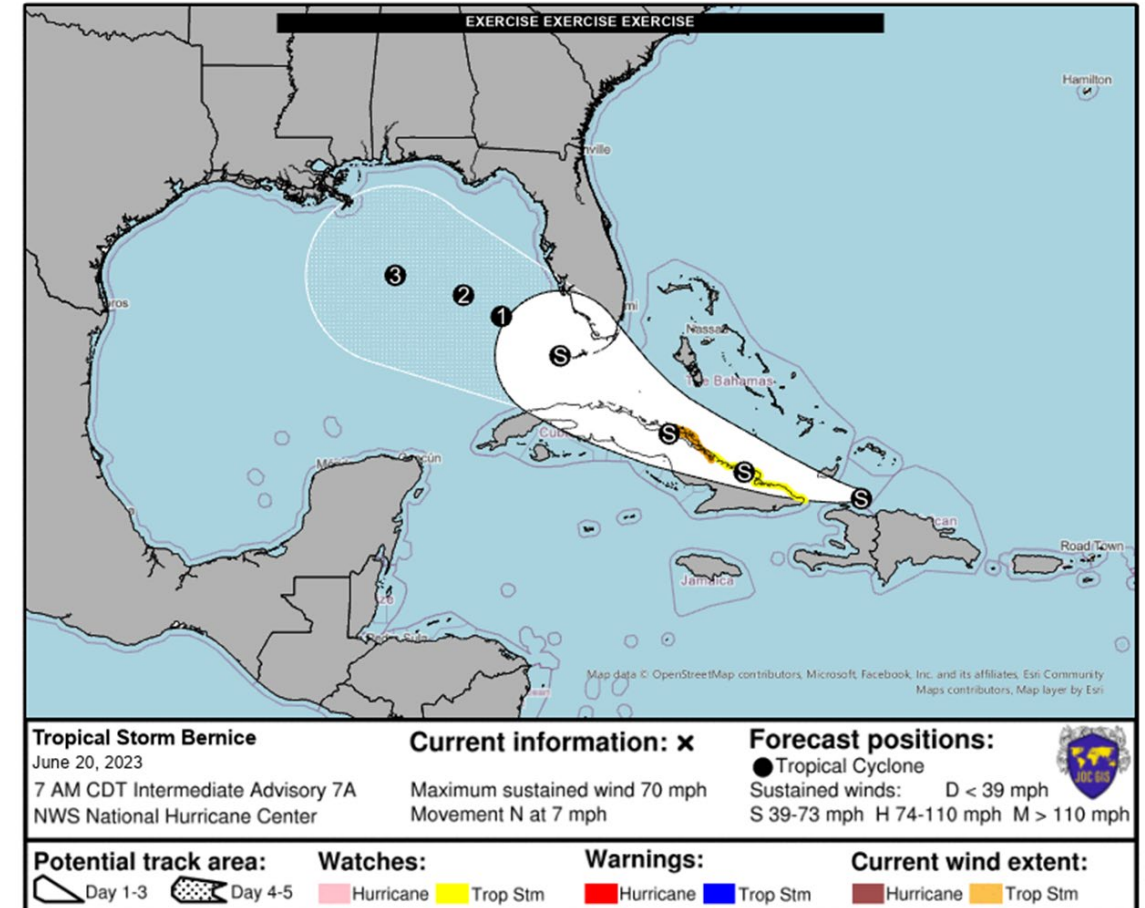

# Phase 1C: Credible Threat

## Primary Response Activities (H-144 to H-120) 19-20 June 2023

- TDEM Response:
- Critical Tasks:
  - Finalize MRP availability.
  - Execute EMAC agreements (Rotary).

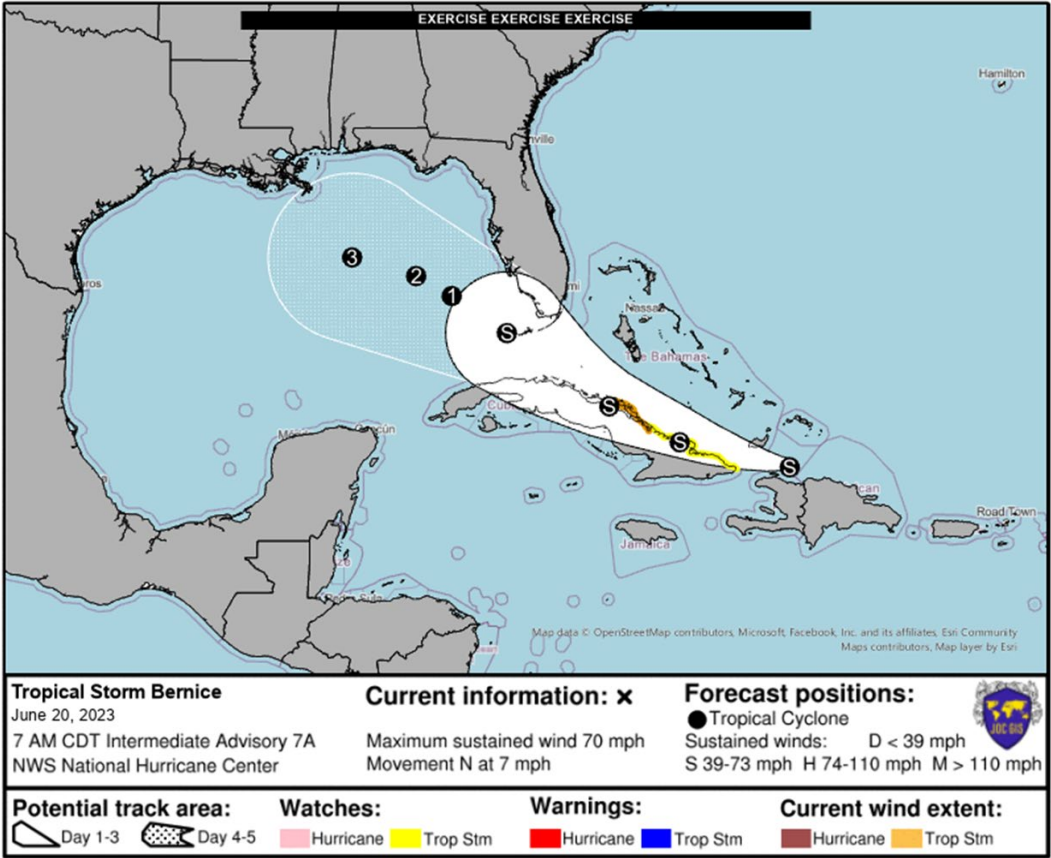



# TMD OPSUM

## JUNE Weather Response

JOC: 512-782-5544

ng.tx.txamg.mbc.joc@mail.mil

PERSTAT: Due to above email NLT 0700 daily

MRP Tracker/MRT: due to JOC NLT 0700/1400 daily

Blue 4: Due pre and post movement // Green 2 due 0700/1700

# 1C (H-144 to H-120)

**SITUATION:** TS Bernice has strengthened and continued westward trajectory shifting further to the south over the island of Cuba with expected landfall now centering on the coast of Louisiana.

**MISSION:** Texas Military Department (TMD) provides civil support (CS) to civil authorities no later than NLT 21JUNE23 IOT save lives and mitigate great risk to property.

**ORDERS:** WARNORD 2-23-3501 (June Hurricane Response)

**Last 24 Hrs:** Steady state operations.

**Next 24 Hrs:** TDEM situational awareness weather calls. Cross communication between SOC, TDEM, TMD, MSCs, and MDCs about potential response. Publish WRNORD with BPT taskings and activate AOC and x2 MDCs

**Critical Tasks:** Finalize MRP availability, Execute EMAC agreements (Rotary)

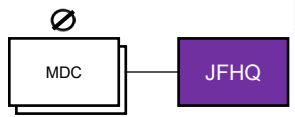
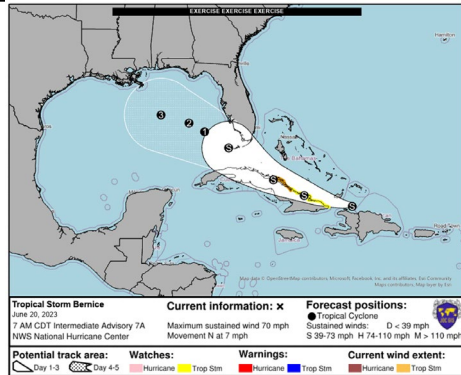

ASSETS SUPPORTING JUNE WEATHER RESPONSE MISSION																			
	PAX			Rental	HMMWV	MTV	WRKR	FLER	CNCT	TRK	WB	C-130	C-17	RC-26	UH-72	UH-60	CH-47	TICP	
	AR	A	SG																
O/M	0	0	0	0	0	0	0	0	0	0	0	0	0	0	0	0	0	0	0

### LEGEND

- DIV
- 71TC
- TXANG
- OLS
- TXSG
- IOC
- FOC
- IDENTIFIED FOR EOM
- DEMOB

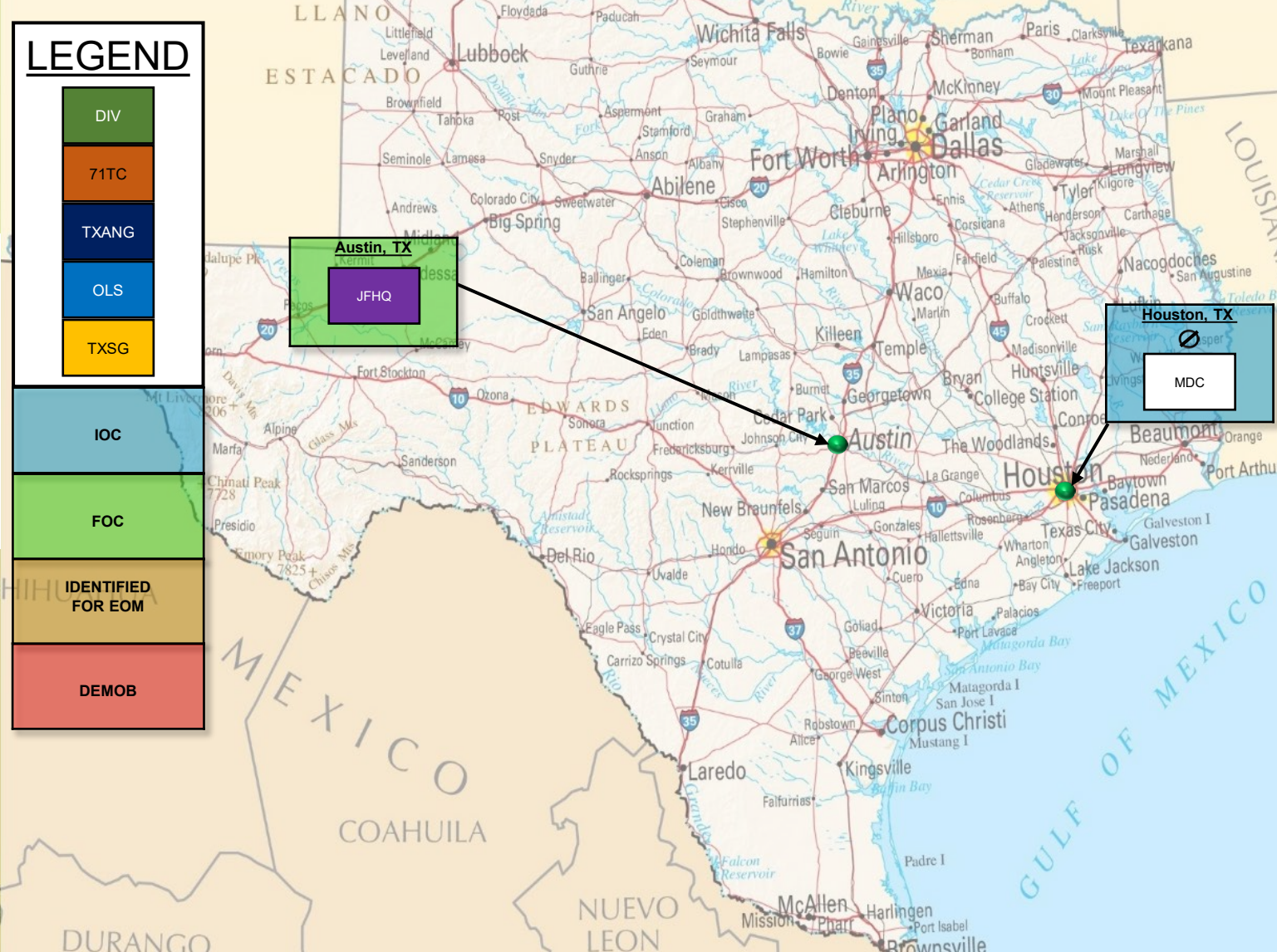

# Phase 1C: Credible Threat

## AOC (H-144 to H-120) 19-20 June 2023

RW A/C TOTALS		
	Hoist	Slick
LUH-72	2	
UH-60	2	1
CH-47		
DPS	5	
TPWD	1	
Star Flt		
SAPD	1	
USCG	4	
<i>Sub-total</i>	15	1
<b>Total RW</b>	<b>16</b>	

FW A/C TOTALS	
C-130J	4
<b>C-130H</b>	
C-17 (T10)	
C-130J (T10)	
<b>Total FW</b>	<b>4</b>

### Legend:

- Military FW
- Military RW
- Non-Military RW Hoist
- EMAC
- T10

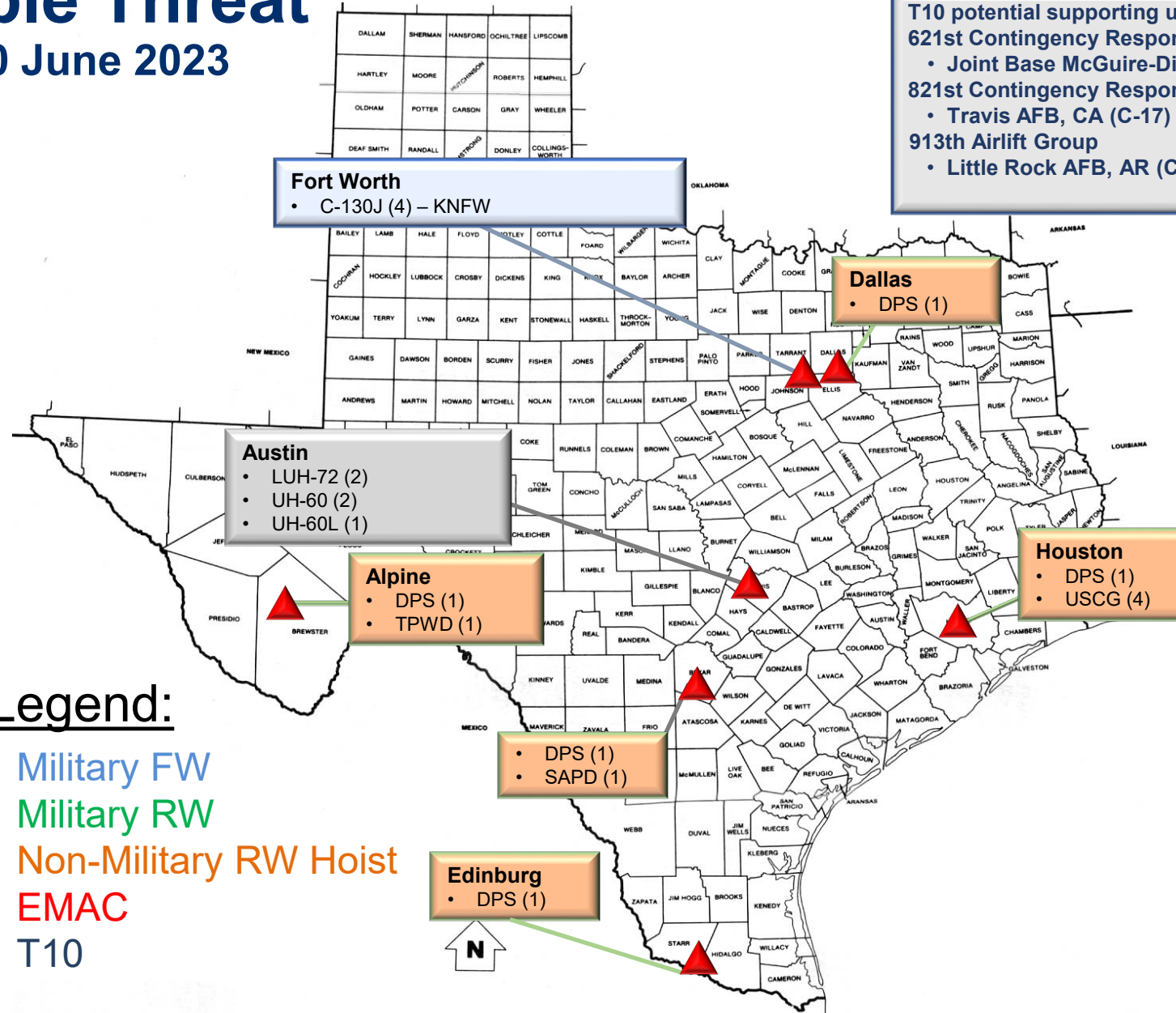

T10 potential supporting units  
 621st Contingency Response Wing (CRW)  
 • Joint Base McGuire-Dix-Lakehurst, NJ (C-17)  
 821st Contingency Response Group (CRG)  
 • Travis AFB, CA (C-17)  
 913th Airlift Group  
 • Little Rock AFB, AR (C-130J)



# Force Provider Introduction / Capabilities



**Texas Military Department**



**Texas Army  
National Guard**



**Texas Air  
National Guard**



**Texas  
State Guard**



**Joint Task Force  
Lone Star**



# Phase 1C: Credible Threat Sustainment (H-144 to H-120) 19-20 June 2023

- Establish daily JPOC / JLOC sync with MSCs (all phases)
- Update Personnel / Logistics running estimates (all phases)
- Support increased ABS requests
- Prepare for STAR publication - Anticipate creation of operation in PEMs / coordinate with JOC for identified MRPs to establish structure.
- Verify access of anticipated PEMs operators
- Establish & disseminate employer letter
- Increased syncs with OSA / TDEM / J8

### Joint Personnel Operations Center (JPOC), J-1

**Purpose:** Provide resilient personnel during state and federal activations

**Trigger:** TAG determine complex manpower management and accountability State or federal activation

**Description**  
The Joint Personnel Operations Center (JPOC) is a staff element which provides the timely deployment of Texas and Texas National Guard (TXNG) personnel as required for State Active Duty (SAD) and Title 32 (T32) federal activation. The JPOC core functions are: personnel management; personnel training and tracking; accountability and strength reporting; pay and entitlement support; legal support, casualty reporting; and awards and decorations. The JPOC is currently staffed with 25 personnel following the current model.

**Coordinating Entities**

- TMD (Joint Operations Center) JOC
- TX State Guard (T1)
- Office of State Administration (OSA) HR
- Office of the State Surgeon
- Office of General Counsel
- TMD Chaplain
- National Guard Bureau

**Actions**

- Provide ready forces in support of operations
- Build operational templates
- Determine duty status of personnel (Time National Guard Operations Employee)
- Receive and review daily JPOC and Joint Information System (JIS) reports
- Coordinate HR support and reporting
- Serve as the interface between JPOC and Joint Information System
- Monitor the status of personnel
- Coordinate Chaplain Services
- Coordinate Legal services

### Joint Logistics Operations Center (JLOC), J-4

**Purpose:** Provide direct logistical support for all TMD Mission Ready Packages (MRP) and personnel during State Active Duty (SAD) or Title 32 (T32) federal activation.

**Trigger:** Activation of any TMD MRP for emergency response on either SAD or T32 federal activation

**Description**  
The Joint Logistics Operation Center (JLOC) establishes to provide direct logistical support to all MRPs, TF and TMD military personnel that are activated for a DSCA response on either SAD or T32 federal activation. The JLOC supports all classes of supply as well as lodging, rental, services, transportation and movement control. The JLOC is capable of supporting TMD in both federal T32 or SAD status. The JLOC is scalable up to 32 personnel following the current ABS models. The ABS will support steady state and response.

**Coordinating Entities**

- TDEM
- OSA
- National Guard Bureau
- MDC
- TMD Elements
- COIC
- FEMA
- AOC-TX
- SOC

**Mission Set**

- J4 Plans
- Supply and Service
- JLOC Call center
- Distribution
- Surface Maintenance
- Transportation
- Movement Control

**Critical Information**

- Readiness level of MRP on mission below 60%
- Loss of sensitive items
- Catastrophic loss of vehicle, aircraft or major piece of equipment

**Actions**

- Monitor component equipment readiness
- Monitor commodities available at USPFO
- Validate Voyager State Active Duty (SAD) fuel cards
- Conduct SAD logistics support training with components
- Notify United States Property & Fiscal Office (USPFO) and Office of State Administration (OSA) CFO of possible SAD mission
- Provide input to Warning / Operation Orders to COIC
- Update Logistics running estimates
- Notify/coordinate with Surface maintenance for possible facility support
- Notify JLOC personnel of possible activation
- Local support shops assist deploying unit with readiness of equipment
- Establish the JLOC for MRP direct support
- Coordinate (as needed) fueling of MRPs at home station (HS)
- Provide lodging and meals for MRPs at HS (in-route and in affected area when not supported by the regional liaison officer or incident command)
- Receive and consolidate convoy movement orders into movement table and provide to JOC
- Coordinate the redistribution of PPE for supporting MRPs from current inventory
- Local purchase PPE as required
- Provide daily cost to State Operations Center, OSA, J8 and JOC
- Coordinate maintenance support to MRPs
- Push commodities to JSA for TF Reserve to support JRSOI
- Provide LNO to COIC
- Provide daily input for Operational Commander's Update Brief
- Participate in all battle rhythm events
- Provide support at Home Station for MRPs
- Receive closing reports
- O/O Begin scale down of JLOC augmentees
- Begin reconciliation and reimbursement process with OSA
- Conduct final consolidation of expenses
- Submit After Action Reports.



# Phase 1C: Credible Threat

## J6 (H-144 to H-120) 19-20 June 2023

- Crisis Action Planning input provided to task components in initial OPORD.
- Increase Posture. Prepare and distribute communication equipment to MRPs at pre-determined location.
- Ready TICPs. TICP teams stage, PMCS and inventory at home station.

Mission Command by System	BDE MCs	BN MCs
<u>P</u> rimary	Adobe Connect	Adobe Connect
<u>A</u> lternate	Email / VOIP	Email / VOIP
<u>C</u> ontingence	ATAK / WINTAK	ATAK / WINTAK
<u>E</u> mergency	Cell phone voice only	Cell phone voice only

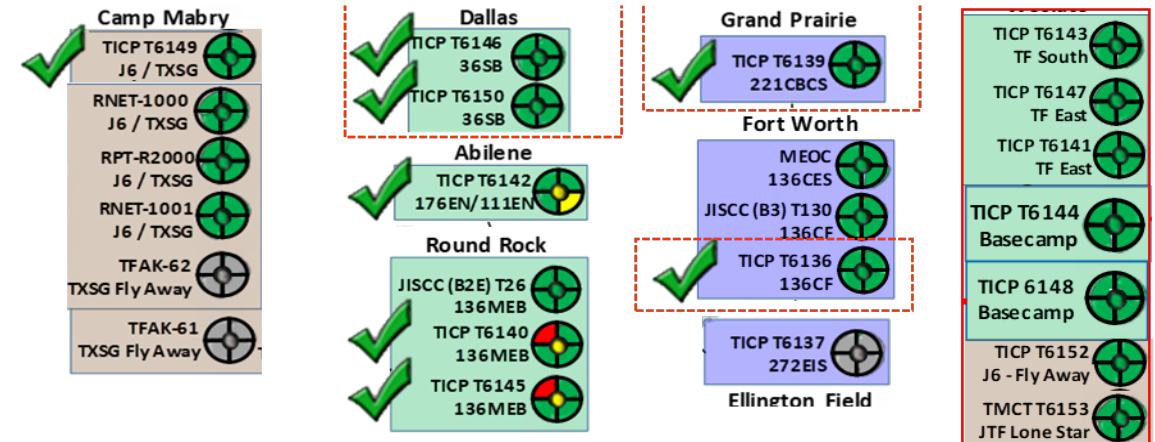

OLS



# Information / Professional Exchange

**30 Minute Break**



# Phase 2A: Initial Response

Overview: (H-120 to H-hour) 20-25 June 2023

- TS Bernice continues to grow at a rapid rate and has potential to reach CAT 4 by landfall.
- MRP personnel are staged at home station and ready for deployment.

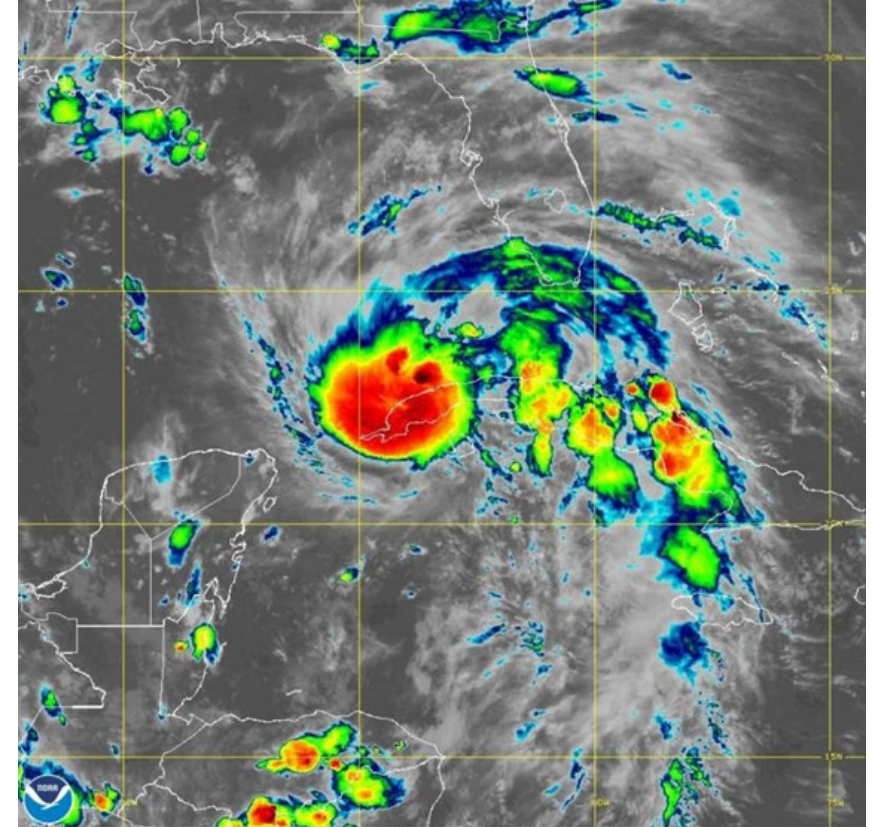

28 Aug 2021 01:40Z NOAA/NESDIS/STAR GOES-East Band 13 HU Ida



# Phase 2A: Initial Response

## Weather Briefing (H-120 to H-hour) 20-25 June 2023

- TS Bernice has strengthened somewhat, is forecast to become a hurricane. Intensity at landfall forecast to be 90 knots or 105 mph which would make it a Cat 2 on Saffir Simpson Hurricane Wind Scale.
- A landfall of Bernice as a hurricane along the Upper Texas coast is possible which would bring significant wind, storm surge and rainfall to the area. Could also curve north into Louisiana which would mean much less severe impacts for Texas.
- Forecast track/cone shown. SE TX well inside the forecast cone. Note landfall likely early 25 June.

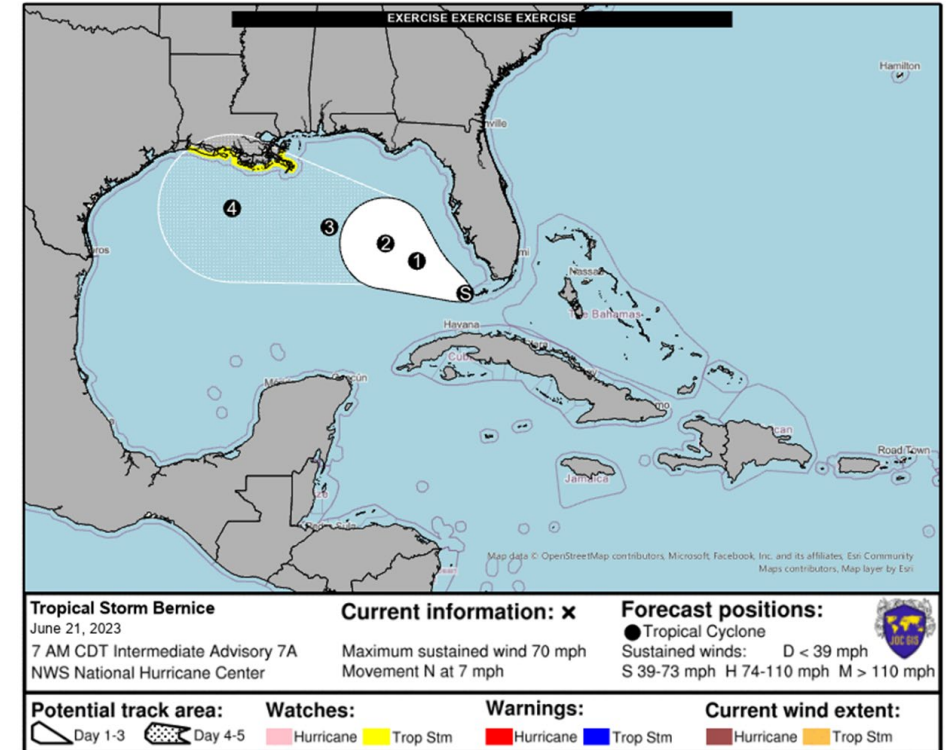

# Phase 2A: Initial Response

## Primary Response Activities (H-120 to H-hour) 20-25 June 2023

- TDEM Response:

### 2A (H-120 to H-96)

MSC/MRP	BDE MC	BN MC	GTC HQ	GTP	GSU HQ	GSU	SAR-G HQ	SAR-G	RWL	RWM	RWH	ALFT	AOC	RAC	TF EAGLE	TICP	TETN
36ID	1																
71TC																	
TXANG													1				
TXSG																	
JTF-LS																	

### 2A (H-96 to H-72)

MSC/MRP	BDE MC	BN MC	GTC HQ	GTP	GSU HQ	GSU	SAR-G HQ	SAR-G	RWL	RWM	RWH	ALFT	AOC	RAC	TF EAGLE	TICP	TETN
36ID	1	1	2	8	1	4			1	1							
71TC																	
TXANG												4	1	2	1		
TXSG					3	9											10
JTF-LS																	

### 2A (H-72 to H-48)

MSC/MRP	BDE MC	BN MC	GTC HQ	GTP	GSU HQ	GSU	SAR-G HQ	SAR-G	RWL	RWM	RWH	ALFT	AOC	RAC	TF EAGLE	TICP	TETN
36ID	1	1	2	8	1	4		2	1	1							
71TC																	
TXANG												4	1	2	1		
TXSG					3	9											10
JTF-LS																	

### 2A (H-48 to H-hour)

MSC/MRP	BDE MC	BN MC	GTC HQ	GTP	GSU HQ	GSU	SAR-G HQ	SAR-G	RWL	RWM	RWH	ALFT	AOC	RAC	TF EAGLE	TICP	TETN
36ID	1	2	4	20	3	12		2	1	1							
71TC		1			2	8											
TXANG												4	1	2	1		
TXSG					3	9											10
JTF-LS		1	1	4	3	12											



- Critical Tasks:
  - Publish Operations Order
  - Establish mission command
  - Force generate MRPs
  - Conduct proper battle hand-over
  - Properly array MRPs
  - Execute EMAC agreements
  - Shelter operations
  - Shelter-in-place





# TMD OPSUM

## JUNE Weather Response

**JOC:** 512-782-5544  
 ng.tx.txarmg.mbc.joc@mail.mil  
 PERSTAT: Due to above email NLT 0700 daily  
 MRP Tracker/MRT: due to JOC NLT 0700/1400 daily  
 Blue 4: Due pre and post movement // Green 2 due 0700/1700

# 2A (H-120 to H-96)

**SITUATION:** TS Bernice has strengthened into a hurricane and continues westward trajectory shifting further to the south with landfall now centering on the coast of east Texas.

**MISSION:** Texas Military Department (TMD) provides civil support (CS) to civil authorities no later than NLT 21JUNE23 IOT save lives and mitigate great risk to property.

**ORDERS:** OPORD 23-3501 (June Hurricane Response)

**Last 24 Hrs:** TDEM situational awareness weather calls. Cross communication between SOC, TDEM, TMD, MSCs, and MDCs about potential response. Publish WRNORD with BPT taskings and activate AOC and x2 MDCs

**Next 24 Hrs:** TMD publishes OPORD activating TF Storm and x4 additional MDCs. Achieve FOC of all activated MRPs.

### ASSETS SUPPORTING JUNE WEATHER RESPONSE MISSION

	PAX			Rental	HMMWV	MTV	WRKR	FLER	CNCT TRK	WB	C-130	C-17	RC-26	UH-72	UH-60	CH-47	TICP
	AR	A	SG														
O/M	2	0	0	0	0	0	0	0	0	0	0	0	0	0	0	0	0

### LEGEND

- DIV
- 71TC
- TXANG
- OLS
- TXSG

- IOC
- FOC

IDENTIFIED FOR EOM

DEMOB

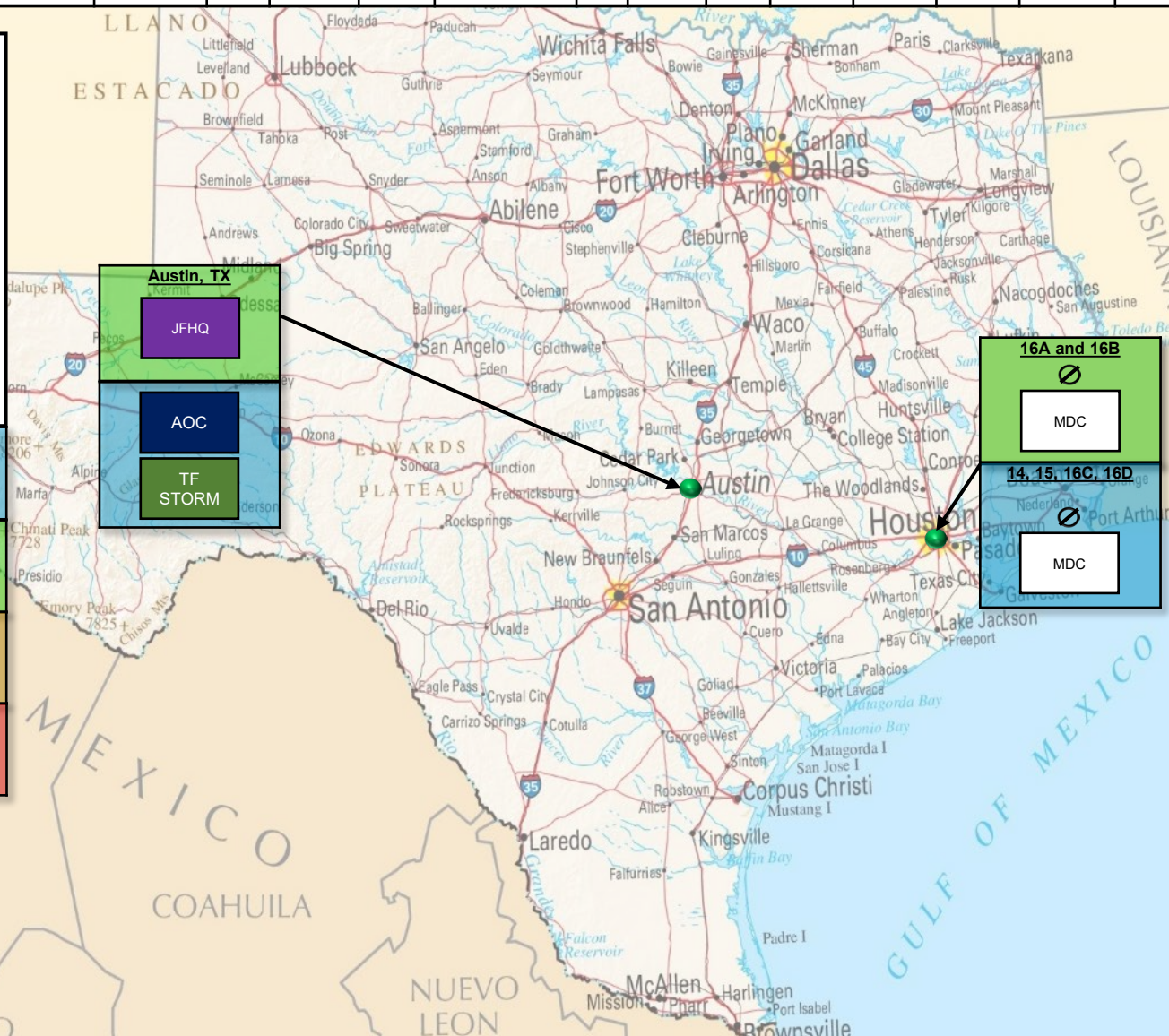
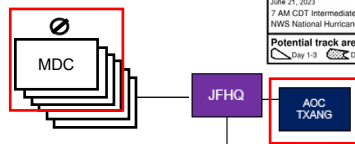
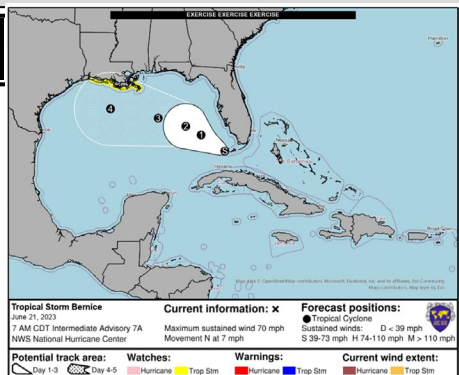

BDE MC      136 MEB      Austin



# Phase 2A: Initial Response

AOC (H-120 to H-hour) 20-25 June 2023

RW A/C TOTALS		
	Hoist	Slick
LUH-72	2	
UH-60	4	1
CH-47		
DPS	5	
TPWD	1	
Star Flt		
SAPD	1	
USCG	4	
<i>Sub-total</i>	17	1
<b>Total RW</b>	<b>18</b>	

FW A/C TOTALS	
C-130J	4
C-130H	2
C-17 (T10)	
C-130J (T10)	
<b>Total FW</b>	<b>6</b>

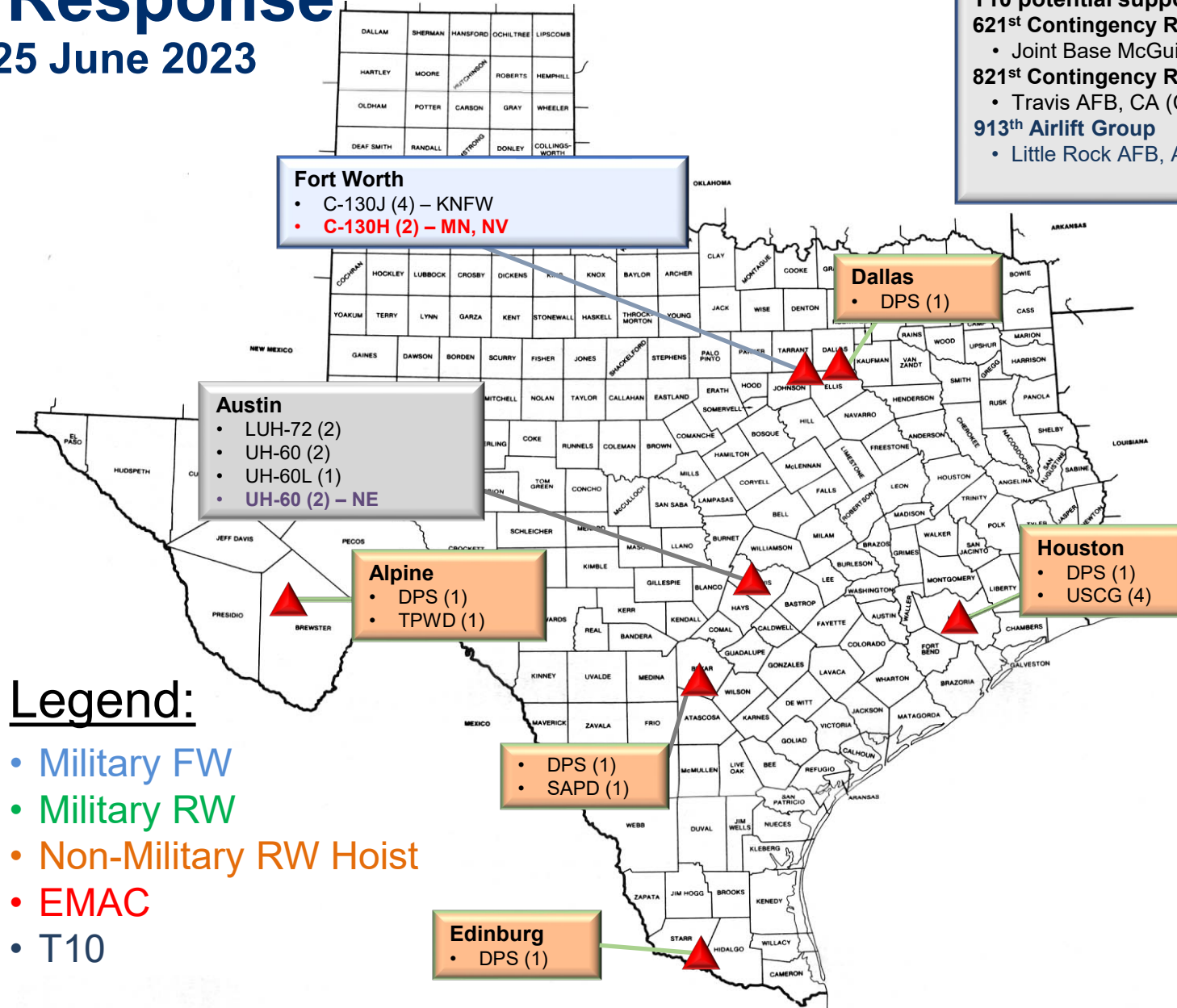

- T10 potential supporting units**
- 621<sup>st</sup> Contingency Response Wing (CRW)**
    - Joint Base McGuire-Dix-Lakehurst, NJ (C-17)
  - 821<sup>st</sup> Contingency Response Group (CRG)**
    - Travis AFB, CA (C-17)
  - 913<sup>th</sup> Airlift Group**
    - Little Rock AFB, AR (C-130J)





# TF STORM OPSUM

## JUNE Weather Response

2A (H-120 to H-96)

**SITUATION:** TS Bernice has strengthened into a hurricane and continues westward trajectory shifting further to the south with landfall now centering on the coast of east Texas.

**MISSION:** Texas Military Department (TMD) provides civil support (CS) to civil authorities no later than NLT 21JUNE23 IOT save lives and mitigate great risk to property.

**ORDERS:** OPORD 23-3501 (June Hurricane Response)

**Last 24 Hrs:** TF Storm has situational awareness and monitoring weather calls. Cross communication between JOC, DIV HQ and TF Storm and MDCs about potential response. DIV is validating MRP running estimates and ACK WRNORD to activate x2 MDCs in the Houston AO.

**Next 24 Hrs:** Due to the land fall projections 136 MEB (Priority 2 BDE MC) in Austin establishes TF Storm. TF Storm works to achieve FOC within 48Hours and sends 1 LNO to the JOC. TF Storm establishes communication with MDC personnel in the Houston AO.

BDE MC	136 MEB	Austin
--------	---------	--------

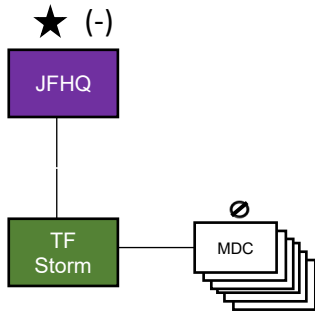
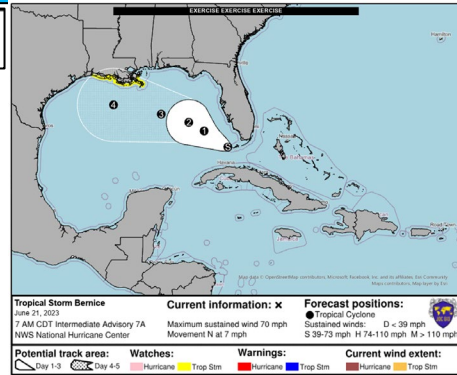

### ASSETS SUPPORTING JUNE WEATHER RESPONSE MISSION

O/M	PAX			Rental	HMMWV	MTV	WRKR	FLER	CNCT TRK	WB	C-130	C-17	RC-26	UH-72	UH-60	CH-47	TICP
	AR	A	SG														
	2	0	0	0	0	0	0	0	0	0	0	0	0	0	0	0	0

### LEGEND

- DIV
- 71TC
- TXANG
- OLS
- TXSG

- IOC
- FOC
- IDENTIFIED FOR EOM
- DEMOB

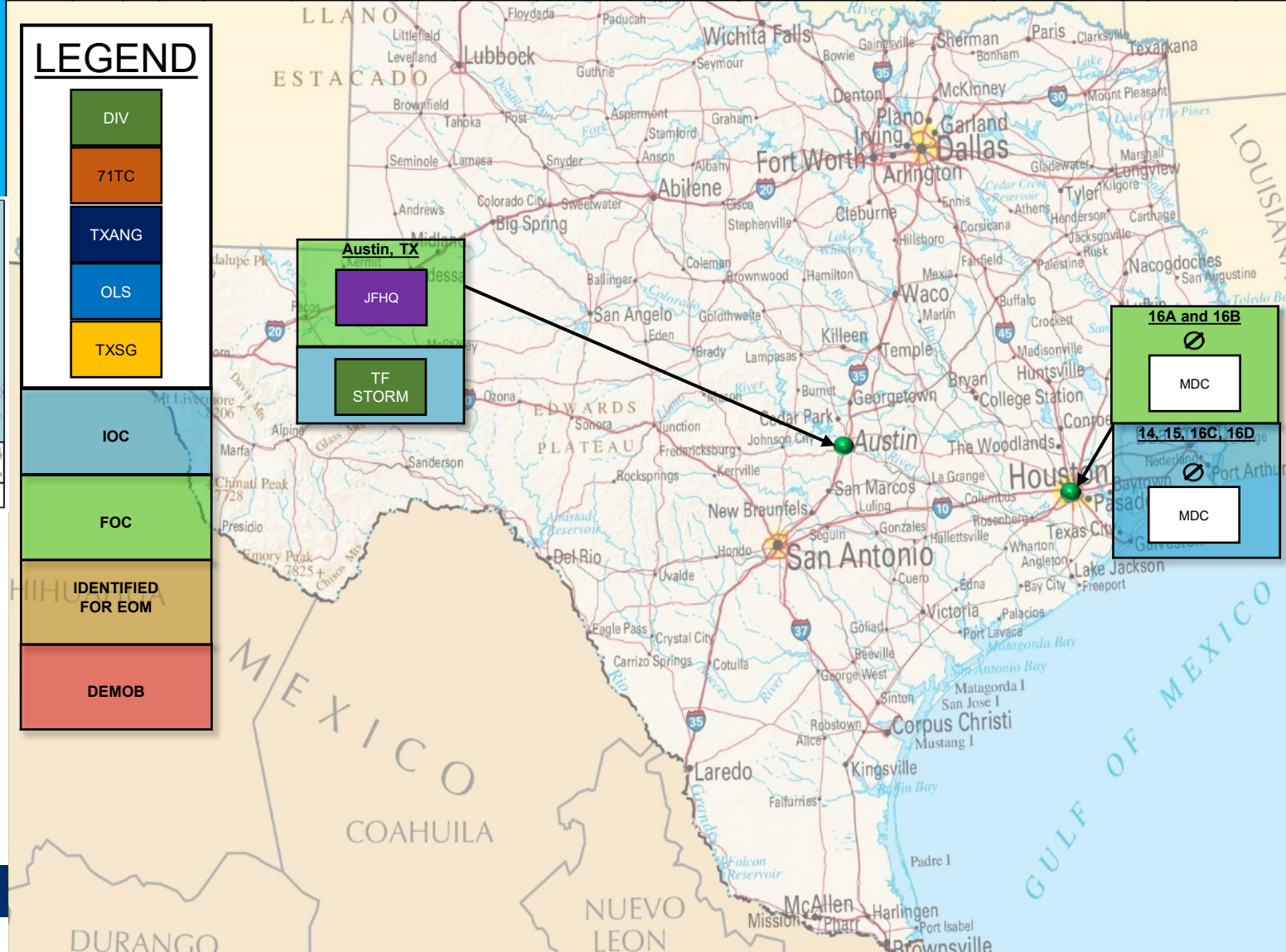

TEXAS MILITARY DEPARTMENT



# TMD OPSUM

## JUNE Weather Response

JOC: 512-782-5544  
 ng.tx.txarmg.mbc.joc@mail.mil  
 PERSTAT: Due to above email NLT 0700 daily  
 MRP Tracker/MRT: due to JOC NLT 0700/1400 daily  
 Blue 4: Due pre and post movement // Green 2 due 0700/1700

# 2A (H-96 to H-72)

**SITUATION:** Hurricane Bernice continues to strengthen, and track has narrowed to east Texas coast for probably landfall.

**MISSION:** Texas Military Department (TMD) provides civil support (CS) to civil authorities no later than NLT 21JUNE23 IOT save lives and mitigate great risk to property.

**ORDERS:** F01-OPORD 23-3501 (June Hurricane Response)

**Last 24 Hrs:** TMD publishes OPORD activating TF Storm and x4 additional MDCs. Achieve FOC of all activated MRPs. Augment additional PAX to JFHQ. TXSG establishes in SOC.

**Next 24 Hrs:** TMD activates TF Eagle, x4 Airlift MRPs X2 RWL, x2 RWM, x1 BNMC01 172 BEB, x2 SAR-G

BDE MC	136 MEB	Austin
BNMC01	172 BEB	Houston

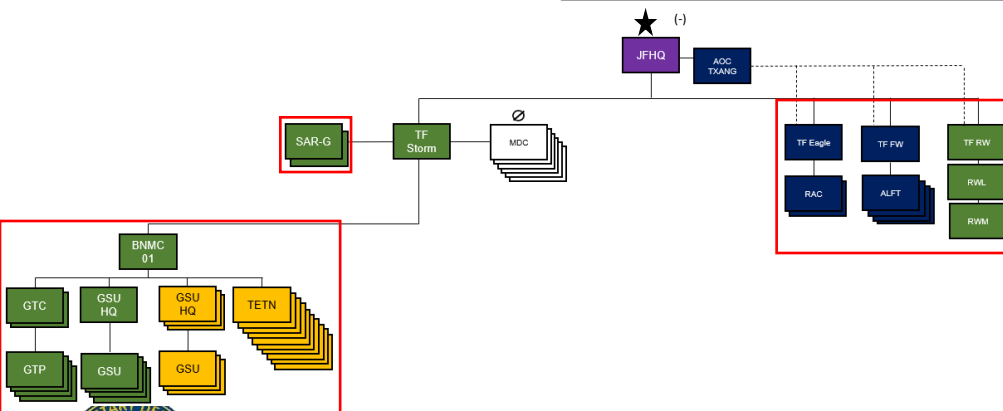
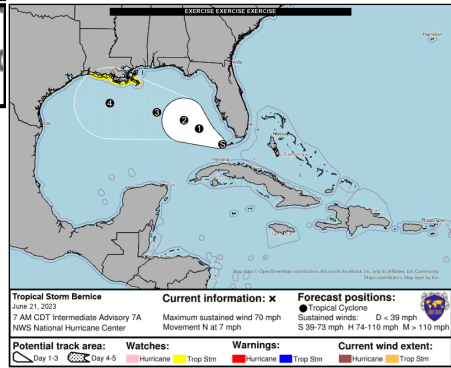

ASSETS SUPPORTING JUNE WEATHER RESPONSE MISSION																	
	PAX			Rental	HMMWV	MTV	WRKR	FLER	CNCT TRK	WB	C-130	C-17	RC-26	UH-72	UH-60	CH-47	TICP
	AR	A	SG														
O/M	68	0	61	4	11	3	0	0	0	1	0	0	0	0	0	0	0

### LEGEND

- DIV
- 71TC
- TXANG
- OLS
- TXSG

---

- IOC
- FOC
- IDENTIFIED FOR EOM
- DEMOB

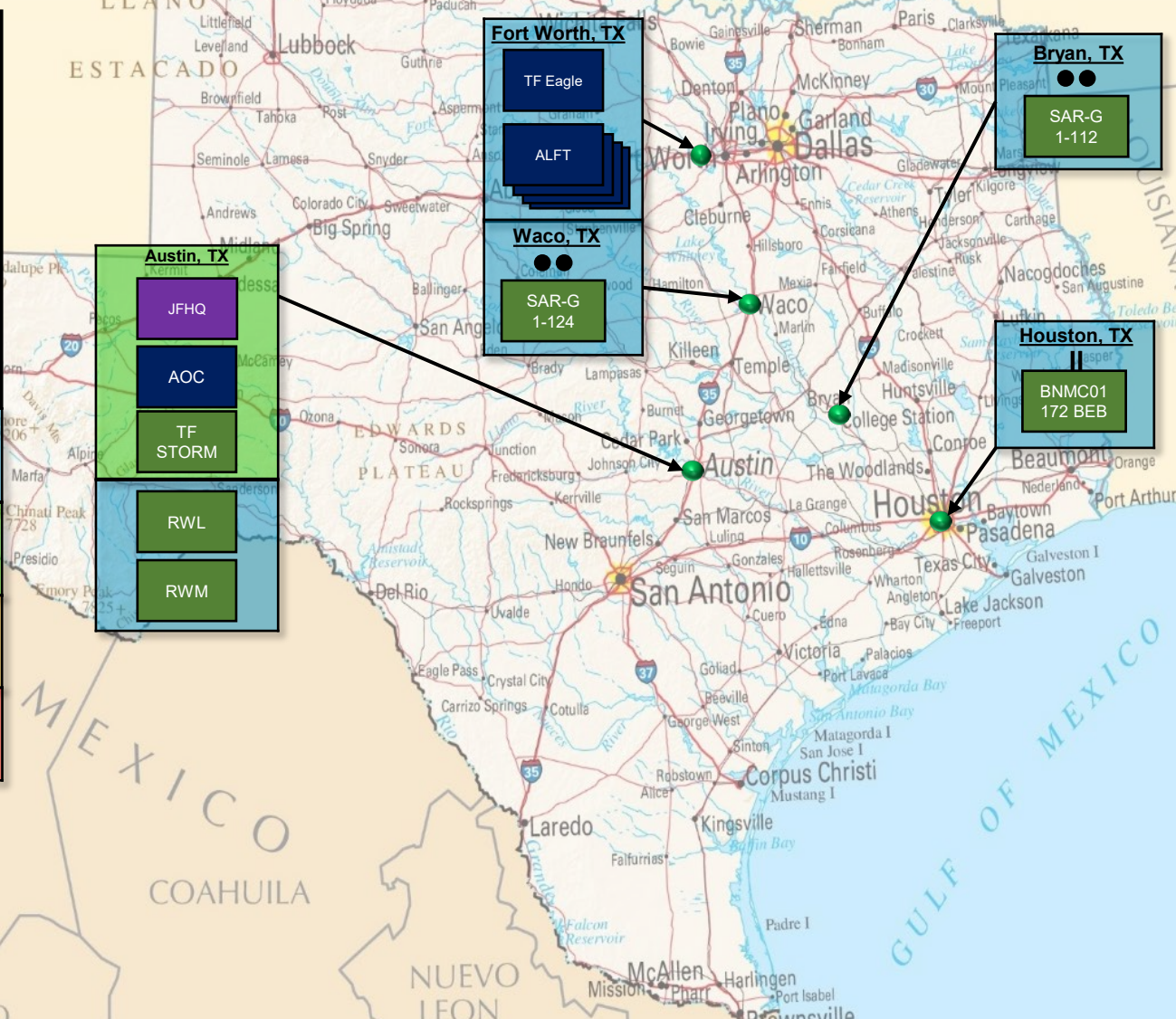



# TF STORM OPSUM

## JUNE Weather Response

2A (H-96 to H-72)

**SITUATION:** Hurricane Bernice continues to strengthen, and track has narrowed to east Texas coast for probably landfall.

**MISSION:** Texas Military Department (TMD) provides civil support (CS) to civil authorities no later than NLT 21JUNE23 IOT save lives and mitigate great risk to property.

**ORDERS:** F01-OPORD 23-3501 (June Hurricane Response)

**Last 24 Hrs:** Due to the land fall projections 136 MEB (Priority 2 BDE MC) in Austin establishes TF Storm. TF Storm achieves FOC within 48Hours and sends 1 LNO to the JOC. TF Storm establishes communication with MDC personnel in the Houston AO.

**Next 24 Hrs:** DIV activates x1 BNMC01 (172 BEB) and establishes communication with TF Storm. TF Storm establish Mission Command with 172 BEB as they works to achieve FOC within 48 Hours. Activating x2 SAR-G.

BDE MC	136 MEB	Austin
BNMC01	172 BEB	Houston

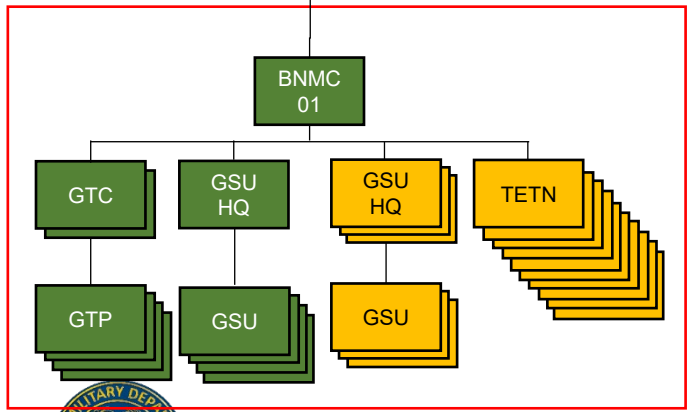
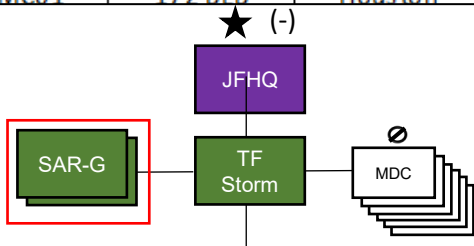
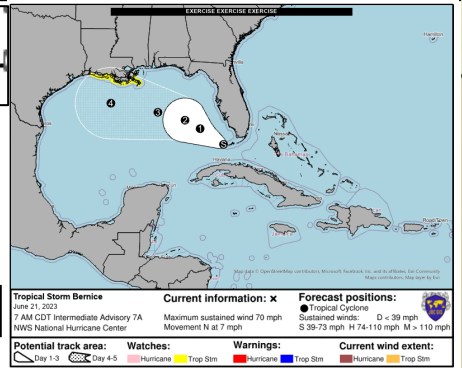

### ASSETS SUPPORTING JUNE WEATHER RESPONSE MISSION

	PAX			Rental	HMMWV	MTV	WRKR	FLER	CNCT TRK	WB	C-130	C-17	RC-26	UH-72	UH-60	CH-47	TICP	
	AR	A	SG															
O/M	68	0	61	4	11	3	0	0	0	1	0	0	0	0	0	0	0	0

### LEGEND

- DIV
- 71TC
- TXANG
- OLS
- TXSG

- IOC
- FOC
- IDENTIFIED FOR EOM
- DEMOB

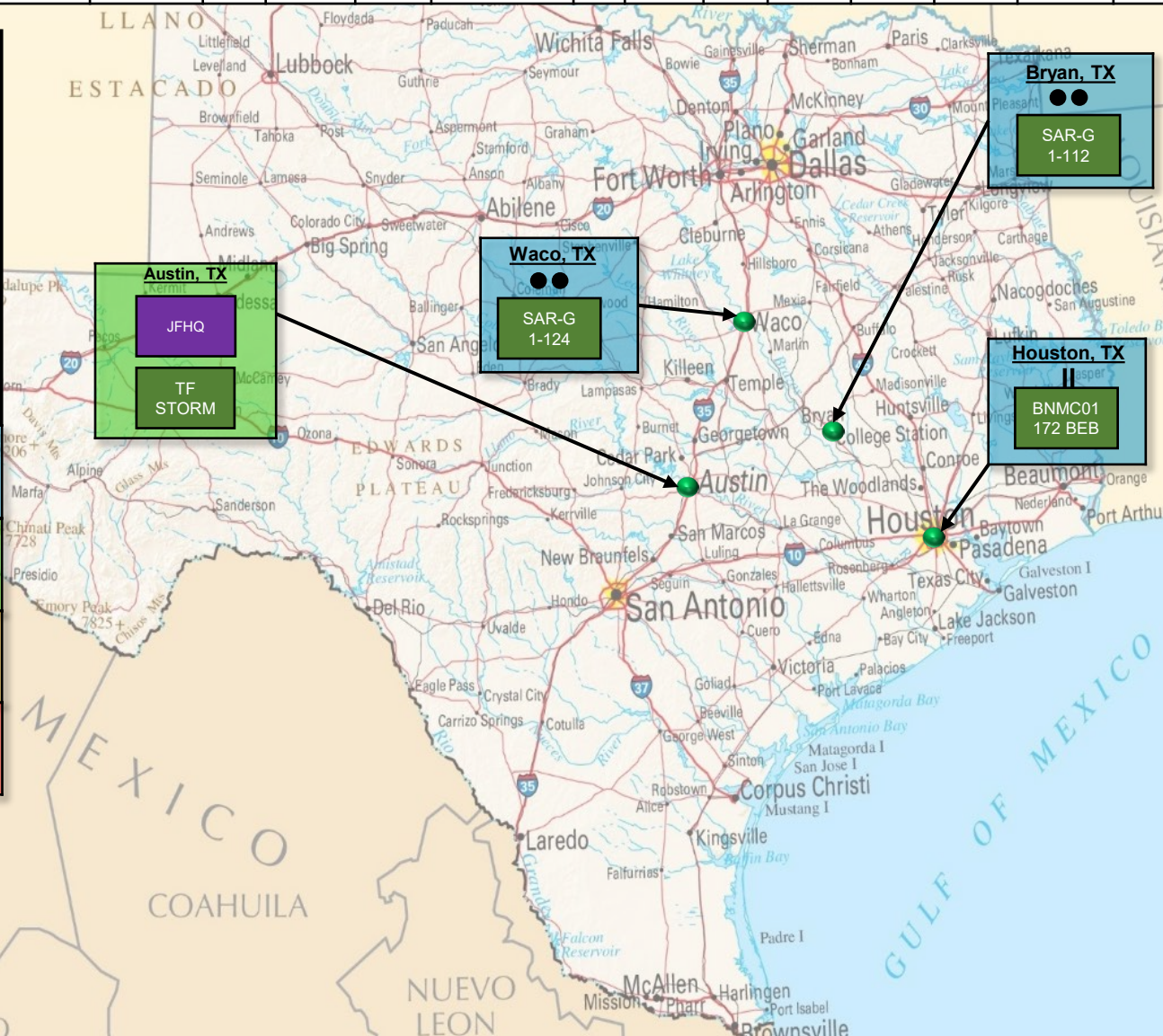

TEXAS MILITARY DEPARTMENT



# TMD OPSUM

## JUNE Weather Response

JOC: 512-782-5544  
 ng.tx.txarmg.mbc.joc@mail.mil  
 PERSTAT: Due to above email NLT 0700 daily  
 MRP Tracker/MRT: due to JOC NLT 0700/1400 daily  
 Blue 4: Due pre and post movement // Green 2 due 0700/1700

# 2A (H-72 to H-48)

**SITUATION:** Hurricane Bernice continues to strengthen, and track has narrowed to east Texas coast for probably landfall.

**MISSION:** Texas Military Department (TMD) provides civil support (CS) to civil authorities no later than NLT 21JUNE23 IOT save lives and mitigate great risk to property.

**ORDERS:** F02-OPORD 23-3501 (June Hurricane Response)

**Last 24 Hrs:** TMD activates TF Eagle, x4 Airlift MRPs X2 RWL, x2 RWM, x1 BNMC01 172 BEB , x2 SAR-G

**Next 24 Hrs:** TMD Activates x1 BNMC02 (536 BSB), x7 MDCs.

BDE MC	136 MEB	Austin
BNMC01	172 BEB	Rosenberg
BNMC02	536 BSB	Huntsville

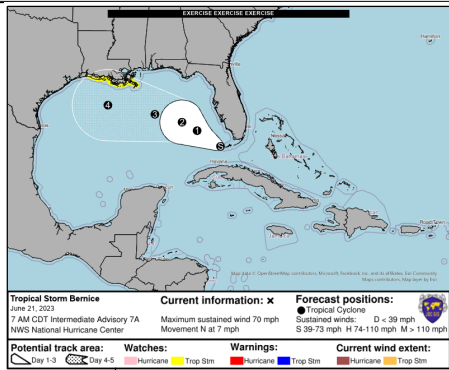

### LEGEND

- DIV
- 71TC
- TXANG
- OLS
- TXSG

- IOC
- FOC
- IDENTIFIED FOR EOM
- DEMOB

### ASSETS SUPPORTING JUNE WEATHER RESPONSE MISSION

	PAX			Rental	HMMWV	MTV	WRKR	FLER	CNCT TRK	WB	C-130	C-17	RC-26	UH-72	UH-60	CH-47	TICP
	AR	A	SG														
O/M	368	218	358	90	30	40	3	3	2	3	4	0	0	2	2	0	0

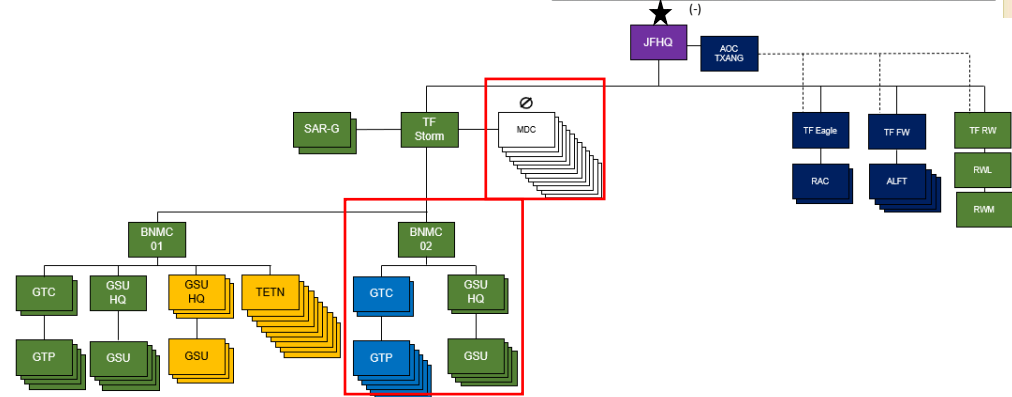
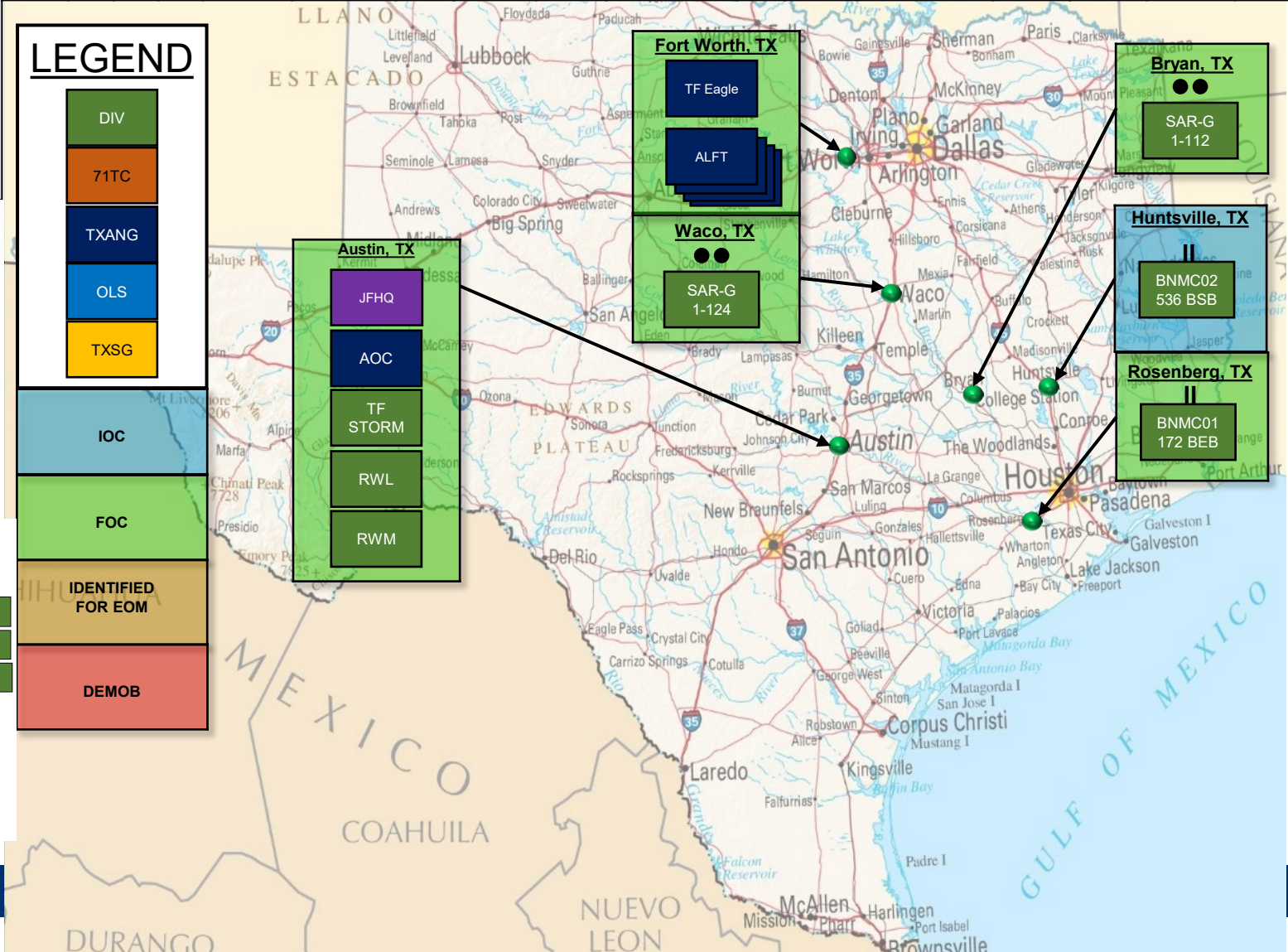



# TF STORM OPSUM

## JUNE Weather Response

# 2A (H-72 to H-48)

**SITUATION:** Hurricane Bernice continues to strengthen, and track has narrowed to east Texas coast for probably landfall.

**MISSION:** Texas Military Department (TMD) provides civil support (CS) to civil authorities no later than NLT 21JUNE23 IOT save lives and mitigate great risk to property.

**ORDERS:** F02-OPORD 23-3501 (June Hurricane Response)

**Last 24 Hrs:** DIV activates x1 BNMC01 (172 BEB) and establishes communication with TF Storm. TF Storm establish Mission Command with 172 BEB as they works to achieve FOC within 48 Hours. Activated x2 SAR-G.

**Next 24 Hrs:** DIV activates x1 BNMC02 (536 BSB), x2 SAR-G, x13 MDCs and establishes communication with TF Storm. TF Storm establish Mission Command with (536 BSB), x2 SAR-G, x7 MDCs as they works to achieve FOC within 48Hours. Due to path of the storm BNMC01 moves to Rosenberg armory to stage prior to land fall.

BDE MC	136 MEB	Austin
BNMC01	172 BEB	Rosenberg
BNMC02	536 BSB	Huntsville

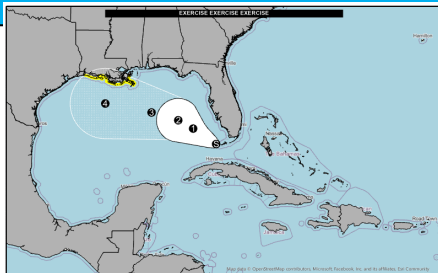

### LEGEND

- DIV
- 71TC
- TXANG
- OLS
- TXSG

IOC

FOC

IDENTIFIED FOR EOM

DEMOB

### ASSETS SUPPORTING JUNE WEATHER RESPONSE MISSION

	PAX			Rental	HMMWV	MTV	WRKR	FLER	CNCT TRK	WB	C-130	C-17	RC-26	UH-72	UH-60	CH-47	TICP	
	AR	A	SG															
O/M	368	218	358	90	30	40	3	3	2	3	4	0	0	2	2	0	0	

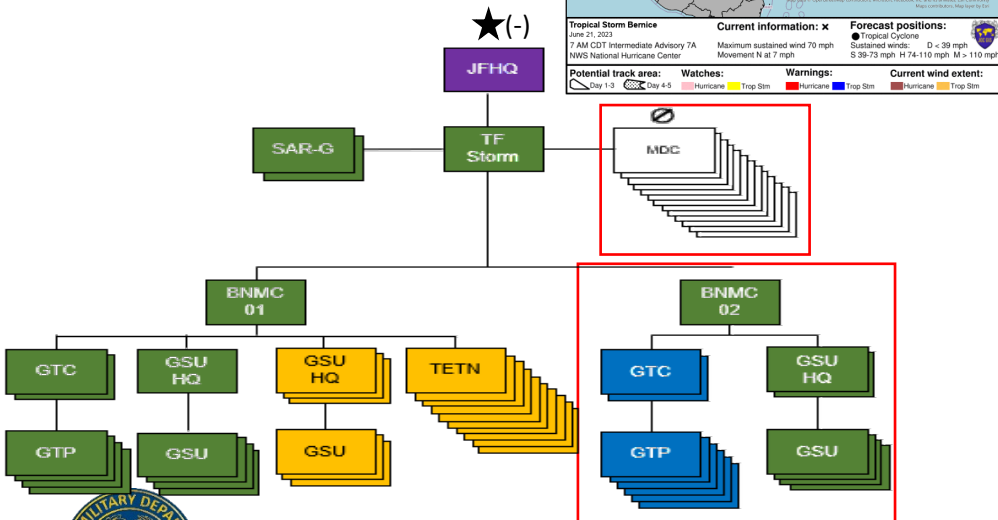
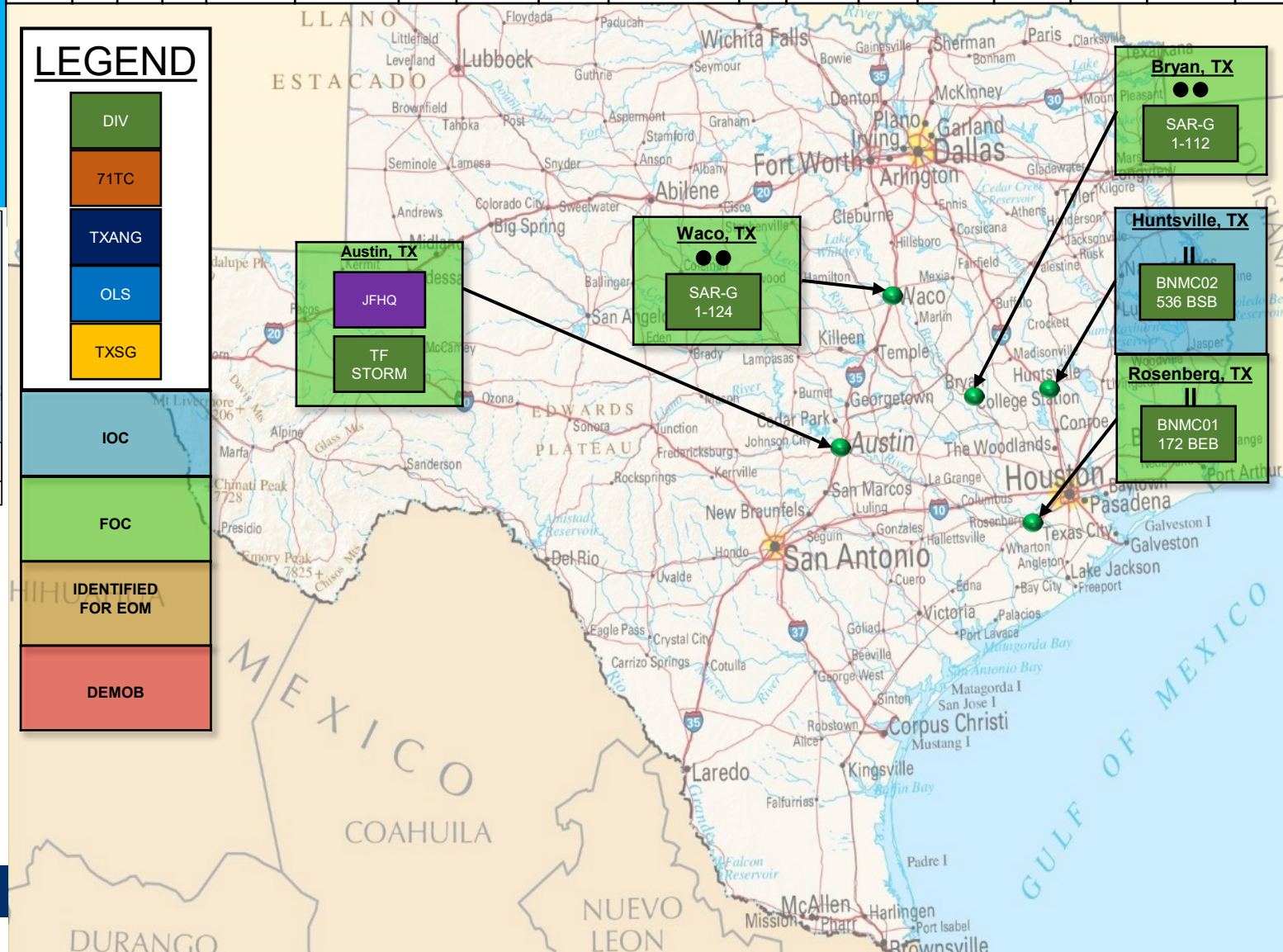

# TEXAS MILITARY DEPARTMENT



# TMD OPSUM

## JUNE Weather Response

**JOC: 512-782-5544**  
 ng.tx.txarmg.mbc.joc@mail.mil  
 PERSTAT: Due to above email NLT 0700 daily  
 MRP Tracker/MRT: due to JOC NLT 0700/1400 daily  
 Blue 4: Due pre and post movement // Green 2 due 0700/1700

# 2A (H-48 to H-Hour)

**SITUATION:** Hurricane Bernice strengthens to major category 4 hurricane with landfall expected in Houston. Major threats to life and property are expected as historic storm bears down on Texas coast.

**MISSION:** Texas Military Department (TMD) provides civil support (CS) to civil authorities no later than NLT 21JUNE23 IOT save lives and mitigate great risk to property.

**ORDERS:** F03-OPORD 23-3501 (June Hurricane Response)

**Last 24 Hrs:** TMD Activates x1 BNMC02 (536 BSB), x7 MDCs.

**Next 24 Hrs:** TMD Activates x2 BNMC03 (176ETN) BNMC04 (Eagle).

BDEMC	136 MEB	Austin
BNMC01	172 BEB	Rosenberg
BNMC02	536 BSB	Huntsville
BNMC03	176 EN BDE	Livingston
BNMC04	TF EAGLE-B	Eagle Pass

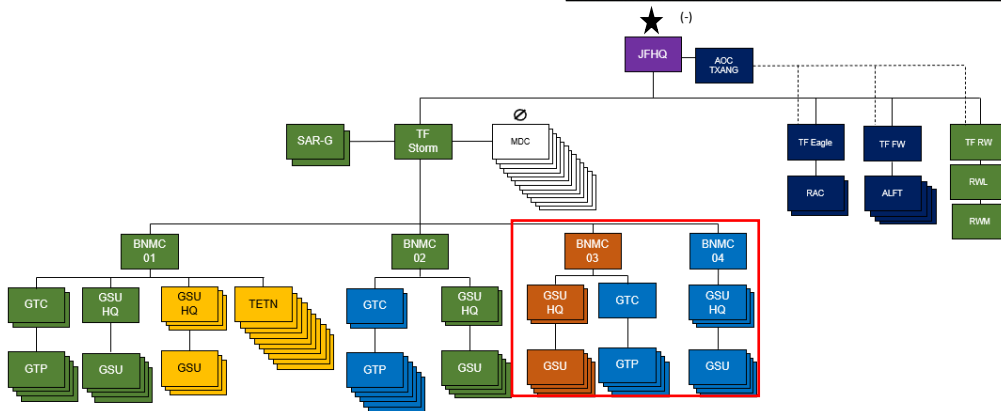
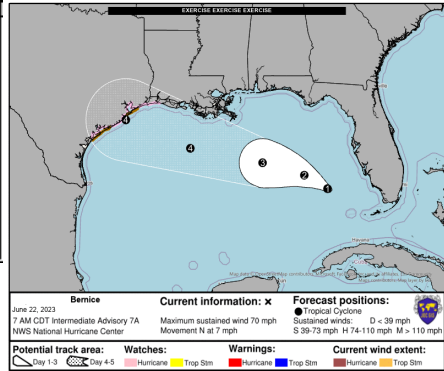

### ASSETS SUPPORTING JUNE WEATHER RESPONSE MISSION

	PAX			Rental	HMMWV	MTV	WRKR	FLER	CNCT	TRK	WB	C-130	C-17	RC-26	UH-72	UH-60	CH-47	TICP	
	AR	A	SG																
O/M	1597	218	258	215	84	118	9	9	5	6	4	0	0	2	2	0	0		

### LEGEND

- DIV
- 71TC
- TXANG
- OLS
- TXSG

- IOC
- FOC

- IDENTIFIED FOR EOM

- DEMOB

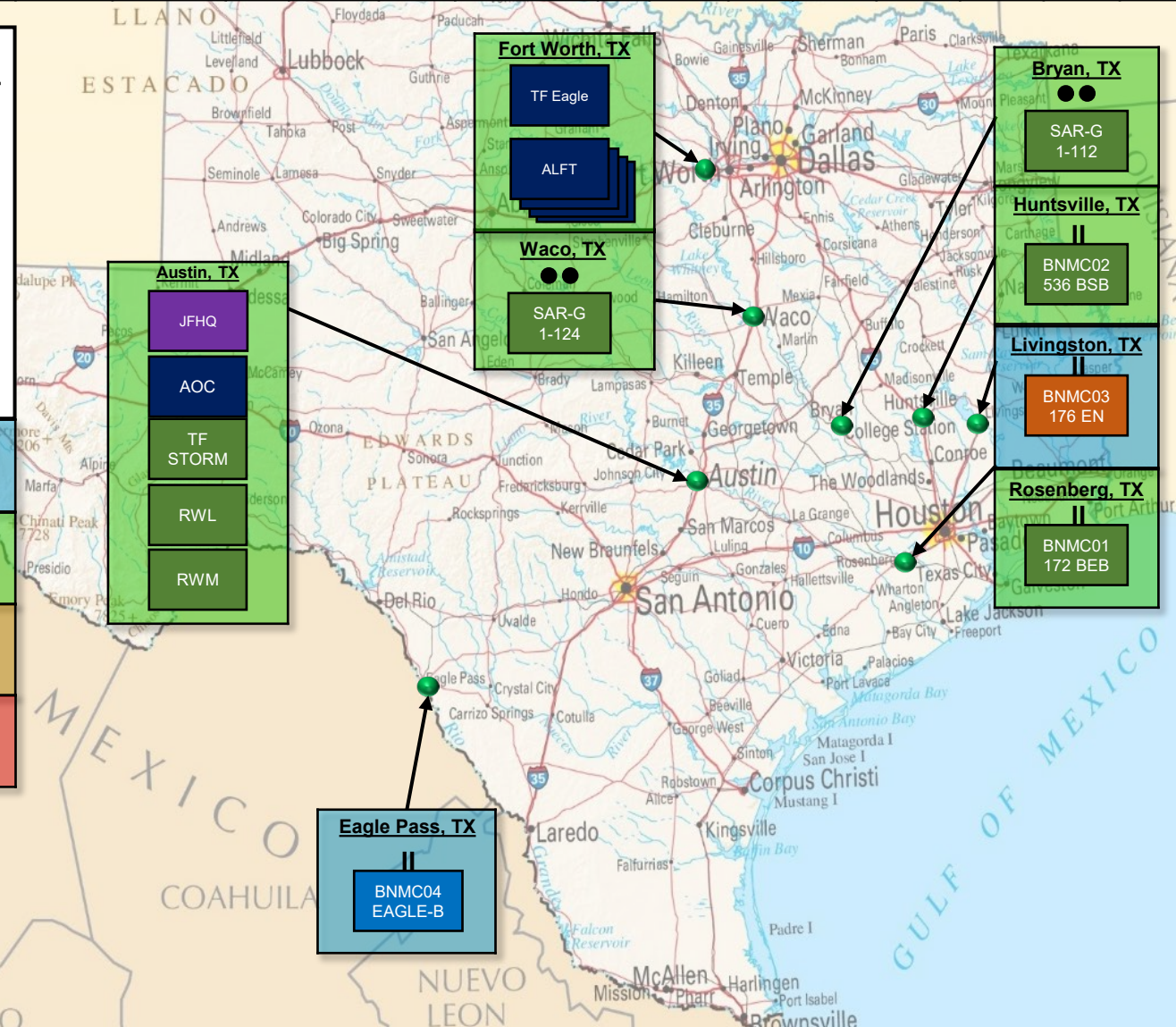



# TF STORM OPSUM

## JUNE Weather Response

# 2A (H-48 to H-Hour)

**SITUATION:** Hurricane Bernice strengthens to major category 4 hurricane with landfall expected in Houston. Major threats to life and property are expected as historic storm bears down on Texas coast.

**MISSION:** Texas Military Department (TMD) provides civil support (CS) to civil authorities no later than NLT 21JUNE23 IOT save lives and mitigate great risk to property.

**ORDERS:** F03-OPORD 23-3501 (June Hurricane Response)

**Last 24 Hrs:** DIV activates x1 BNMC02 (536 BSB), x7 MDCs and establishes communication with TF Storm. TF Storm establish Mission Command with (536 BSB), x7 MDCs as they works to achieve FOC within 48Hours. Due to path of the storm BNMC01 moves to Rosenberg armory to stage prior to land fall.

**Next 24 Hrs:** TF Storm establish Mission Command with x2 BNMC03 (176ETN) BNMC04 (Eagle) and

BDE MC	136 MEB	Austin
BNMC01	172 BEB	Rosenberg
BNMC02	536 BSB	Huntsville
BNMC03	176 EN BDE	Livingston
BNMC04	TF EAGLE-B	Eagle Pass

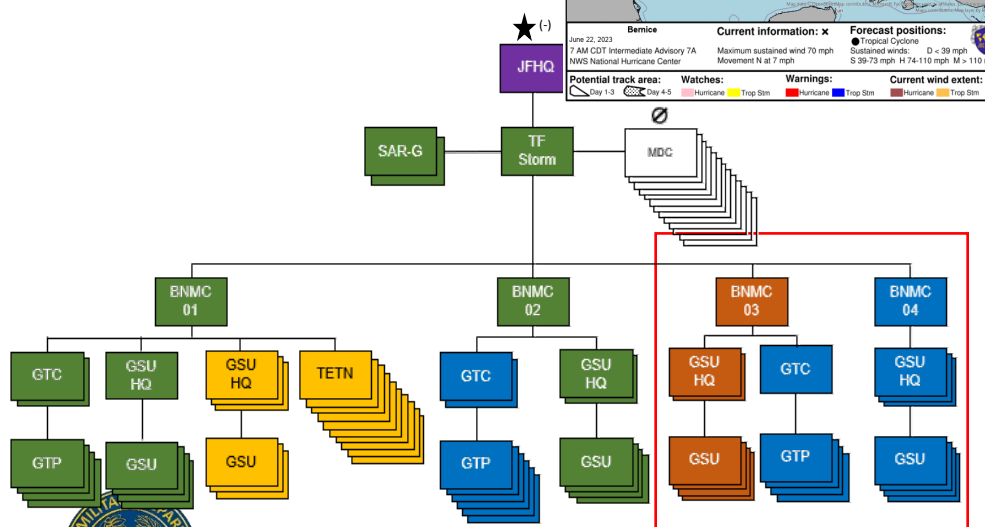
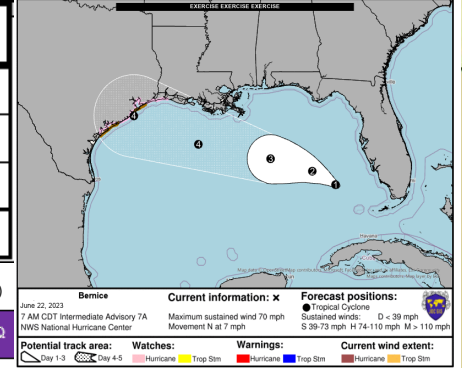

### ASSETS SUPPORTING JUNE WEATHER RESPONSE MISSION

	PAX			Rental	HMMWV	MTV	WRKR	FLER	CNCT	TRK	WB	C-130	C-17	RC-26	UH-72	UH-60	CH-47	TICP	
	AR	A	SG																
O/M	1597	218	258	215	84	118	9	9	5	6	4	0	0	2	2	0	0		

### LEGEND

- DIV
- 71TC
- TXANG
- OLS
- TXSG
- IOC
- FOC
- IDENTIFIED FOR EOM
- DEMOB

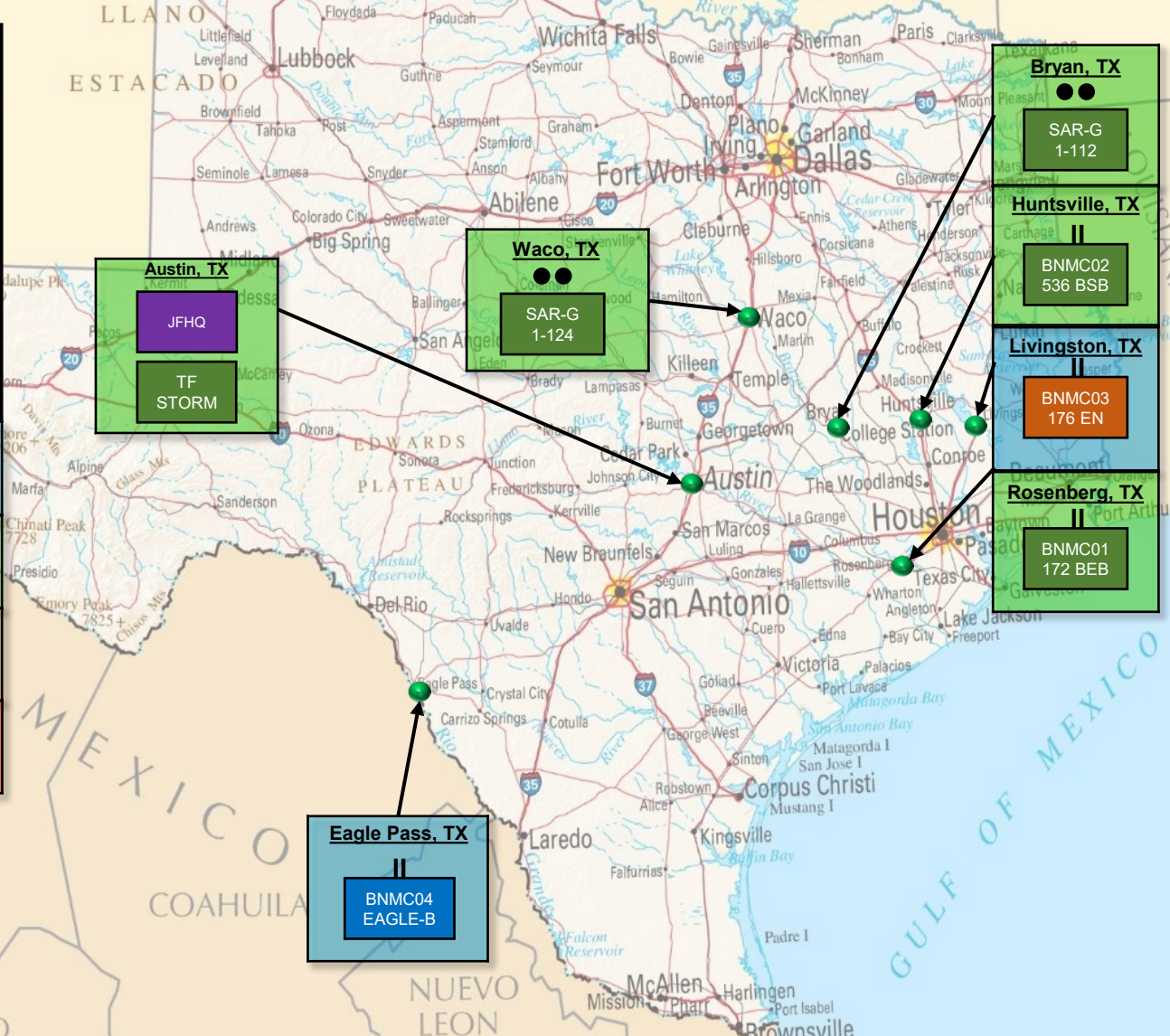

# TEXAS MILITARY DEPARTMENT



# TMD OPSUM

## JUNE Weather Response

**JOC: 512-782-5544**  
 ng.tx.txarmg.mbc.joc@mail.mil  
 PERSTAT: Due to above email NLT 0700 daily  
 MRP Tracker/MRT: due to JOC NLT 0700/1400 daily  
 Blue 4: Due pre and post movement // Green 2 due 0700/1700

# 2A (H-48 to H-Hour)

**SITUATION:** Hurricane Bernice strengthens to major category 4 hurricane with landfall expected in Houston. Major threats to life and property are expected as historic storm bears down on Texas coast.

**MISSION:** Texas Military Department (TMD) provides civil support (CS) to civil authorities no later than NLT 21JUNE23 IOT save lives and mitigate great risk to property.

**ORDERS:** F03-OPORD 23-3501 (June Hurricane Response)

**Last 24 Hrs:** TMD Activates x2 BNMC03 (176ETN) BNMC04 (Eagle).

**Next 24 Hrs:** TMD conducts storm response prep in the JOA for H-Hour.

BDE MC	136 MEB	Austin
BNMC01	172 BEB	Rosenburg
BNMC02	536 BSB	Huntsville
BNMC03	176 EN BDE	Livingston
BNMC04	TF Eagle-B	Beaumont

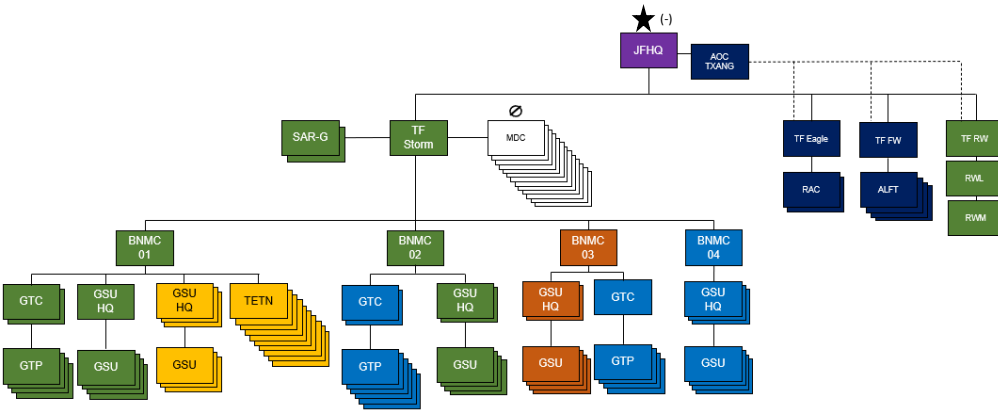
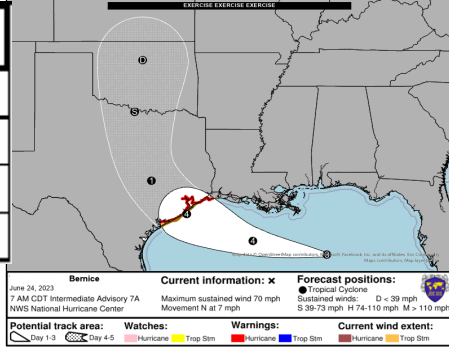

### ASSETS SUPPORTING JUNE WEATHER RESPONSE MISSION

	PAX			Rental	HMMWV	MTV	WRKR	FLER	CNCT	TRK	WB	C-130	C-17	RC-26	UH-72	UH-60	CH-47	TICP	
	AR	A	SG																
O/M	1597	218	258	215	84	118	9	9	5	6	4	0	0	2	2	0	0		

### LEGEND

- DIV
- 71TC
- TXANG
- OLS
- TXSG

- IOC
- FOC
- IDENTIFIED FOR EOM
- DEMOB

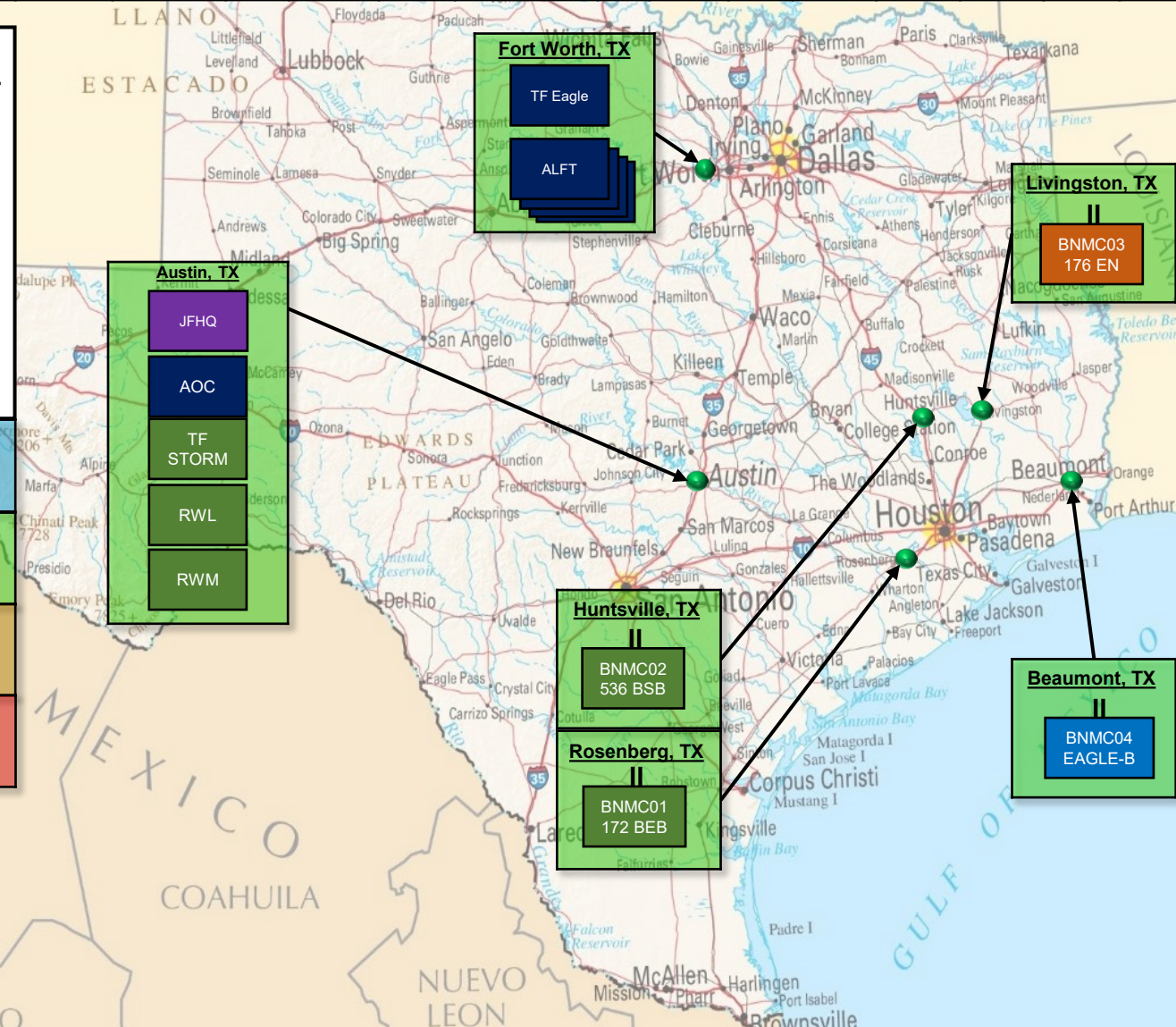



# TF STORM OPSUM

## JUNE Weather Response

2A (H-48 to H-Hour)

**SITUATION:** Hurricane Bernice strengthens to major category 4 hurricane with landfall expected in Houston. Major threats to life and property are expected as historic storm bears down on Texas coast.

**MISSION:** Texas Military Department (TMD) provides civil support (CS) to civil authorities no later than NLT 21JUNE23 IOT save lives and mitigate great risk to property.

**ORDERS:** F03-OPORD 23-3501 (June Hurricane Response)

**Last 24 Hrs:** TF Storm establishes Mission Command with x2 BNMC03 (176ETN) BNMC04 (Eagle) and staged prior to land fall of projected storm.

**Next 24 Hrs:** TF Storm has C2 of BNMC 1-4, SAR-G and 13 MDCs staged in preparation for land fall.

BDE MC	136 MEB	Austin
BNMC01	172 BEB	Rosenburg
BNMC02	536 BSB	Huntsville
BNMC03	176 EN BDE	Livingston
BNMC04	TF Eagle-B	Beaumont

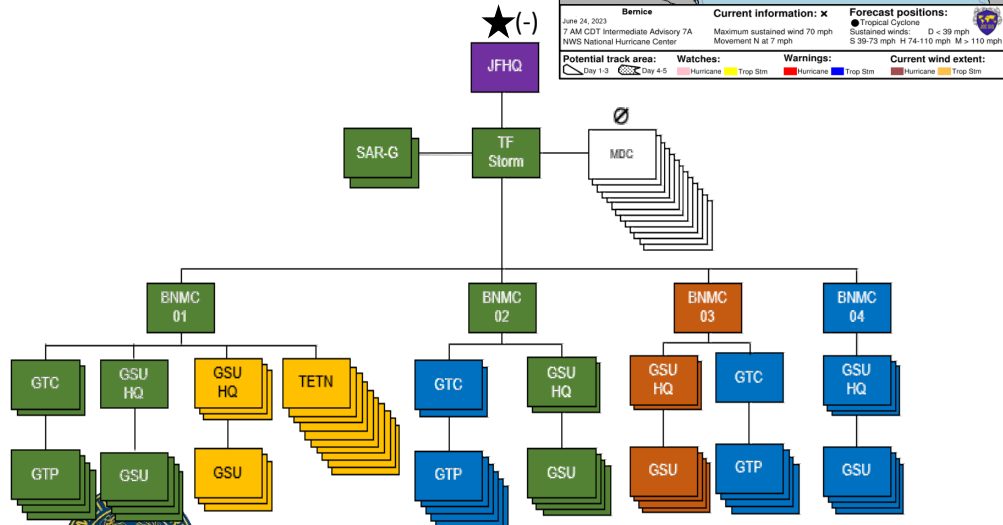
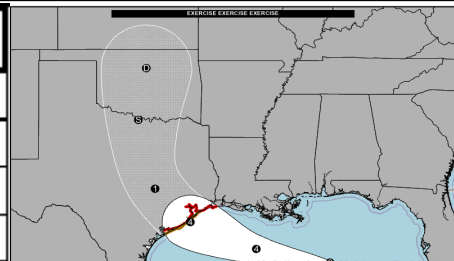

### ASSETS SUPPORTING JUNE WEATHER RESPONSE MISSION

	PAX			Rental	HMMWV	MTV	WRKR	FLER	CNCT TRK	WB	C-130	C-17	RC-26	UH-72	UH-60	CH-47	TICP
	AR	A	SG														
O/M	1597	218	258	215	84	118	9	9	5	6	4	0	0	2	2	0	0

### LEGEND

- DIV
- 71TC
- TXANG
- OLS
- TXSG

- IOC
- FOC
- IDENTIFIED FOR EOM
- DEMOB

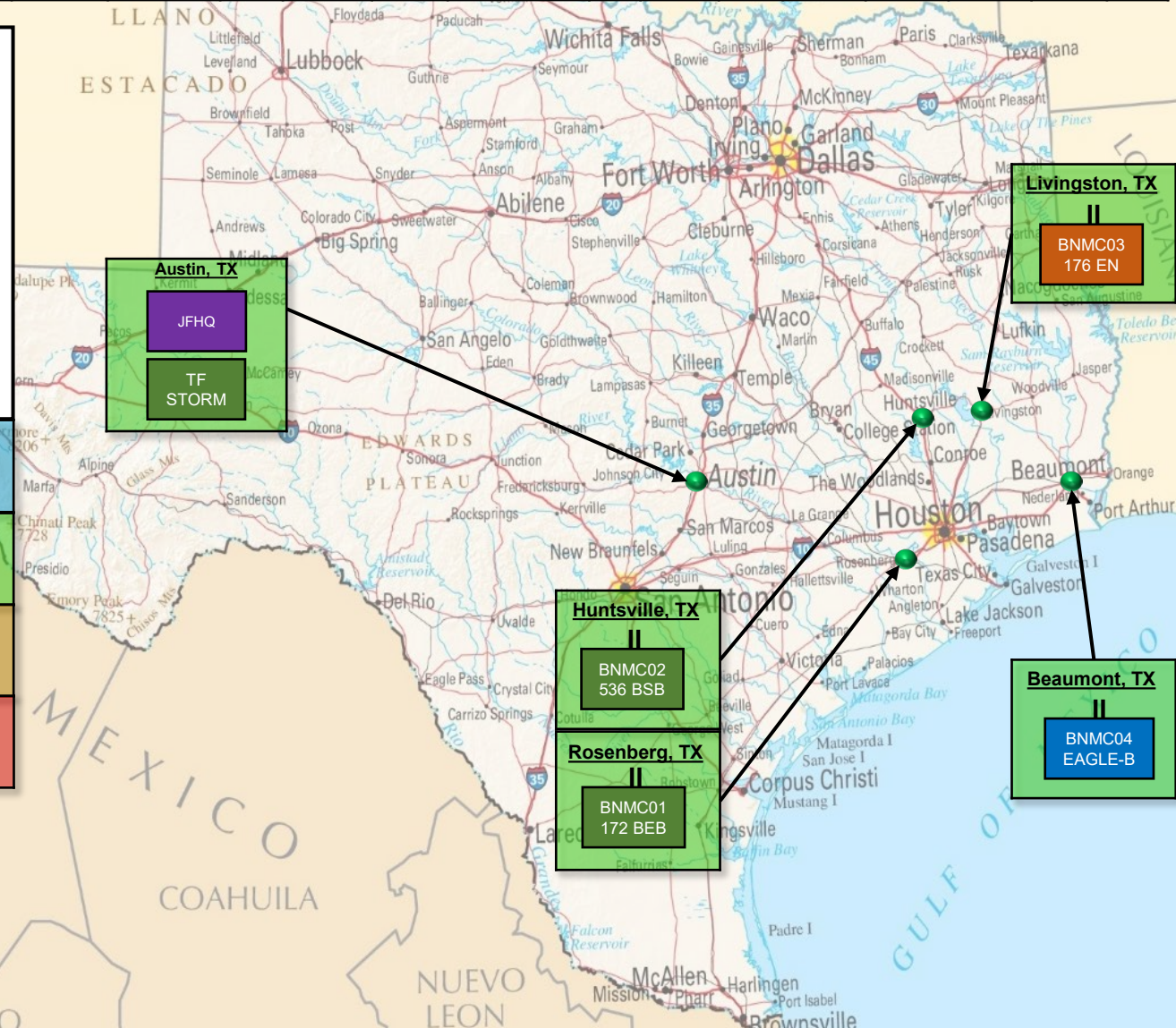

TEXAS MILITARY DEPARTMENT

# Phase 2A: Initial Response

AOC (H-120 to H-hour) 20-25 June 2023

RW A/C TOTALS		
	Hoist	Slick
LUH-72	2	
UH-60	4	1
CH-47		
DPS	5	
TPWD	1	
Star Flt		
SAPD	1	
USCG	4	
<i>Sub-total</i>	17	1
<b>Total RW</b>	<b>18</b>	

FW A/C TOTALS	
C-130J	4
<b>C-130H</b>	<b>2</b>
C-17 (T10)	
C-130J (T10)	
<b>Total FW</b>	<b>6</b>

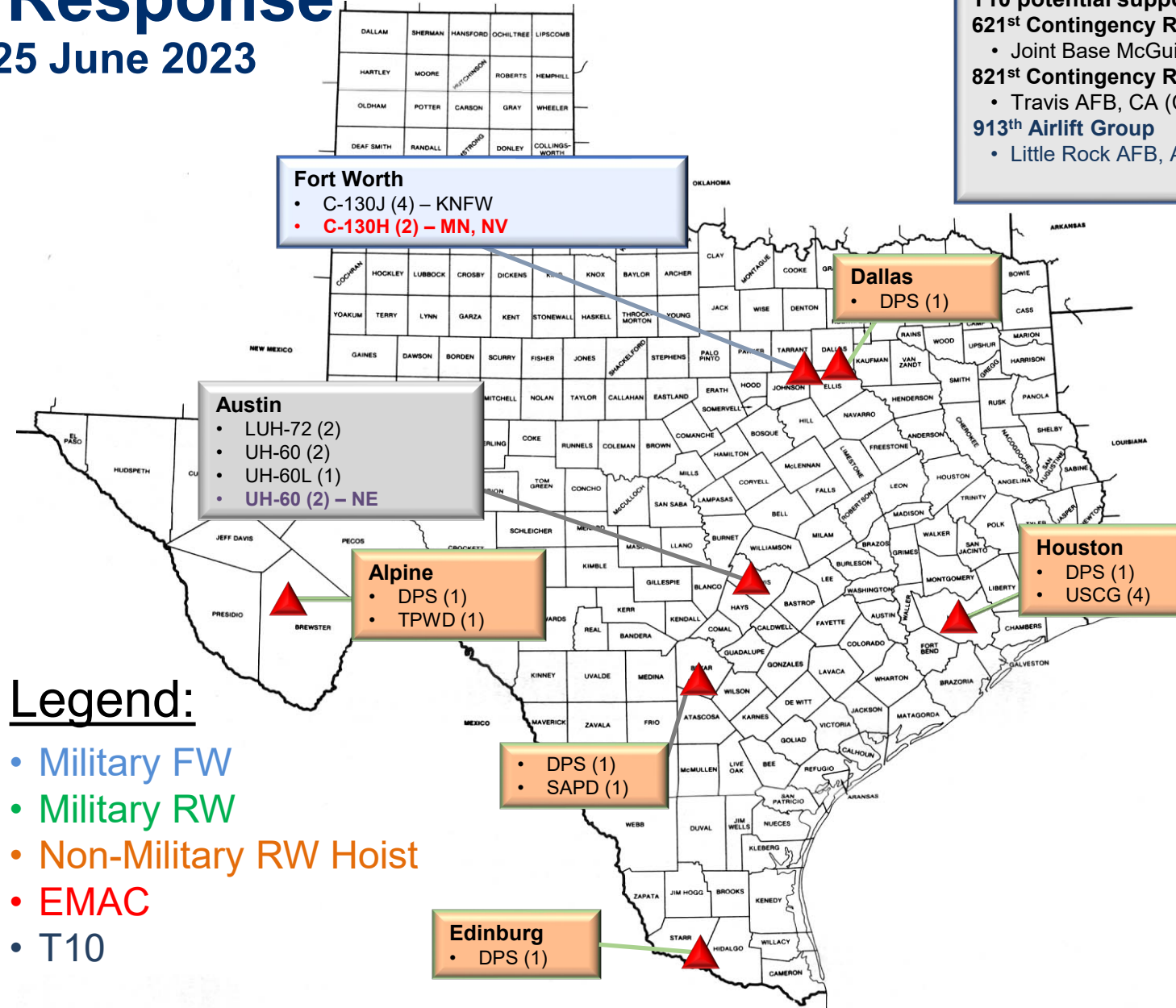

**T10 potential supporting units**

- 621<sup>st</sup> Contingency Response Wing (CRW)**
  - Joint Base McGuire-Dix-Lakehurst, NJ (C-17)
- 821<sup>st</sup> Contingency Response Group (CRG)**
  - Travis AFB, CA (C-17)
- 913<sup>th</sup> Airlift Group**
  - Little Rock AFB, AR (C-130J)



# Phase 2A: Initial Response

J1 (H-120 to H-hour) 20-25 June 2023

- Create operation and mission in PEMS after receipt of the official STAR.
- Establish daily PEMS accountability and JPERSTAT reporting in PEMS.
- Review initial JPERSTAT and validate all elements are reporting.
- Provide support to HS JRSOI sites (PEMS Operator access and system functionality).
- Coordinate completion of direct deposit forms for all SMs – send to SAD Pay Email.
- Assist MSCs with individual orders process, as needed.

PERSONNEL EMERGENCY MANAGEMENT SYSTEM

Operation Setup/Payroll Calculation • Daily Attendance • Reports/Orders • Injuries/Accidents • Administration • My Access •

New / Edit Operation

Name: Hurricane Response

Description: [Empty]

Abbreviation: [Empty]

Status: Closed

Start Date: [Empty]

End Date: [Empty]

OPORD / Mission Authority: [Empty]

Emergency:

Emergency Service ribbon:

Long Term Special Mission:

STAR Order: [Empty]

Pay Type: Normal Pay

Template: [Select One]

Enforce JPerStat Verification:

Attachments | Component Strength | Units | Attendance Status | Per Diem Status

There are no records

Title	Type	Date Uploaded (MM/dd/yyyy)	User Uploaded
-------	------	----------------------------	---------------

Upload File

Save Cancel

Administration  
TMD J1, Strategy, Plans and Programs  
2200 W. 35th Street  
Austin, TX 78763  
Phone 512.782.5714  
E-mail ng.tx.baamg.mbx.j1-sad@mail.mil  
PEMS Version: 20.2.0.28898  
DB Version: 20.2  
© 2022 All rights reserved.



# Phase 2A: Initial Response

J4 (H-120 to H-hour) 20-25 June 2023

- Activate Joint Logistics Operation Center (JLOC).
- Start providing direct support to all MRPs, submit daily cost to SOC.
- Coordinate initial life support for MRP at HS/JRSOI site.
- Receive and publish convoy movement orders, as needed.
- Initiate emergency purchases of supplies/PPE, as needed.
- Update Logistics running estimates.
- Validate commodities available at USPFO.
- Develop and submit cost estimate to SOC.
- Coordinate the redistribution of PPE for supporting MRPs from current inventory or make local purchase, as required.
- Develop movement table for JOC.

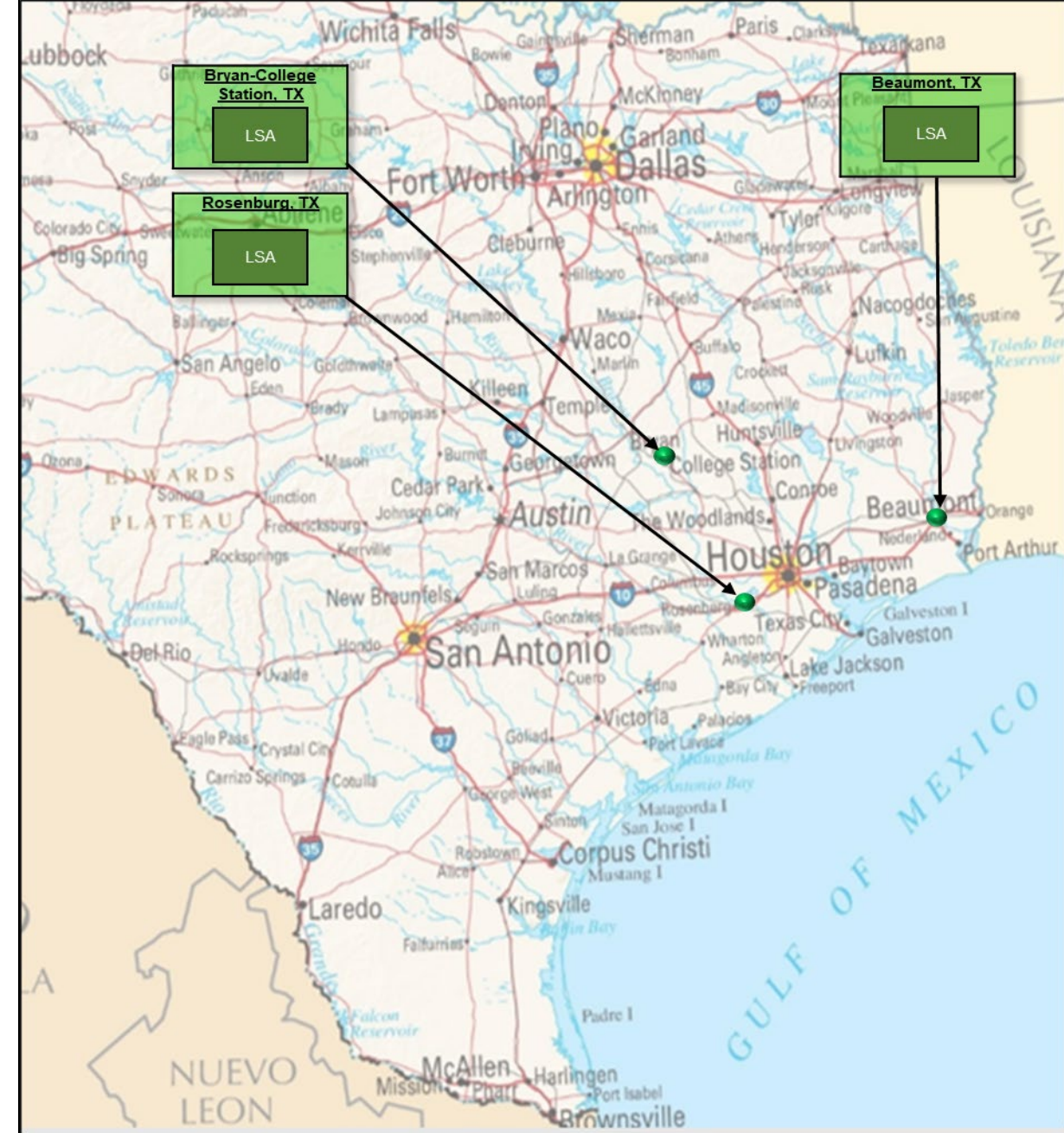

# Phase 2A: Initial Response

J6 (H-120 to H-hour) 20-25 June 2023

- OPORD Issued. TICP Teams OPCON to J6 Emergency Communications (E-Comms); All further instructions to teams directed from J6 E-Comms Network Operations Center.
- Deploy MRPs and contingency equipment, contracts (Cell Phone, Sat bandwidth), if needed, and ABS surge manning.
- Deploy LNOs (ESF 2) to the J6 Network Operations Center / Communication Coordination Group.
- Execute RAVE message based on Command guidance.

Mission Command by System	BDE MCs	BN MCs
<u>P</u> rimary	Adobe Connect	Adobe Connect
<u>A</u> lternate	Email / VOIP	Email / VOIP
<u>C</u> ontingence	ATAK / WINTAK	ATAK / WINTAK
<u>E</u> mergency	Cell phone voice only	Cell phone voice only

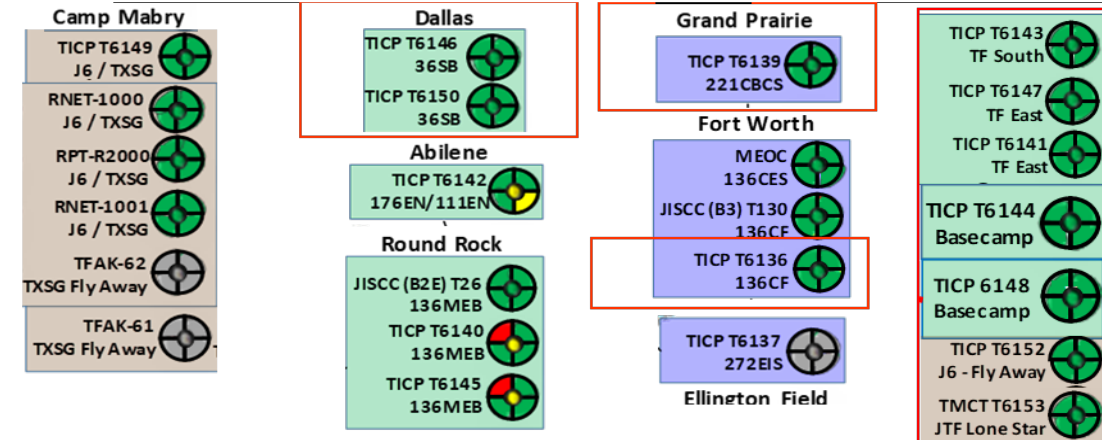

OLS



# INJECT #1 – BORDER RESPONSE



# INJECT #1 – BORDER RESPONSE (Pre-Landfall)

Since June 3, 2023, Texas & TMD had been monitoring a large migrant caravan (3,000 personnel) progress up through Central America (June 7, 2023, Hurricane Bernice begins to develop off the coast of Africa). These individuals are aggressively attempting to reach the U.S. prior to the warmer months and the extreme temperatures. Small groups (10-15 pax) begin to arrive at the border on 24 June 23 and larger groups (75-150 pax) or the main body of the caravan is anticipated to arrive in the next 24-48 hrs. It is a coincidence the caravan has reached the border while Hurricane Bernice is set to make landfall in SE Texas. While attention and resources are applied to respond to Bernice, migrants may see this as a ‘target of opportunity to cross the border as they are monitoring social media for Texas weather updates and discussion.



# INJECT #1 – BORDER RESPONSE (Pre-Landfall)

## Discussion 1:

-Based on your Hurricane CONPLAN, what does your staff section or department need to do pre-landfall when notified that a hurricane is eminent? Who are you responsible to notify? How does the Eagle Pass Border Response change your plan?

## Discussion 2:

-What units and resources are mostly likely going to be tasked with this Eagle Pass Border Response and does that effect the TXARNG reaction time for the Hurricane Response?

## Discussion 3:

-What assistance will State Partners require to respond to an Eagle Pass Border Response? Will additional mission sets be requested?



# Phase 2B: Deployment of Resources and Personnel

Overview: (H-hour to H+48) 25-27 June 2023

- Hurricane Bernice began to rapidly intensify late on 22 June into a category II. The hurricane reached category 3 status by midday on 24 June while it approached the middle Texas coast.
- ABS level is Level I – Critical State (24 Hour operation, Full ABS activation).
- MRP personnel have been activated and processed through JROSI.
- AOC increases manning personnel and MDC teams deploy from identified districts.

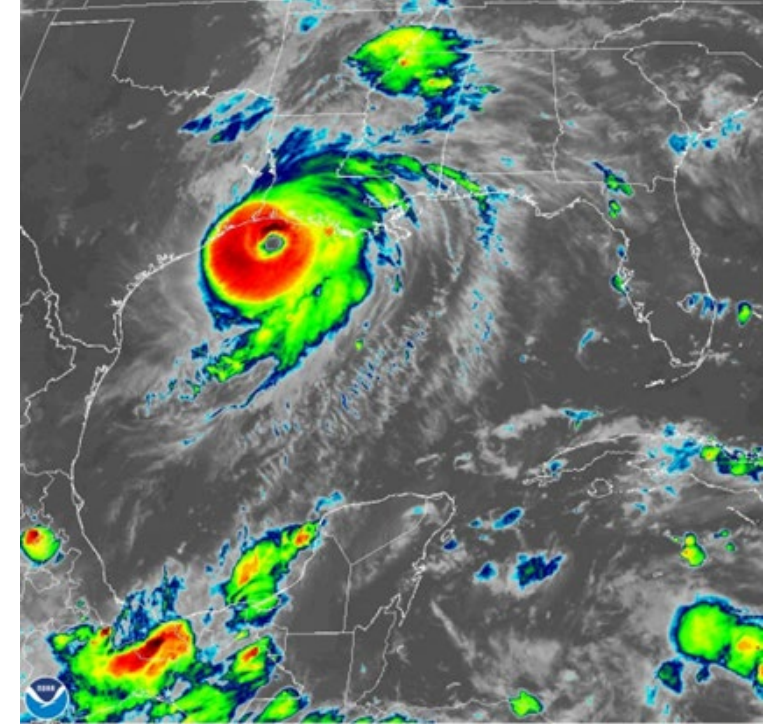

# Phase 2B: Deployment of Resources and Personnel

## Weather Briefing (H-hour to H+48) 25-27 June 2023

- Hurricane Bernice makes landfall with winds at 140 mph making it a Cat 4 on the Saffir Simpson Hurricane Wind Scale.
- Storm surge reaching up to 17ft in the Houston area.
- Major concern in the aftermath will be flooding throughout the coastal areas.



# Phase 2B: Deployment of Resources and Personnel

## Primary Response Activities (H-hour to H+48) 25-27 June 2023

- TDEM Response:

- TMD Response:

2B (H-0 to H+48)

MSC/MRP	BDE MC	BN MC	GTC HQ	GTP	GSU HQ	GSU	SAR-GHQ	SAR-G	RWL	RWM	RWH	ALFT	AOC	RAC	TF EAGLE	TICP	TETN
36ID	1	2	4	20	3	12		2	1	1							
71TC		1			2	8											
TXANG												4	1	2	1		
TXSG					3	9											10
JTF-LS		1	1	4	3	12											

- Critical Tasks:

- Immediate lifesaving operations
- High water rescue
- Evacuations
- Logistics staging
- Rotary wing operations
- Points of distributions





# Phase 2B: Deployment of Resources and Personnel

AOC (H-hour to H+48) 25-27 June 2023

RW A/C TOTALS		
	Hoist	Slick
LUH-72	2	
UH-60	8	1
CH-47		2
DPS	5	
TPWD	1	
Star Flt		
SAPD	1	
USCG	4	
<i>Sub-total</i>	21	3
<b>Total RW</b>	<b>24</b>	

FW A/C TOTALS	
C-130J	4
<b>C-130H</b>	<b>4</b>
C-17 (T10)	2
C-130J (T10)	2
<b>Total FW</b>	<b>12</b>

## Legend:

- Military FW
- Military RW
- Non-Military RW Hoist
- EMAC
- T10

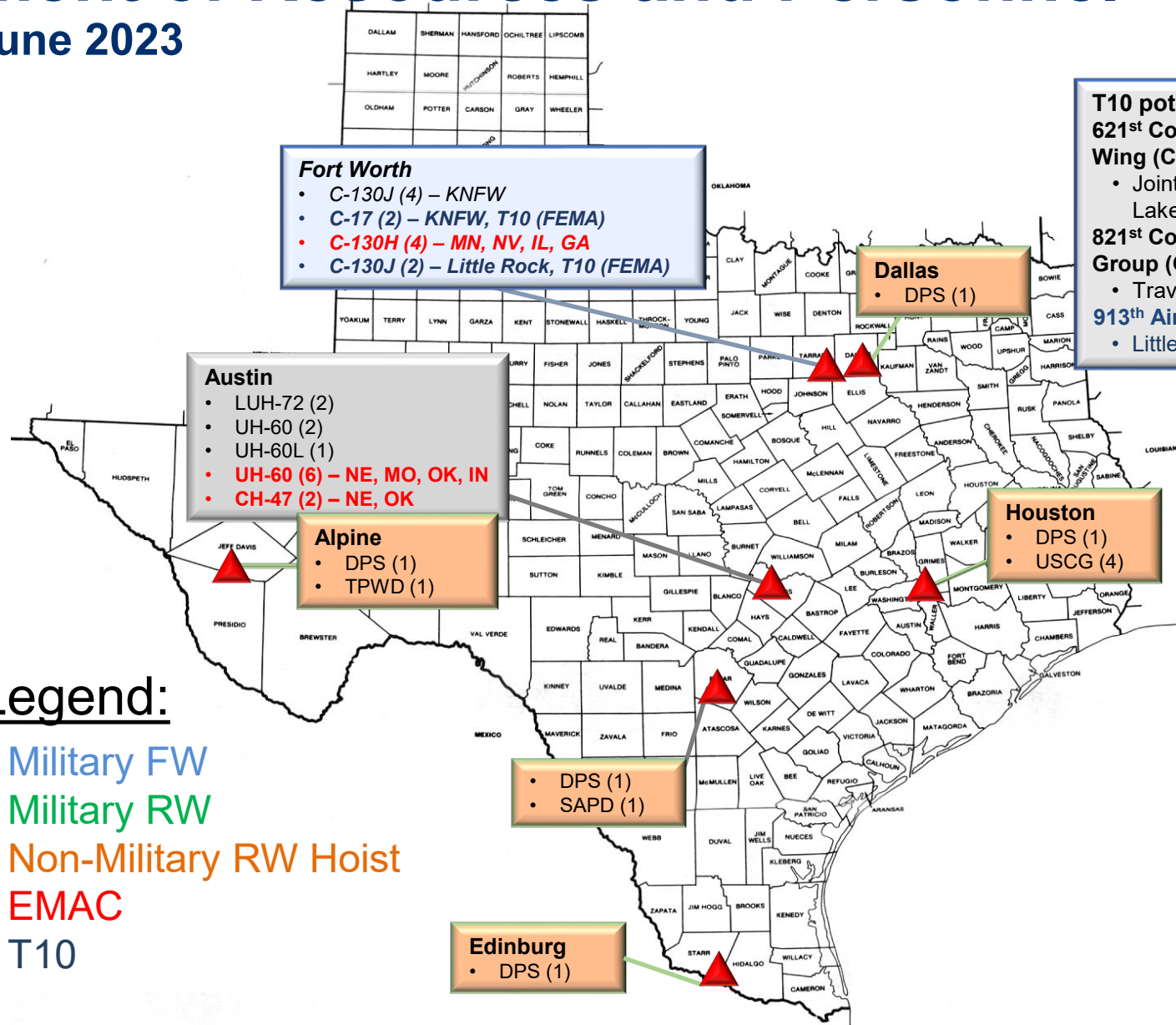

**T10 potential supporting units**

- 621st Contingency Response Wing (CRW)**
  - Joint Base McGuire-Dix-Lakehurst, NJ (C-17)
- 821st Contingency Response Group (CRG)**
  - Travis AFB, CA (C-17)
- 913th Airlift Group**
  - Little Rock AFB, AR (C-130J)





# TF STORM OPSUM

## JUNE Weather Response

# 2B (H-Hour to H+48)

**SITUATION:** Hurricane Bernice makes landfall and causing flooding and wind damage across the majority of southeast Texas. Damage is widespread and catastrophic. Barrier islands are landlocked due to washed and damaged bridges. Power infrastructure damage will keep some Texans without power for up to 2 weeks.

**MISSION:** Texas Military Department (TMD) provides civil support (CS) to civil authorities no later than NLT 21JUNE23 IOT save lives and mitigate great risk to property.

**ORDERS:** F03-OPORD 23-3501 (June Hurricane Response)

**Last 24 Hrs:** TF Storm has C2 of BNMC 1-4, SAR-G and 13 MDCs staged PCC/PCIs, rehearsals, in preparation for land fall conducts storm response prep in the JOA for H-Hour

**Next 24 Hrs:** TF Storm conduct PCC/PCIs and Prepared for landfall and follow-on operations. Civil Support missions as required by civil authorities.

BDE MC	136 MEB	Austin
BNMC01	172 BEB	Roseburg
BNMC02	536 BSB	Huntsville
BNMC03	176 EN BDE	Livingston
BNMC04	TF Eagle-B	Beaumont

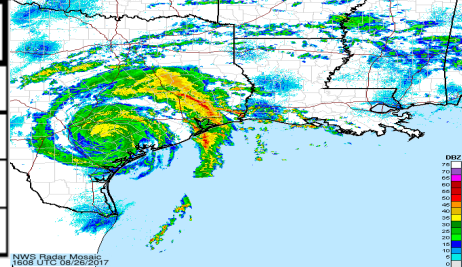

### LEGEND

- DIV
- 71TC
- TXANG
- OLS
- TXSG
- IOC
- FOC
- IDENTIFIED FOR EOM
- DEMOB

### ASSETS SUPPORTING JUNE WEATHER RESPONSE MISSION

	PAX			Rental	HMMWV	MTV	WRKR	FLER	CNCT	TRK	WB	C-130	C-17	RC-26	UH-72	UH-60	CH-47	TICP	
	AR	A	SG																
O/M	1597	218	258	215	84	118	9	9	5	6	4	0	0	2	2	0	0		

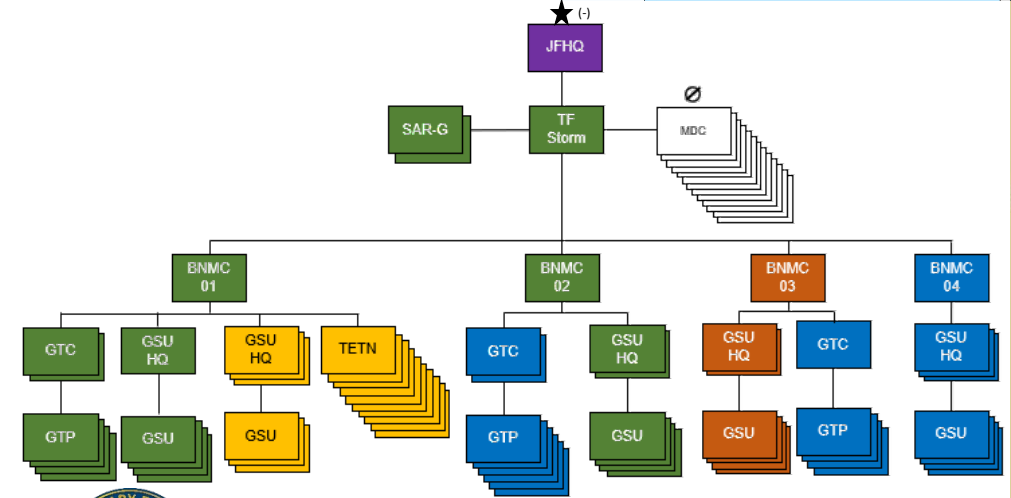
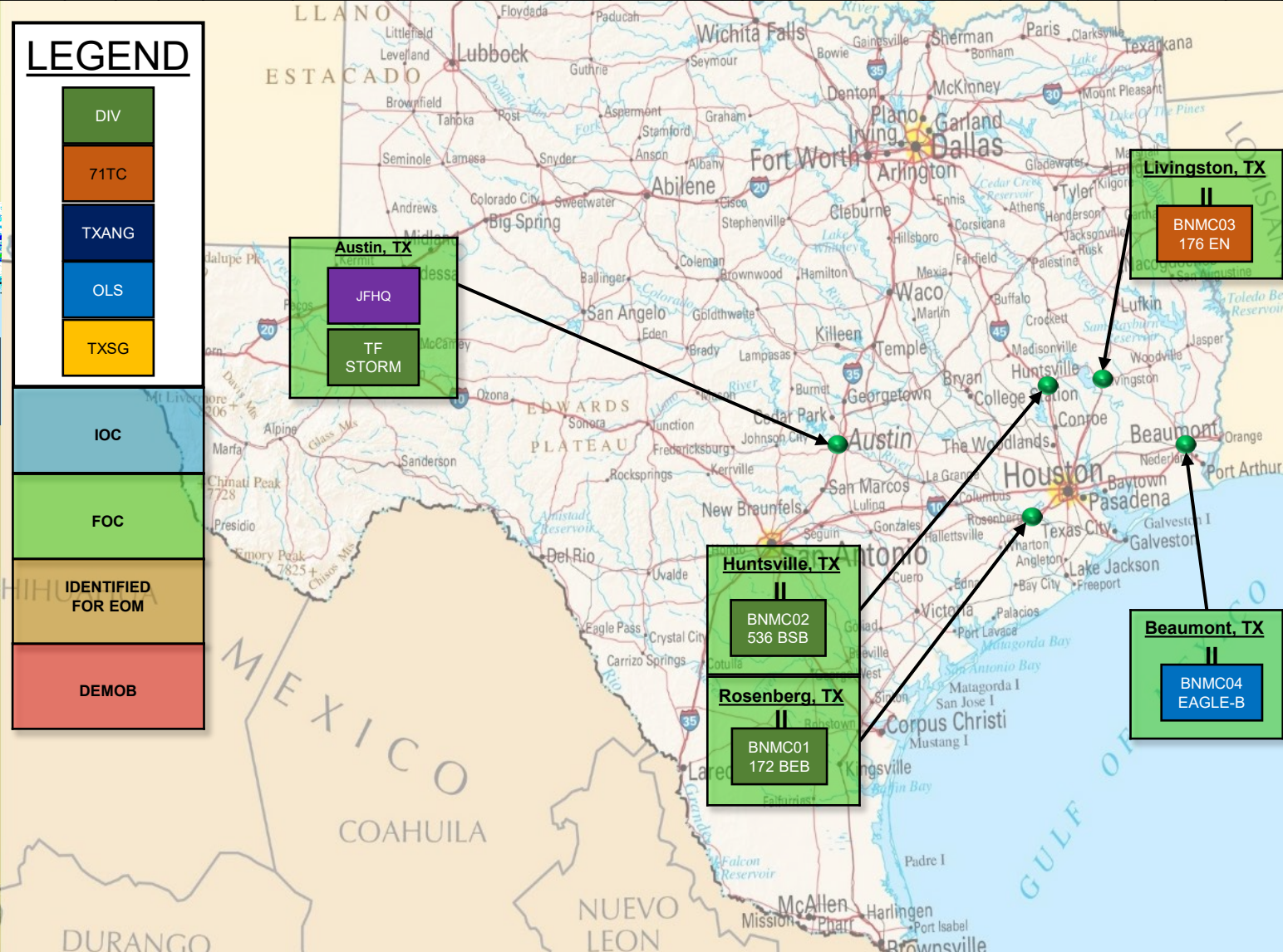

# TEXAS MILITARY DEPARTMENT

# Phase 2B: Deployment of Resources and Personnel

J1 (H-hour to H+48) 25-27 June 2023

- Units update personnel location changes in PEMS (by county, as MRPs move throughout JOA).
- Update personnel running estimates.

The screenshot displays the JPERSTAT web application interface. On the left sidebar, the 'JPERSTAT information' section shows the following details:

- Operation: FY\_22\_CRE\_MAY\_22\_ARNG
- Unit: PR2AA - 36TH QUARTERMASTER DETACHMENT
- Attendance: 05/13/2022

The 'Status Counts' section shows a table with columns for Status, Sub-Unit Count, and Unit Count. The current data is:

Status	Sub-Unit Count	Unit Count
Not Selected	0	0

The main content area is titled 'Return to Task Org Chart / PR2AA - 36TH QUARTERMASTER DETACHMENT'. It features a navigation bar with tabs for 'Attendance', 'Count', 'Manning Roster', and 'PAY'. Below the navigation bar, there are several action buttons: 'Check In', 'Save', 'View Deleted Records', 'View Verification History', 'Daily', and 'Operations'. A 'Service Members Attendance Roster' table is displayed with the following columns: SSN, Name, FTUS Pay, Mission Pay, Duty Status, Mission, Location, End of Mission, and Per Diem. The table currently shows 'Not Selected' with counts of 0 for both Sub-Unit and Unit counts.



# Phase 2B: Deployment of Resources and Personnel Primary

J4 (H-hour to H+48) 25-27 June 2023

- Maintain 24-hour JLOC operations as needed for direct support to all MRPs.
- Provide daily cost into WEBEOC.
- Coordinate maintenance support functions through FMS/CSMS/MATES throughout event.
- Provide transportation for personnel and equipment, as needed.
- Provide running estimates to TAG update brief.
- JLOC support will not change through the rest of Phase 2.

S.T.A.R.S.	Daily Costs
1x State Operations Center (SOC) (TXSG)	\$ 8,472.00
1x State Staging Area Mission Set (ARCC) - San Antonio (TXSG)	\$ 15,162.00
1x Resource Staging Area-Commodities - San Antonio @ ARCC	\$ 12,472.00
1x Regional Staging Area-Buses - Houston	\$ 24,944.00
3x Ground Evacuation Hub (24 hr Ops)	\$ 136,458.00
1x Airfield Command and Control Team (AC2/TF Eagle) (TXANG)	\$ 28,214.00
4x Airlift MRPs (C-130J) + 1x Airlift Support MRPs to the Houston Area to assist with evacuation persons in the storm track (TXANG)	\$ 194,804.00
1x Texas Air Operations Center (AOC-TX) (TXANG)	\$ 22,570.00
3x GSU-Shelter (TXSG) + 1x GSUHQ-Shelter (TXSG) + 3x Texas Emergency Tracking Network (TETN) (TXSG)	\$ 48,176.00
2x MDCLNOs (Harris-16A, Brazoria-16B)	\$ 3,438.00
2x Fuel Points	\$ 80,212.00
1x Brigade Mission Command (BDEMC) (TXARNG) - Task Force (TF) Storm	\$ 29,128.00
2x Battalion Mission Commands (BNMC) (TXARNG)	\$ 39,606.00
2x Rotary Wing - Medium (RWM) (TXARNG)	\$ 173,676.00
2x Rotary Wing - Light (RWL) (TXARNG)	\$ 77,208.00
2x Rotary Wing - Heavy (RWH) (EMAC)	\$ 182,428.00

Total Daily Cost: \$ 1,076,968.00

Equipment	Cost per mile / flight hour
HMMWV	\$ 2.00
MTV	\$ 3.74
HEMTT Wrecker	\$ 8.11
HEMTT Fueler	\$ 4.13
C130J	\$ 8,696.00
UH-60A	\$ 6,743.00
UH-60L	\$ 5,244.00
UH-60M	\$ 3,046.00
UH-72	\$ 2,384.00
CH-47 (EMAC)	\$ 6,498.00



# Phase 2B: Deployment

## J6 (H-hour to H+48) 25-27 June 2023

- Shelters In-Place. TICP teams at supported site/Command Post, or unit. Establish PACE communications.
  - PACE: Cell phones, Radio, Iridium, VOIP over SAT, chat app.
  - Deploy DSCA Mission Command Systems (TAK, Dronesense, Adobe Connect, RAVE)
  - Protect all signal teams and SatCom assets. Sat Dishes may be down when winds exceed 39MPH.
  - Improve interoperable Radio communications.
  - Establish J6 Sprint Cell Site post landfall if needed in JOA.
- Manage all TICPs and network nodes from the NOC/CCG. Re-direct teams for new mission(s), as necessary.
- Develop retrograde planning. Identify the major indicators of local communication capabilities being reconstituted for input into Retrograde Order.

Mission Command by systems	BDE MCs	BN MCs
<u>P</u> rimary	Adobe Connect	Adobe Connect
<u>A</u> lternate	Email / VOIP	Email / VOIP
<u>C</u> ontingence	ATAK / WINTAK	ATAK / WINTAK
<u>E</u> mergency	Cell phone voice only	Cell phone voice only

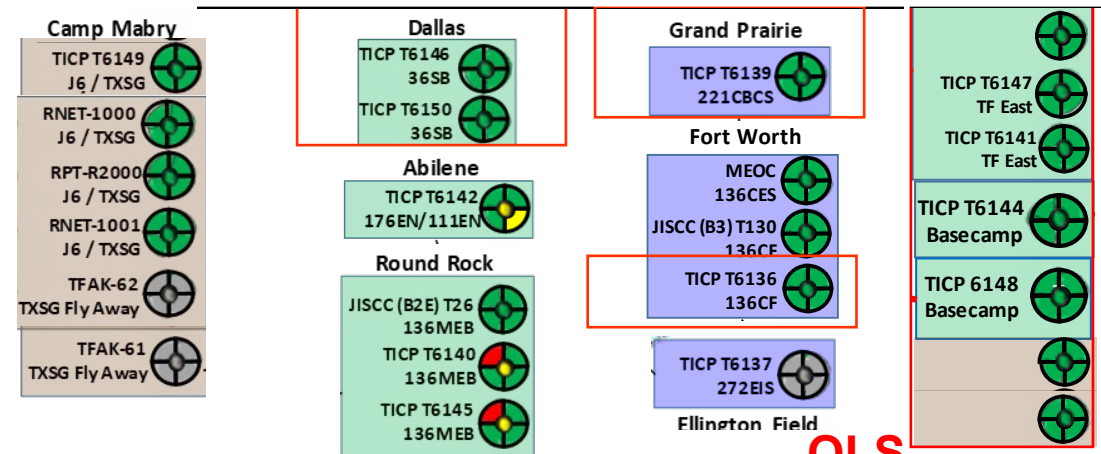

# Phase 2B: Deployment of Resources and Personnel Primary

## PAO Response Activities (H-hour to H+48) 25-27 June 2023

- TMD-PAO answers all media queries and coordinated responses.
- Identify UPARS at BN and BDE level IOT facilitate media embeds and coverage.
- Provide LNOs for State Operation Center and/or Joint Information Center, as required.
- Coordinate tasking for 100<sup>th</sup> MPAD to provide personnel for content collection teams.



# INJECT #2 – EXTENSIVE FLOODING



# INJECT #2 – EXTENSIVE FLOODING (Post-Landfall)

On 25 and 26 June 2023, torrential rainfall along with a tremendous storm surge has caused both Addicks and Barker Reservoirs to overflow their banks. This has pushed thousands of cubic feet of water into the neighborhoods North and West of the reservoirs, flooding thousands of homes with up to five feet of water. TDEM after being notified of Hurricane Bernice begins requesting resources requiring a staging area, buses, air assets, and sheltering ops from the TMD.



# INJECT #2 – EXTENSIVE FLOODING (Post-Landfall)

## Discussion 1:

- What are our trigger points for staffing the JTF, and increasing staffing for this incident within an incident when needed, does everybody know what they are (is it in the plan)?

## Discussion 2:

-What resources are we going to need in order for TMD to respond? Are we expecting to go into flooded areas and need “john” boats, etc.?

## Discussion 3:

-What is your communications plan based on the PACE plan how does post landfall potential communications and power issues affect the PACE plan for all incidents?



# Information / Professional Exchange

**Lunch**

**1200-1300**

**60 Minute Break**



# Phase 2C: Sustained Response

Overview: (H+48 to R-day) 27 June 2023 - UTC

- Hurricane Bernice reached a category 4 hurricane by 0000 UTC 25 June 2023 & made landfall Houston, Texas at 0300 UTC on 25 June.
- ABS level is Level I – Critical State (24 Hour operation, Full ABS activation).
- MRP personnel have deployed to the impact area.
- CERF-P MRP deploy under immediate response.
- Additional LNO's sent to the JOC for 24hr operations.



# Phase 2C: Sustained Response

## Weather Briefing: (H+48 to R-day) 27June 2023 - UTC

- TS Bernice continues to dump rain in East and North Texas with winds still reaching up to 50 mph.
- The Houston area has seen well over 20 inches of rainfall.
- This storm will continue to downgrade as it slowly makes its way north out of Texas.

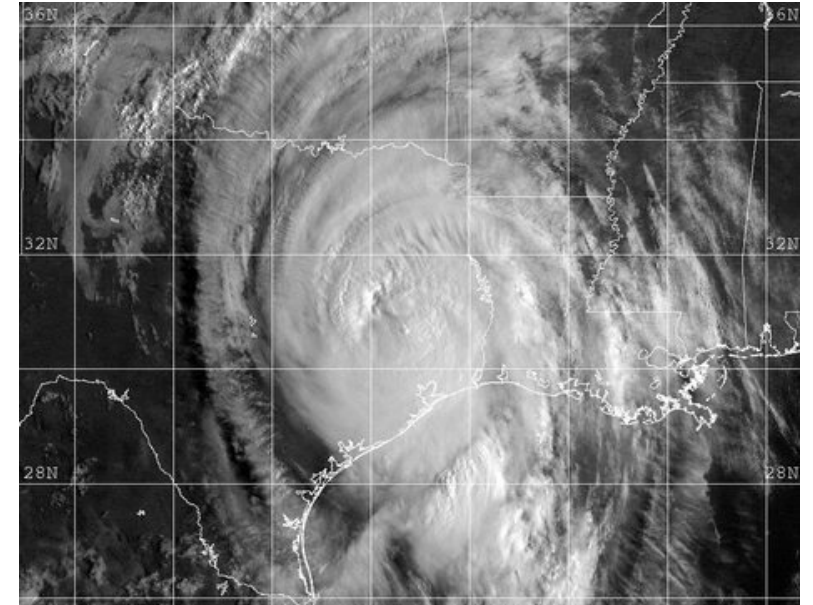

# Phase 2C: Sustained Response

## Primary Response Activities: (H+48 to R-day) 27 June 2023 - UTC

- TDEM Response:

2B (H+48 to D-day)

MSC/MRP	BDE MC	BN MC	GTC HQ	GTP	GSU HQ	GSU	SAR-G HQ	SAR-G	RWL	RWM	RWH	ALFT	AOC	RAC	TF EAGLE	TICP	TETN
36ID	1	2	4	20	3	12		2	1	1							
71TC		1			2	8											
TXANG												4	1	2	1		
TXSG					3	9											10
JTF-LS		1	1	4	3	12											

- Critical Tasks:
  - Reallocate MRPs
  - EMAC, as required
  - Optimize lines of communications
  - Assessment of mission sets

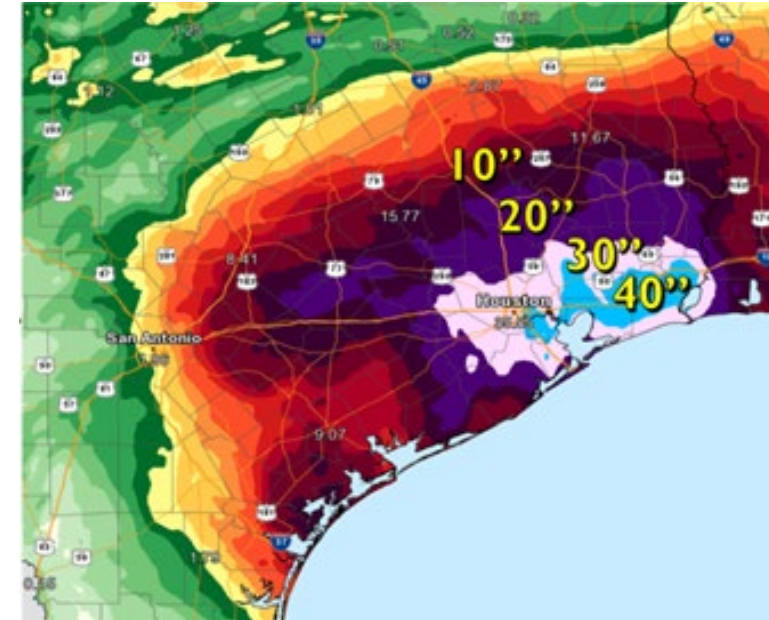



# TMD OPSUM

## JUNE Weather Response

**JOC: 512-782-5544**  
 ng.tx.txarmg.mbc.joc@mail.mil  
 PERSTAT: Due to above email NLT 0700 daily  
 MRP Tracker/MRT: due to JOC NLT 0700/1400 daily  
 Blue 4: Due pre and post movement // Green 2 due 0700/1700

**2C (H+48 to R-Day)**

**SITUATION:** Remnants of Hurricane Bernice have dissipated over the mid-west weakening into a tropical depression moving northwest. Flooding continues to be a major concern in affected areas, utilities in isolated municipalities are without service.

**MISSION:** Texas Military Department (TMD) provides civil support (CS) to civil authorities no later than NLT **21JUNE23** IOT save lives and mitigate great risk to property.

**ORDERS:** F03-OPORD 23-3501 (June Hurricane Response)

**Last 24 Hrs:** TMD conduct storm response operations in support of TDEM.

**Next 24 Hrs:** TMD conduct storm response operations in support of TDEM.

**Critical Tasks:** Reallocate MRPs, EMAC as required, Optimize lines of communications, Assessment of mission sets.

BDE MC	136 MEB	Austin
BNMC01	172 BEB	Rosenburg
BNMC02	536 BSB	Huntsville
BNMC03	176 EN BDE	Livingston
BNMC04	TF Eagle-B	Beaumont

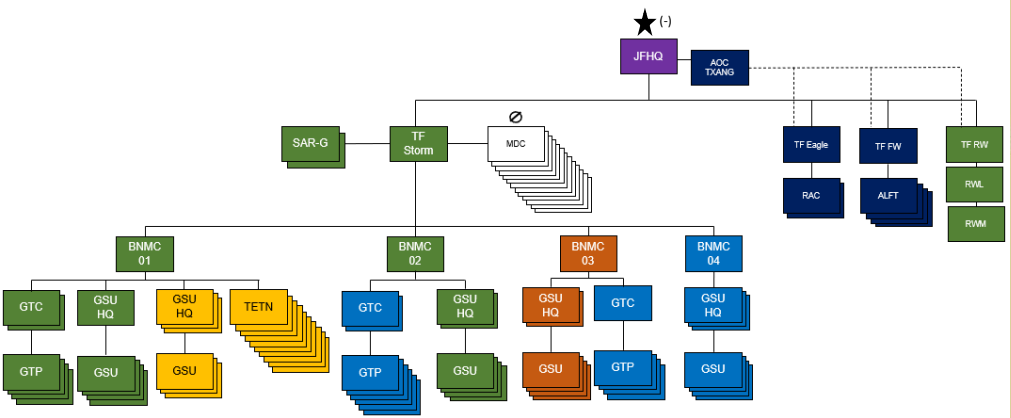
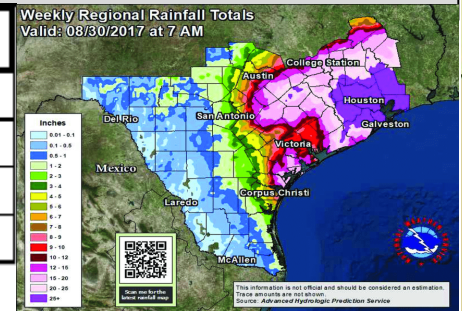

ASSETS SUPPORTING JUNE WEATHER RESPONSE MISSION																		
	PAX			Rental	HMMWV	MTV	WRKR	FLER	CNCT	TRK	WB	C-130	C-17	RC-26	UH-72	UH-60	CH-47	TICP
	AR	A	SG															
O/M	1597	218	258	215	84	118	9	9	5	6	4	0	0	2	2	0	0	

### LEGEND

- DIV
- 71TC
- TXANG
- OLS
- TXSG
- IOC
- FOC
- IDENTIFIED FOR EOM
- DEMOB

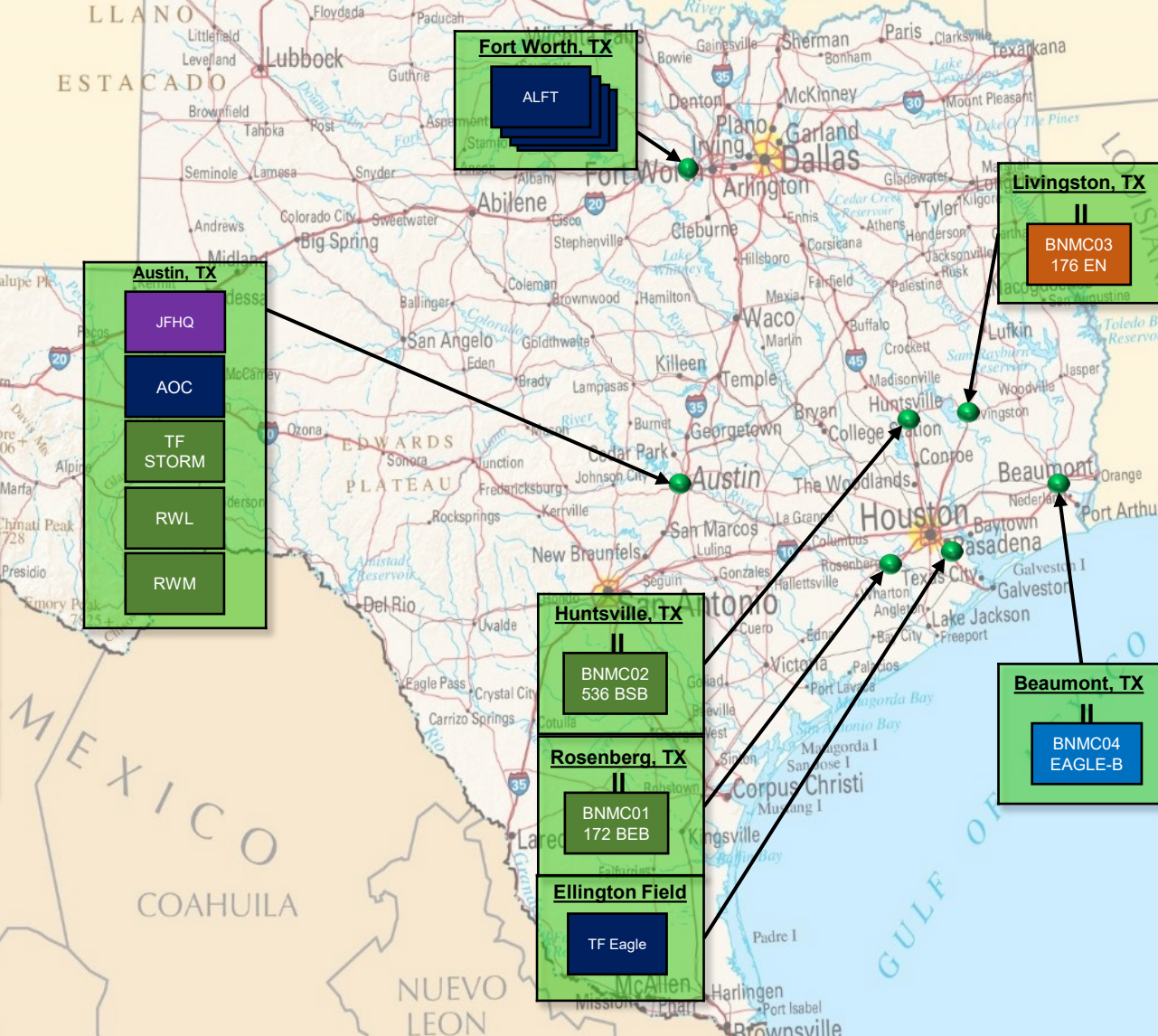

# Phase 2C: Sustained Response

AOC (H+48 to R-day) 27 June 2023 - UTC

RW A/C TOTALS		
	Hoist	Slick
LUH-72	2	
UH-60	8	1
CH-47		2
DPS	5	
TPWD	1	
Star Flt		
SAPD	1	
USCG	4	
<i>Sub-total</i>	21	3
<b>Total RW</b>	<b>24</b>	

FW A/C TOTALS	
C-130J	4
<b>C-130H</b>	<b>4</b>
C-17 (T10)	2
C-130J (T10)	2
<b>Total FW</b>	<b>12</b>

## Legend:

- Military FW
- Military RW
- Non-Military RW Hoist
- EMAC
- T10

- T10 potential supporting units**
- 621<sup>st</sup> Contingency Response Wing (CRW)
    - Joint Base McGuire-Dix-Lakehurst, NJ (C-17)
  - 821<sup>st</sup> Contingency Response Group (CRG)
    - Travis AFB, CA (C-17)
  - 913<sup>th</sup> Airlift Group
    - Little Rock AFB, AR (C-130J)

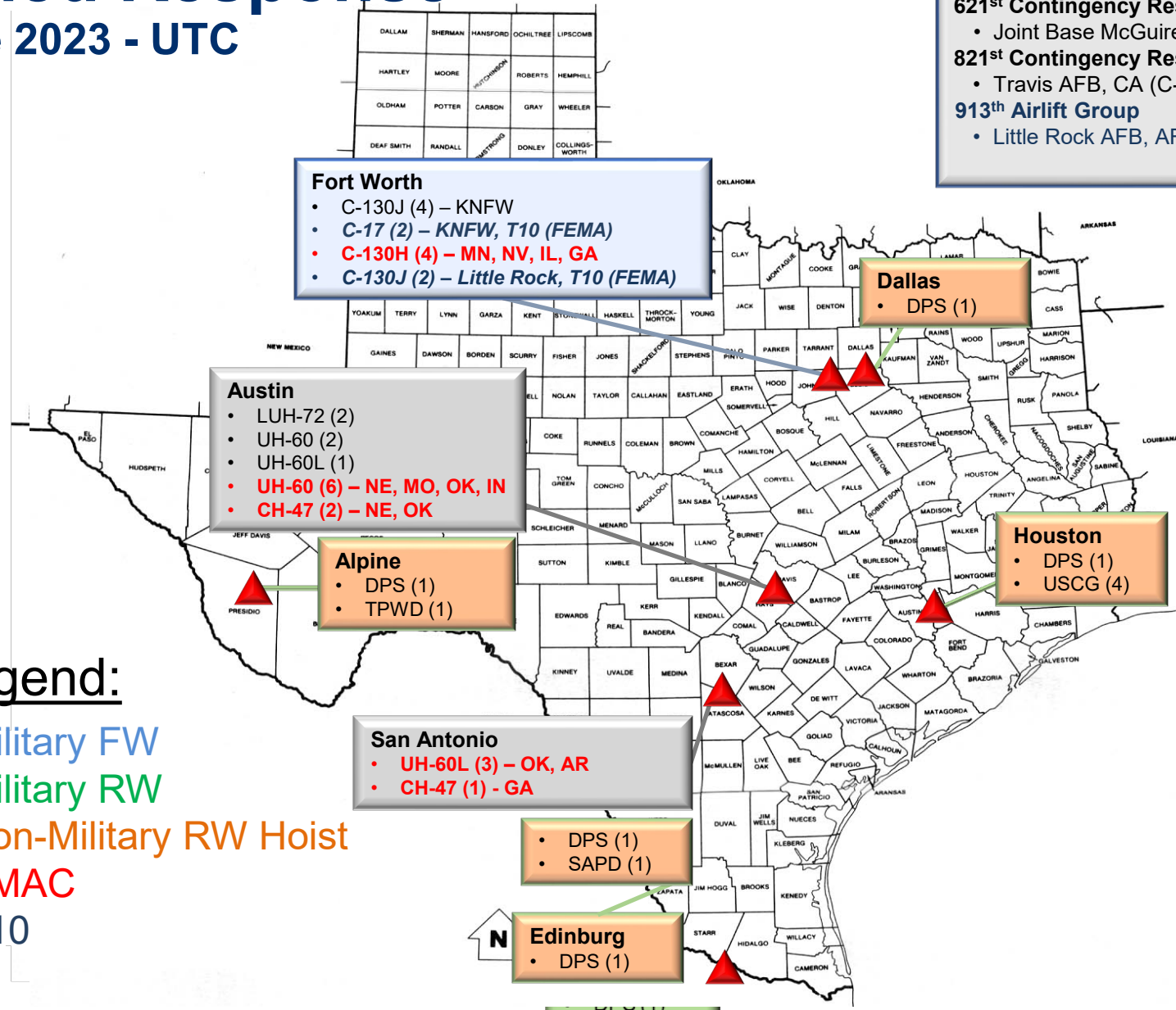



# TF STORM OPSUM

## JUNE Weather Response

2C (H+48 to R-Day)

**SITUATION:** Remnants of Hurricane Bernice have dissipated over the mid-west weakening into a tropical depression moving northwest. Flooding continues to be a major concern in affected areas, utilities in isolated municipalities are without service.

**MISSION:** Texas Military Department (TMD) provides civil support (CS) to civil authorities no later than NLT 21JUNE23 IOT save lives and mitigate great risk to property.

**ORDERS:** F03-OPORD 23-3501 (June Hurricane Response)

**Last 24 Hrs:** TF Storm conduct PCC/PCIs and Prepared for landfall and follow-on operations. Civil Support missions as required by civil authorities.

**Next 24 Hrs:** TF Storm conduct storm response operations in support of TDEM and local civil authorities.

BDE MC	136 MEB	Austin
BNMC01	172 BEB	Rosenburg
BNMC02	536 BSB	Huntsville
BNMC03	176 EN BDE	Livingston
BNMC04	TF Eagle-B	Beaumont

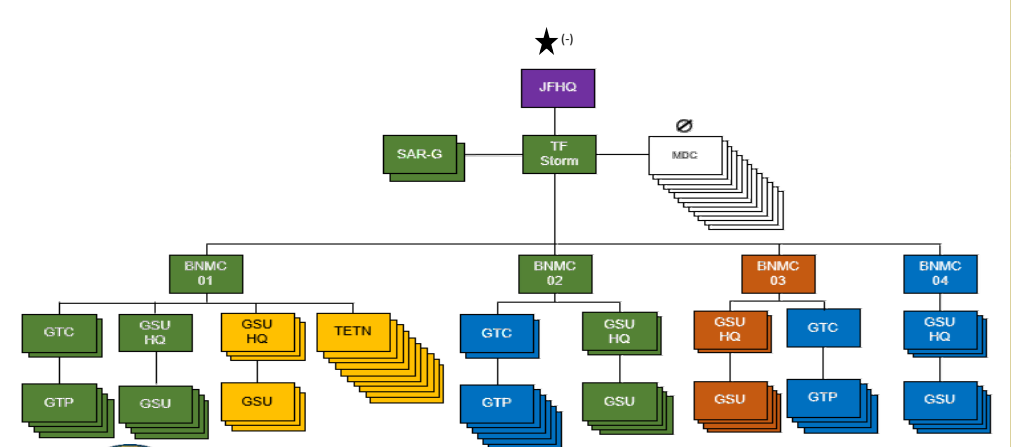
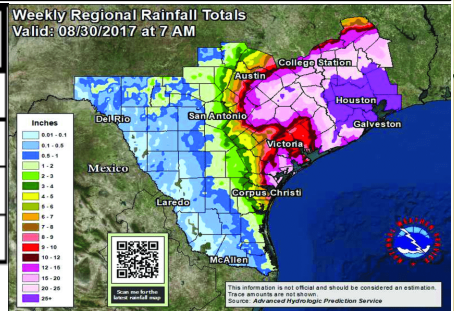

### ASSETS SUPPORTING JUNE WEATHER RESPONSE MISSION

O/M	PAX			Rental	HMMWV	MTV	WRKR	FLER	CNCT TRK	WB	C-130	C-17	RC-26	UH-72	UH-60	CH-47	TICP
	AR	A	SG														
	1597	218	258	215	84	118	9	9	5	6	4	0	0	2	2	0	0

### LEGEND

- DIV
- 71TC
- TXANG
- OLS
- TXSG
- IOC
- FOC
- IDENTIFIED FOR EOM
- DEMOB

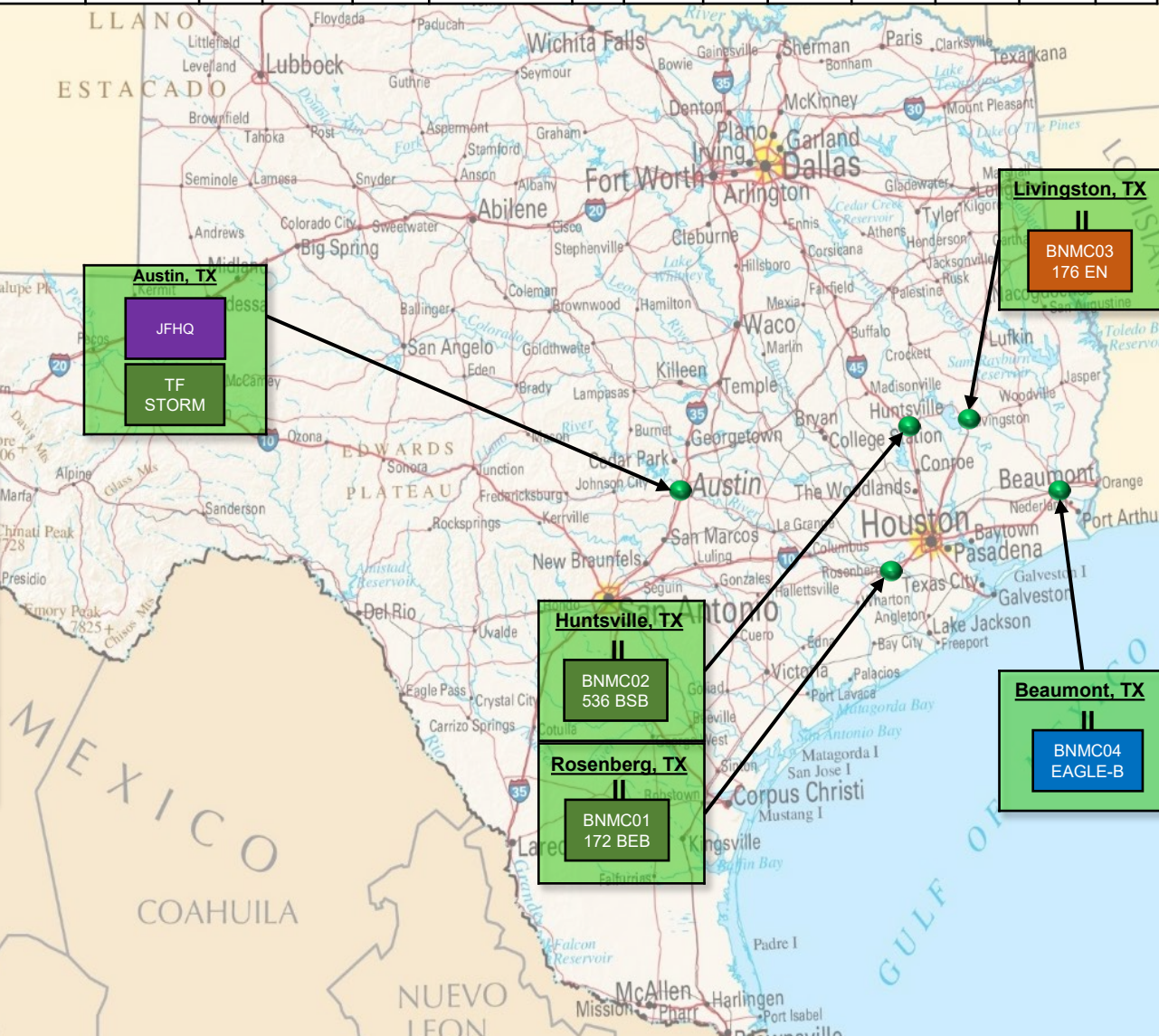

# Phase 2C: Sustained Response

J1 (H+48 to R-day) 27 June 2023 - UTC

- Conduct payroll operations.
  - Publish payroll certification and pay dates.
  - Establish CAPPS payroll accounts & process direct deposit forms.
- Personnel replacement operations (support MSCs & units – NTE STAR Authorization).
- Track workers compensation cases ICW OSA.
- Develop and publish awards guidance.
- Close out unit RFIs for personnel guidance.



# Phase 2C: Sustained Response

J4 (H-24 to R-day) 24-25 June 2023

- Maintain 24-hour JLOC operations as needed for direct support to all MRPs.
- Provide daily cost into WEBEOC.
- Coordinate maintenance support functions through FMS/CSMS/MATES throughout event.
- Provide transportation for personnel and equipment as needed.
- Provide running estimates to TAG update brief.

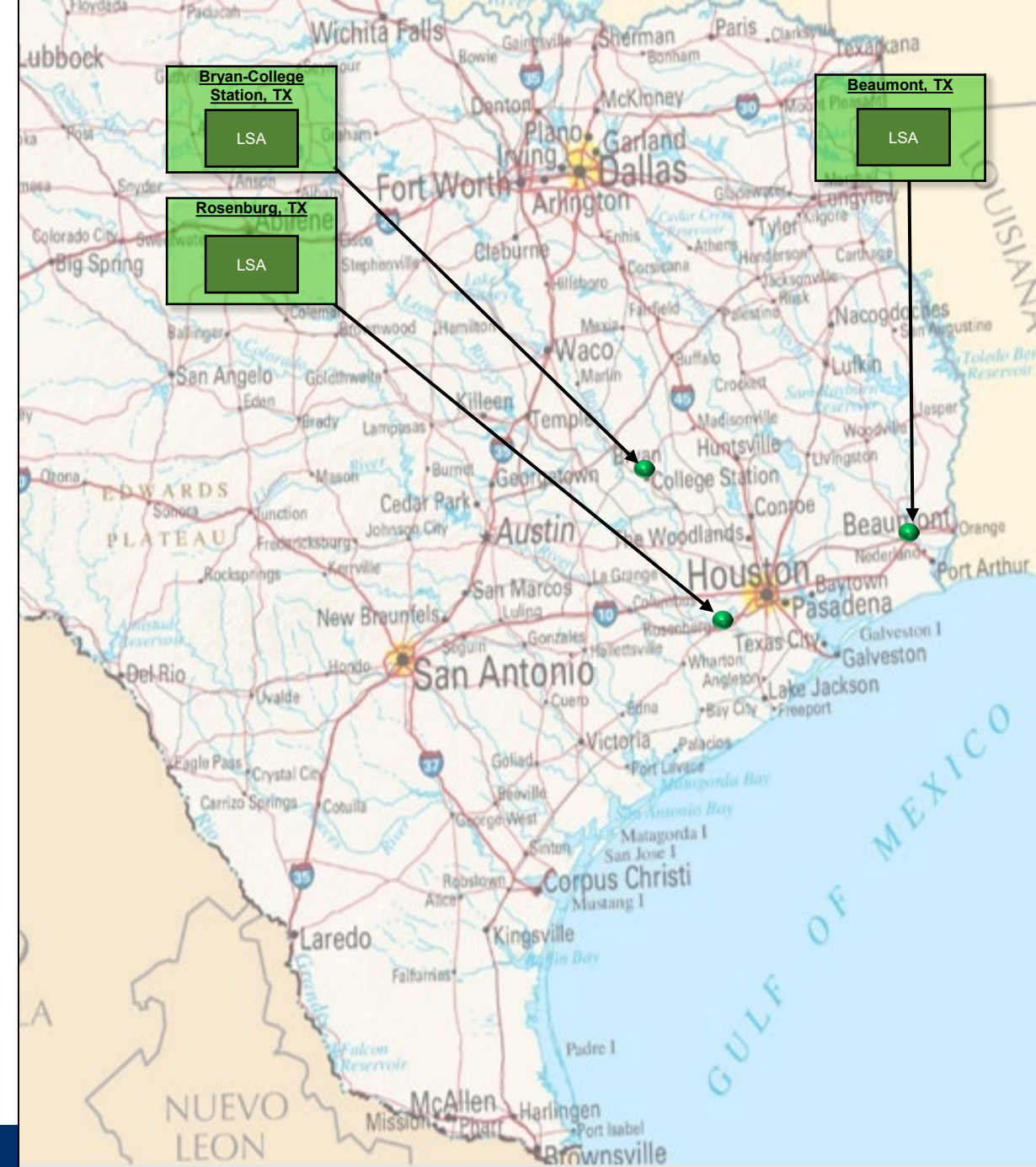

# Phase 2C: Sustained Response

## J6 (H+48 to R-day) 24-25 June 2023

- Communication Check. Monitor the network via the NOC. Conduct communication checks every hour.
- Maintenance/Sustainment. Conduct equipment maintenance IAW J6 E-Comms SOPs, rectify equipment issues as necessary, maintain accountability, and rotate operators if necessary (mission dependent).

Mission Command by System	BDE MCs	BN MCs
<u>P</u> rimary	Adobe Connect	Adobe Connect
<u>A</u> lternate	Email / VOIP	Email / VOIP
<u>C</u> ontingence	ATAK / WINTAK	ATAK / WINTAK
<u>E</u> mergency	Cell phone voice only	Cell phone voice only

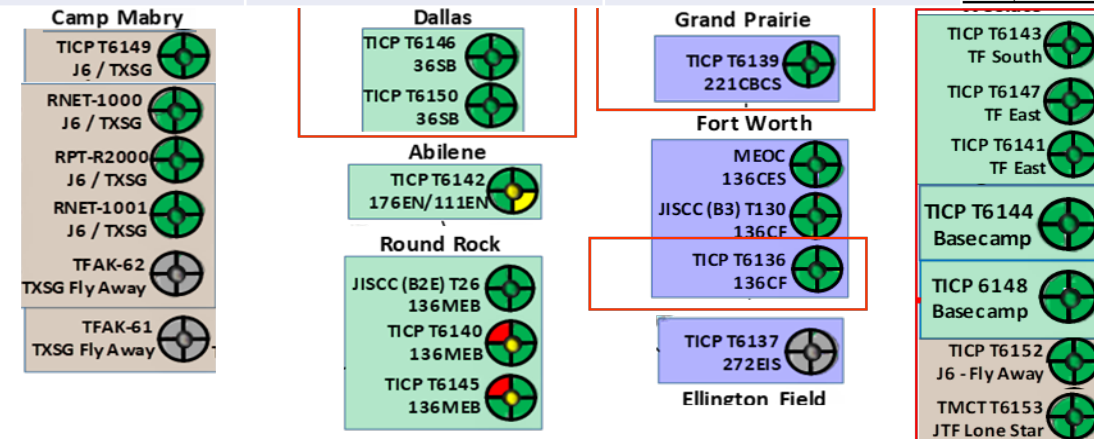

**OLS**  
J-6



# Phase 2C: Sustained Response

## PAO Primary Response Activities (H+48 to R-day) 27June 2023 - UTC

- TMD-PAO answers all media queries and coordinates responses, as required.
  - Address internal audience concerns (pay, etc.).
- Nest themes and messages with partner agencies for release.
- Maintains social media presence. Monitor for engagement.
- Internal media (CI) focus on Guard member specific impacts on operations.

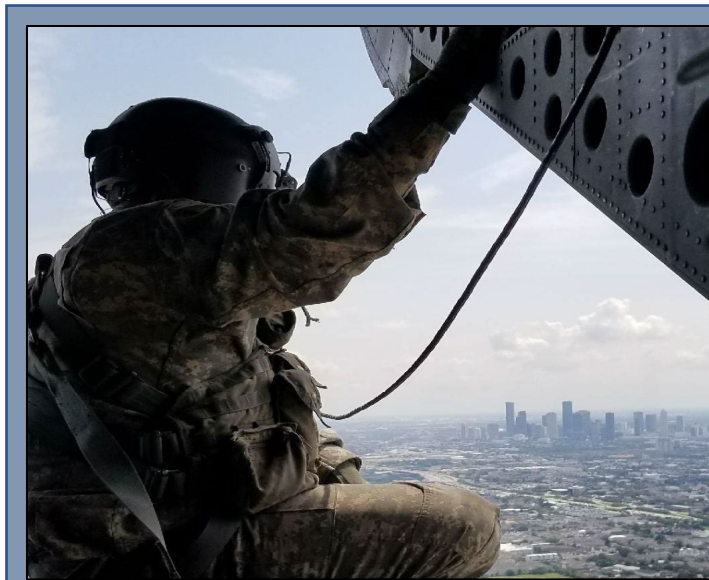

# Phase 2C: Sustained Response

## PAO Primary Response Activities (H+48 to R-day) 27June 2023 - UTC

- Leadership, Commanders, and Soldiers at flood sites BPT conduct media engagements and tell the Guard's story.
- Maintains social media presence. Monitor for engagement.
- External media focus on distributing content to NGB, Army, partner Texas agencies.
- Internal media (CI) focus on Guard member specific impacts on the operations.



# INJECT #3 – HAZMAT RESPONSE



# INJECT #3 – HRF RESPONSE (Post-Landfall)

TX-TF1 and local authorities are responding to search and extraction for citizens in flooded areas. TDEM was notified that the storm surge has displaced hazardous storage containers and requests to activate the Civil Support Team (CST) to assess the condition of the storage tanks. They request components of Homeland Response Force (HRF) -TX be on standby should the CST assessment find a HAZMAT event. The local authority's highest priority is life, safety and resident rescue.



# INJECT #3 – HRF RESPONSE (Post-Landfall)

Discussion 1:

What are the basic capabilities of HRF-TX?

Discussion 2:

Does activating many service members from the HRF effect the Hurricane Response?

Discussion 3:

What other HRF or CBRN Enhanced Response Force Package (CERFP) unit can respond to a CBRN event if both HRF-TX and LA CERFP are unable to respond?



# Phase 3: Recovery and Transition

## Overview: (R-day to UTC)

- Phase begins when the life-saving and life-sustaining activities for the affected population have been stabilized to the point where local, state, and federal resources are sufficient to continue without TMD response tasks and ends upon determination by civil authorities that recovery tasks have been completed.
- TMD does not generally support recovery tasks; however, in certain instances, it is possible TMD could be tasked to support specific aspects of the recovery.
- Transition begins when all operational aspects of mission assignments are complete and redeployment of remaining TMD forces commences.
- Phase ends when all response forces have been relieved and redeployed, C2 is transferred to their respective commands, and TMD forces have transitioned all operations back to civil authorities.

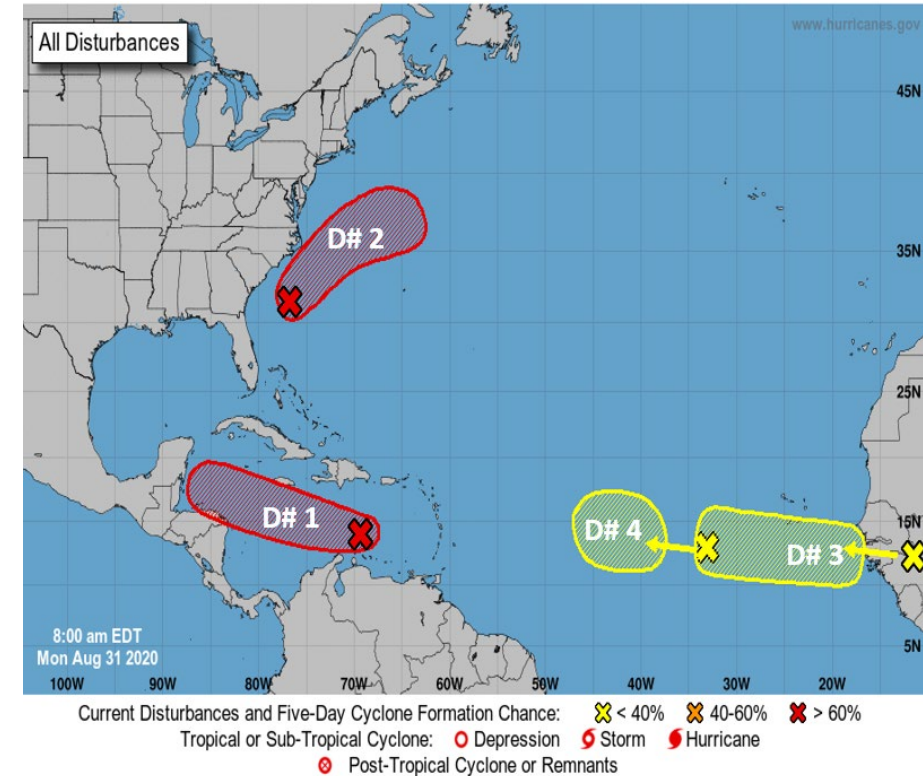

# Phase 3: Recovery and Transition

## Primary Response Activities : (R-day to UTC)

- TDEM Response:

### 3 (D-day to UTC)

MSC/MRP	BDE MC	BN MC	GTC HQ	GTP	GSU HQ	GSU	SAR-G HQ	SAR-G	RWL	RWM	RWH	ALFT	AOC	RAC	TF EAGLE	TICP	TETN
36ID	1	2	4	20	3	12		2	1	1							
71TC		1			2	8											
TXANG												4	1	2	1		
TXSG					3	9											10
JTF-LS		1	1	4	3	12											

MSC/MRP	BDE MC	BN MC	GTC HQ	GTP	GSU HQ	GSU	SAR-G HQ	SAR-G	RWL	RWM	RWH	ALFT	AOC	RAC	TF EAGLE	TICP	TETN
36ID	1	2	4	20	3	12		2	1	1							
71TC																	
TXANG												4	1	2	1		
TXSG					3	9											10
JTF-LS																	

MSC/MRP	BDE MC	BN MC	GTC HQ	GTP	GSU HQ	GSU	SAR-G HQ	SAR-G	RWL	RWM	RWH	ALFT	AOC	RAC	TF EAGLE	TICP	TETN
36ID	1	1	2	8	1	4											
71TC																	
TXANG													1				
TXSG					3	9											10
JTF-LS																	

MSC/MRP	BDE MC	BN MC	GTC HQ	GTP	GSU HQ	GSU	SAR-G HQ	SAR-G	RWL	RWM	RWH	ALFT	AOC	RAC	TF EAGLE	TICP	TETN
36ID	1																
71TC																	
TXANG													1				
TXSG																	
JTF-LS																	

MSC/MRP	BDE MC	BN MC	GTC HQ	GTP	GSU HQ	GSU	SAR-G HQ	SAR-G	RWL	RWM	RWH	ALFT	AOC	RAC	TF EAGLE	TICP	TETN
36ID	0																
71TC																	
TXANG													0				
TXSG																	
JTF-LS																	

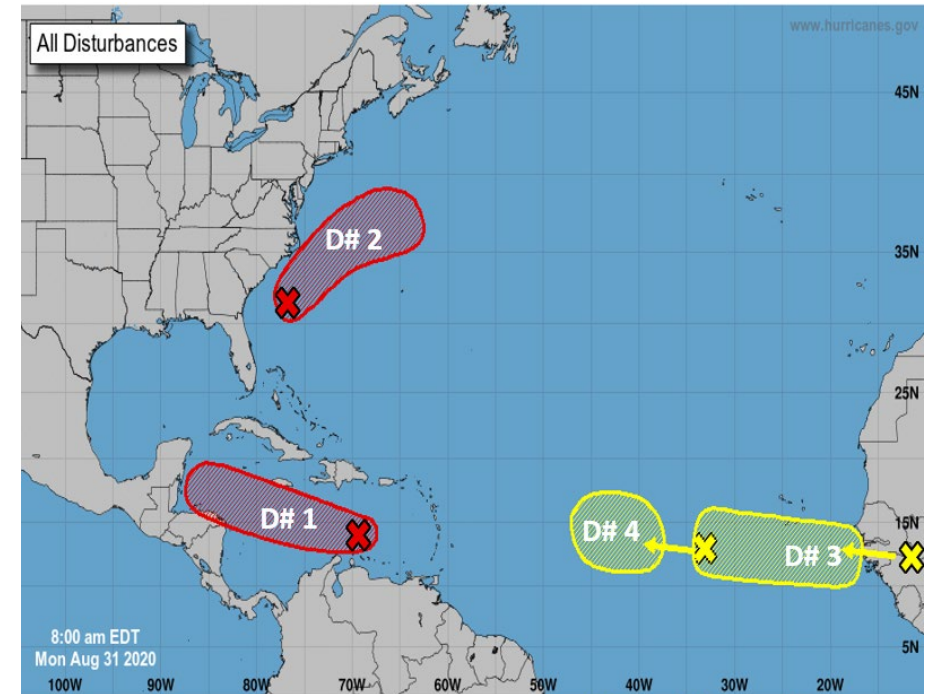

8:00 am EDT  
Mon Aug 31 2020

Current Disturbances and Five-Day Cyclone Formation Chance:   
 X < 40%    X 40-60%    X > 60%  
 Tropical or Sub-Tropical Cyclone: ○ Depression    ○ Storm    ○ Hurricane  
 ○ Post-Tropical Cyclone or Remnants

- Critical Tasks:
  - Prioritization of release
  - Transition to recovery
  - Administrative logistics close out
  - Posture for follow-on missions
  - Equipment reset





# TMD OPSUM

## JUNE Weather Response

JOC: 512-782-5544

ng.tx.txamg.mbc.joc@mail.mil

PERSTAT: Due to above email NLT 0700 daily

MRP Tracker/MRT: due to JOC NLT 0700/1400 daily

Blue 4: Due pre and post movement // Green 2 due 0700/1700

### 3 (R-Day to R+1)

**SITUATION:** Remnants of Hurricane Bernice have dissipated over the mid-west weakening into a tropical depression moving northwest. Flooding affects of the storm have subsided, all affected utilities in local municipalities have been restored, evacuated citizens have returned home, normal activities are resuming.

**MISSION:** Texas Military Department (TMD) provides civil support (CS) to civil authorities no later than NLT 21JUNE23 IOT save lives and mitigate great risk to property.

**ORDERS:** F04-OPORD 23-3501 (June Hurricane Response)

**Last 24 Hrs:** TMD conduct storm response operations in support of TDEM.

**Next 24 Hrs:** TMD identifies BNMC03 and BNMC04 for EOM.

<b>BDE MC</b>	<b>136 MEB</b>	<b>Austin</b>
<b>BNMC01</b>	<b>172 BEB</b>	<b>Rosenburg</b>
<b>BNMC02</b>	<b>536 BSB</b>	<b>Huntsville</b>
<b>BNMC03</b>	<b>176 EN BDE</b>	<b>Livingston</b>
<b>BNMC04</b>	<b>TF Eagle-B</b>	<b>Beaumont</b>

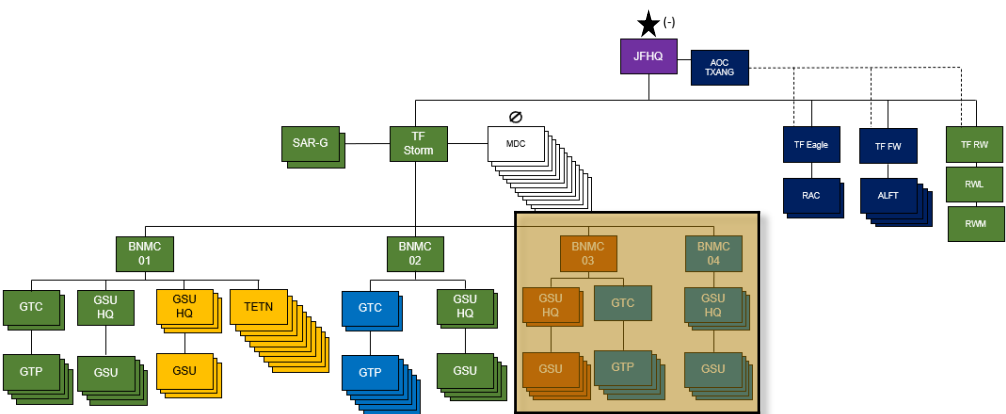

### ASSETS SUPPORTING JUNE WEATHER RESPONSE MISSION

	PAX			Rental	HMMWV	MTV	WRKR	FLER	CNCT TRK	WB	C-130	C-17	RC-26	UH-72	UH-60	CH-47	TICP
	AR	A	SG														
<b>O/M</b>	<b>1597</b>	<b>218</b>	<b>258</b>	<b>215</b>	<b>84</b>	<b>118</b>	<b>9</b>	<b>9</b>	<b>5</b>	<b>6</b>	<b>4</b>	<b>0</b>	<b>0</b>	<b>2</b>	<b>2</b>	<b>0</b>	<b>0</b>

### LEGEND

- DIV
- 71TC
- TXANG
- OLS
- TXSG

- IOC
- FOC
- IDENTIFIED FOR EOM
- DEMOB

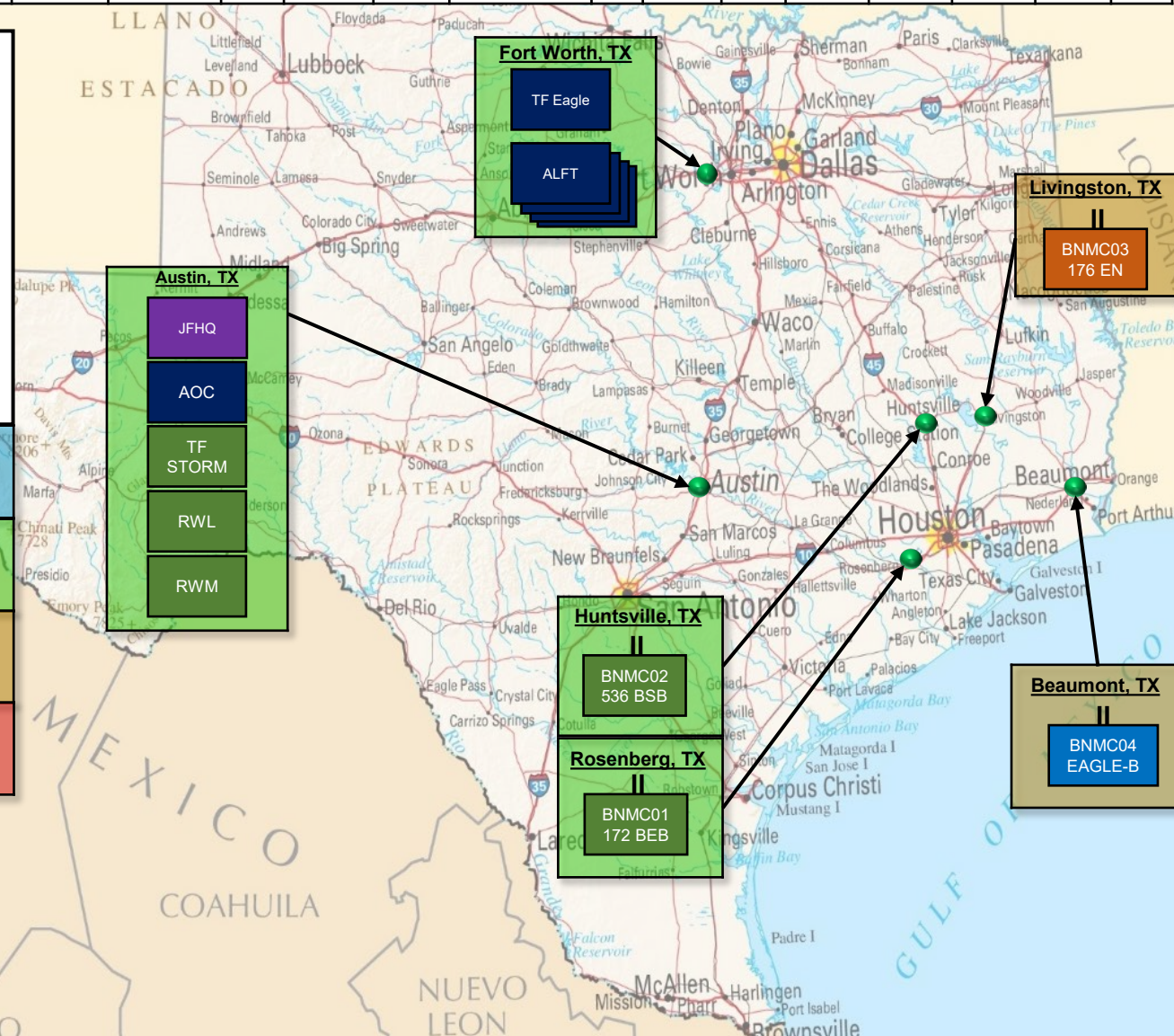

# Phase 3: Recovery and Transition

## Overview: (R-day to UTC)

RW A/C TOTALS		
	Hoist	Slick
LUH-72	2	
UH-60	2	1
CH-47		
DPS	5	
TPWD	1	
Star Flt		
SAPD	1	
USCG	4	
<i>Sub-total</i>	<i>15</i>	<i>1</i>
<b>Total RW</b>	<b>16</b>	

FW A/C TOTALS	
C-130J	4
<b>C-130H</b>	
C-17 (T10)	
C-130J (T10)	
<b>Total FW</b>	<b>4</b>

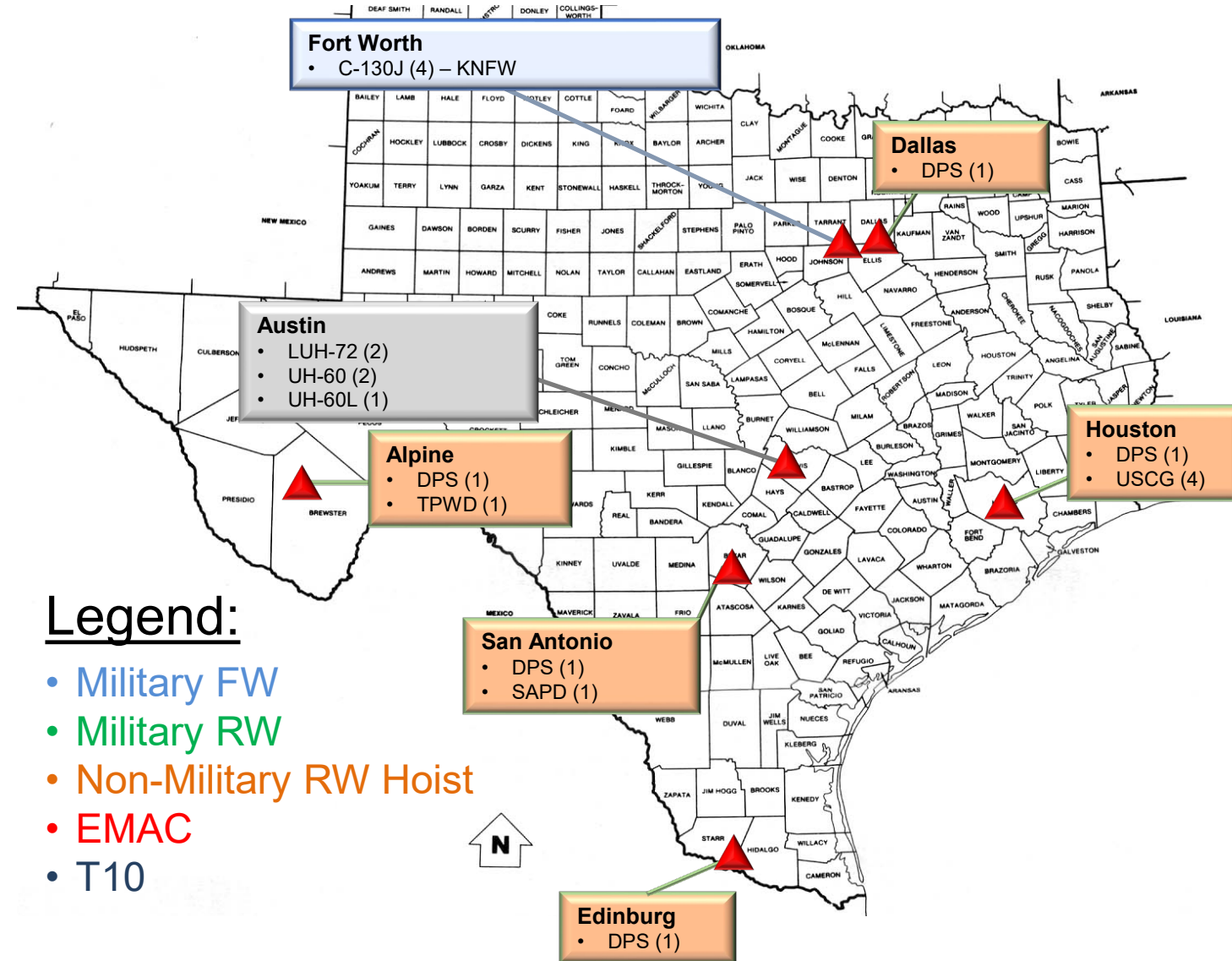



# TF STORM OPSUM

## JUNE Weather Response

### 3 (R-Day to R+1)

**SITUATION:** Remnants of Hurricane Bernice have dissipated over the mid-west weakening into a tropical depression moving northwest. Flooding affects of the storm have subsided, all affected utilities in local municipalities have been restored, evacuated citizens have returned home, normal activities are resuming.

**MISSION:** Texas Military Department (TMD) provides civil support (CS) to civil authorities no later than NLT 21JUNE23 IOT save lives and mitigate great risk to property.

**ORDERS:** F04-OPORD 23-3501 (June Hurricane Response)

**Last 24 Hrs:** TF Storm conduct storm response operations in support of TDEM and local civil authorities.

**Next 24 Hrs:** TF Storm identifies BNMC03 and BNMC04 for EOM. Prepare for reverse JRSOI/PEMS Validation

<b>BDE MC</b>	<b>136 MEB</b>	<b>Austin</b>
<b>BNMC01</b>	<b>172 BEB</b>	<b>Rosenburg</b>
<b>BNMC02</b>	<b>536 BSB</b>	<b>Huntsville</b>
<b>BNMC03</b>	<b>176 EN BDE</b>	<b>Livingston</b>
<b>BNMC04</b>	<b>TF Eagle-B</b>	<b>Beaumont</b>

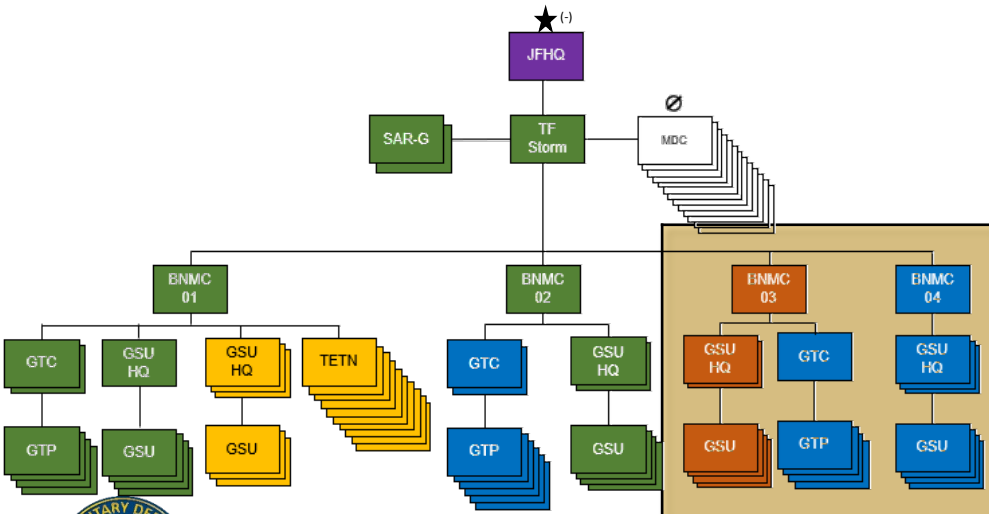

### ASSETS SUPPORTING JUNE WEATHER RESPONSE MISSION

	PAX			Rental	HMMWV	MTV	WRKR	FLER	CNCT TRK	WB	C-130	C-17	RC-26	UH-72	UH-60	CH-47	TICP
	AR	A	SG														
<b>O/M</b>	<b>1597</b>	<b>218</b>	<b>258</b>	<b>215</b>	<b>84</b>	<b>118</b>	<b>9</b>	<b>9</b>	<b>5</b>	<b>6</b>	<b>4</b>	<b>0</b>	<b>0</b>	<b>2</b>	<b>2</b>	<b>0</b>	<b>0</b>

### LEGEND

- DIV
- 71TC
- TXANG
- OLS
- TXSG

- IOC
- FOC
- IDENTIFIED FOR EOM
- DEMOB

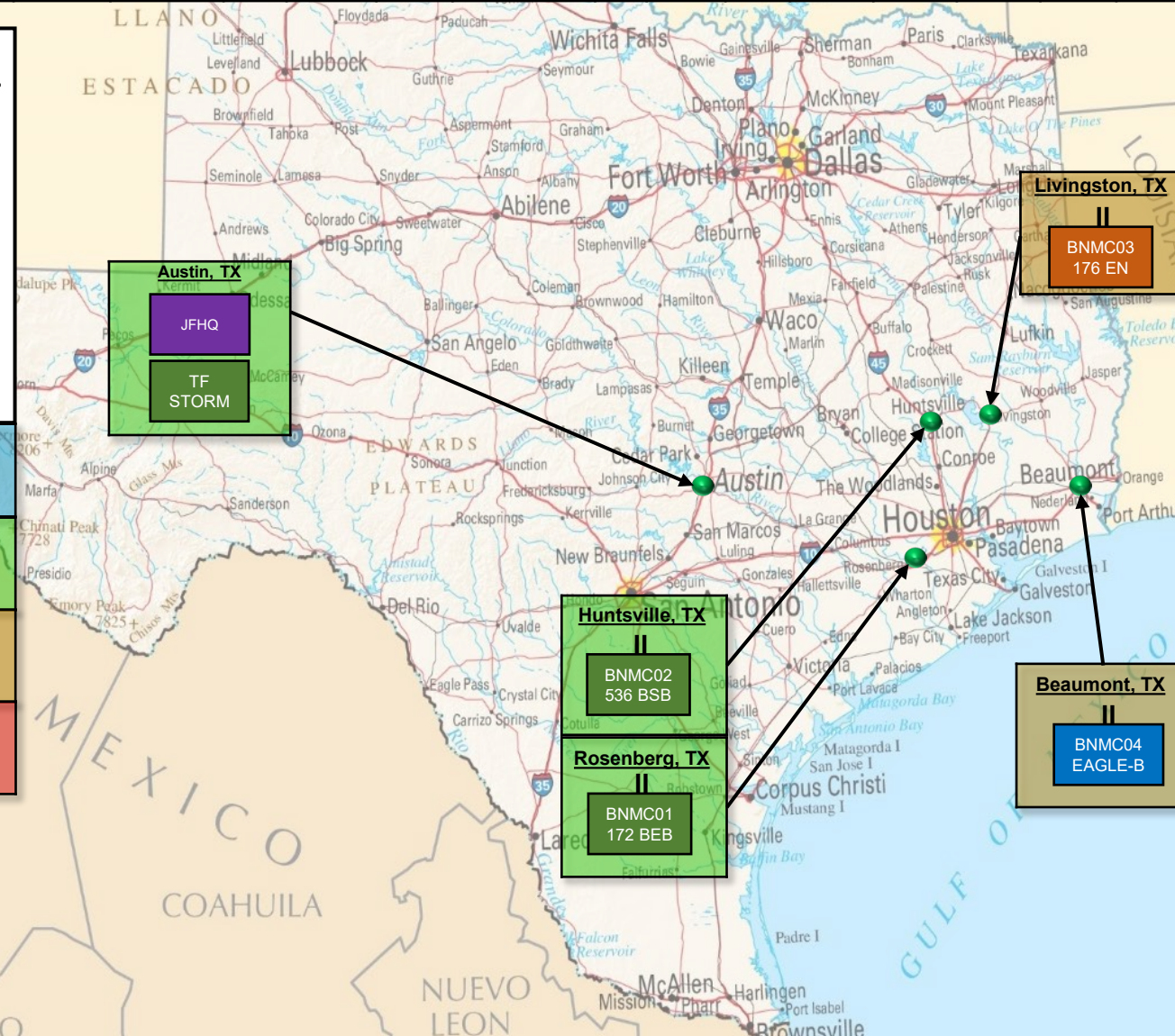

## TEXAS MILITARY DEPARTMENT



# TMD OPSUM

## JUNE Weather Response

JOC: 512-782-5544

ng.tx.txamg.mbc.joc@mail.mil

PERSTAT: Due to above email NLT 0700 daily

MRP Tracker/MRT: due to JOC NLT 0700/1400 daily

Blue 4: Due pre and post movement // Green 2 due 0700/1700

# 3 (R+1 to R+2)

**SITUATION:** Remnants of Hurricane Bernice have dissipated over the mid-west weakening into a tropical depression moving northwest. Flooding affects of the storm have subsided, all affected utilities in local municipalities have been restored, evacuated citizens have returned home, normal activities are resuming.

**MISSION:** Texas Military Department (TMD) provides civil support (CS) to civil authorities no later than NLT 21JUNE23 IOT save lives and mitigate great risk to property.

**ORDERS:** F05-OPORD 23-3501 (June Hurricane Response)

**Last 24 Hrs:** TMD identifies BNMC03 and BNMC04 for EOM.

**Next 24 Hrs:** TMD identifies BNMC03 and BNMC02, RWL, RWM for EOM.

BDE MC	136 MEB	Austin
BNMC01	172 BEB	Rosenberg
BNMC02	536 BSB	Huntsville

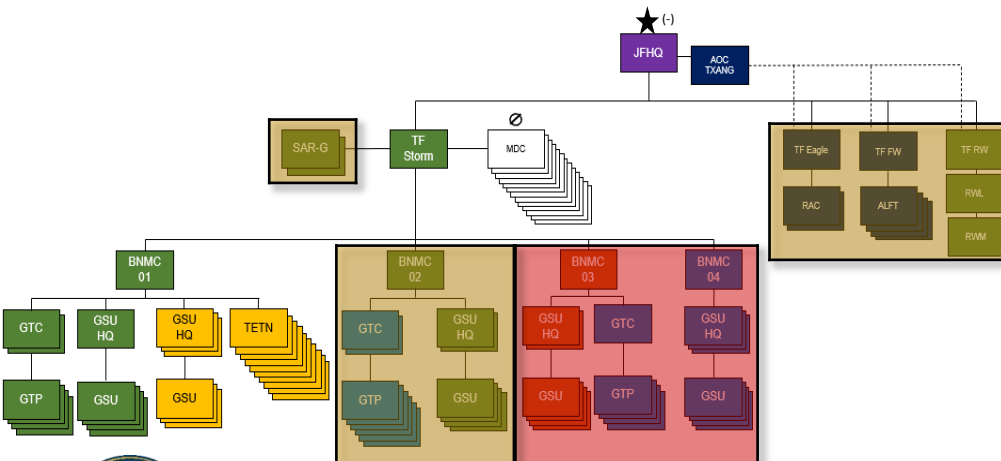

### ASSETS SUPPORTING JUNE WEATHER RESPONSE MISSION

O/M	PAX			Rental	HMMWV	MTV	WRKR	FLER	CNCT	TRK	WB	C-130	C-17	RC-26	UH-72	UH-60	CH-47	TICP
	AR	A	SG															
	841	218	358	126	61	95	6	6	4	5	4	0	0	2	2	0	0	

### LEGEND

- DIV
- 71TC
- TXANG
- OLS
- TXSG

IOC

FOC

IDENTIFIED FOR EOM

DEMOB

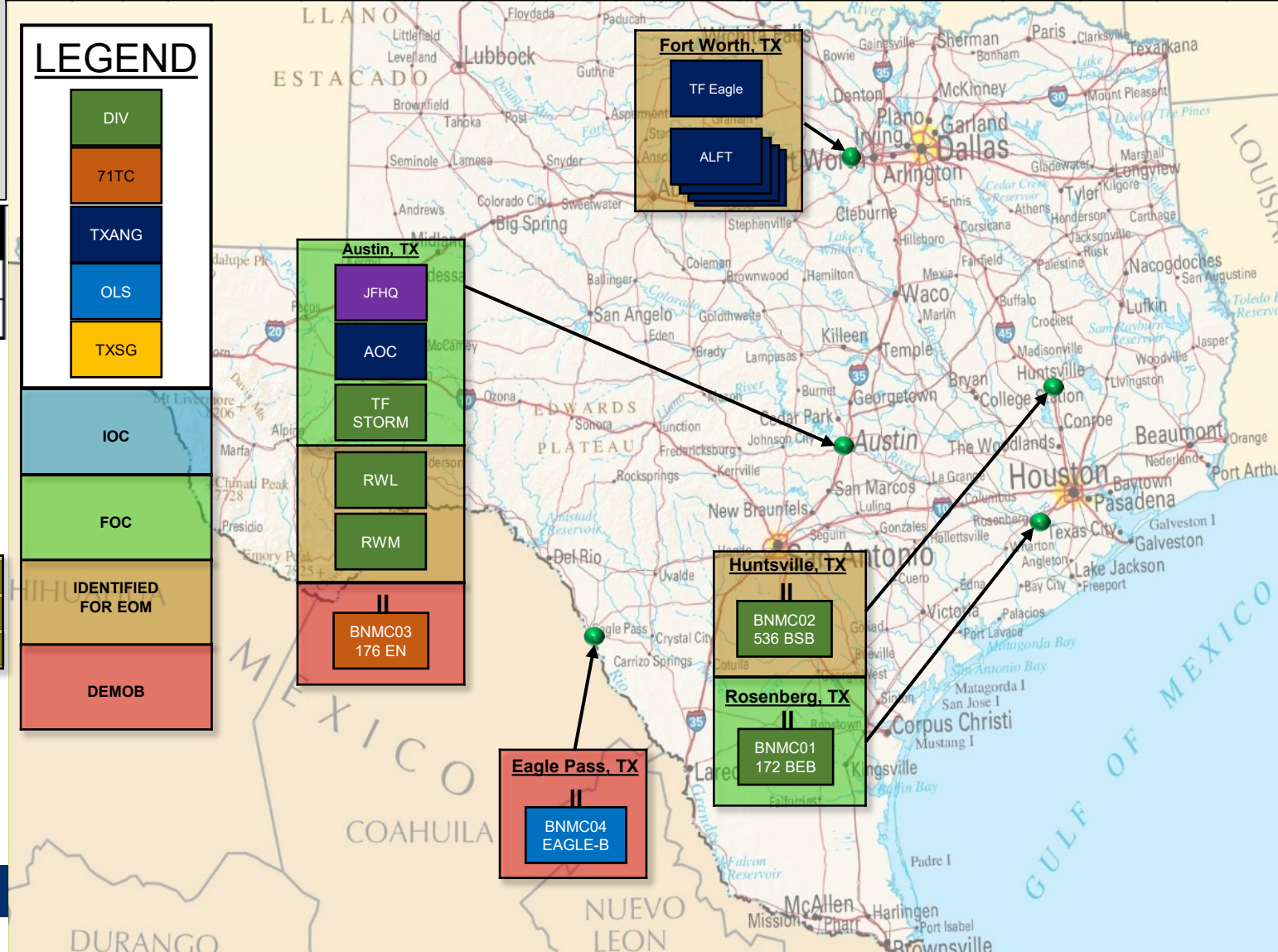



# TF STORM OPSUM

## JUNE Weather Response

3 (R+1 to R+2)

**SITUATION:** Remnants of Hurricane Bernice have dissipated over the mid-west weakening into a tropical depression moving northwest. Flooding affects of the storm have subsided, all affected utilities in local municipalities have been restored, evacuated citizens have returned home, normal activities are resuming.

**MISSION:** Texas Military Department (TMD) provides civil support (CS) to civil authorities no later than NLT 21JUNE23 IOT save lives and mitigate great risk to property.

**ORDERS:** F05-OPORD 23-3501 (June Hurricane Response)

**Last 24 Hrs:** TF Storm identifies BNMC03 and BNMC04 for EOM. TF Storm continues to monitor the conditions as units are EOM.

**Next 24 Hrs:** TMD identifies BNMC02 for EOM. TF Storm prepares BNMC02 for reverse JRSOI/PEMS Validation and continues to monitor the conditions as units are identified for EOM.

<b>BDE MC</b>	<b>136 MEB</b>	<b>Austin</b>
<b>BNMC01</b>	<b>172 BEB</b>	<b>Rosenberg</b>
<b>BNMC02</b>	<b>536 BSB</b>	<b>Huntsville</b>

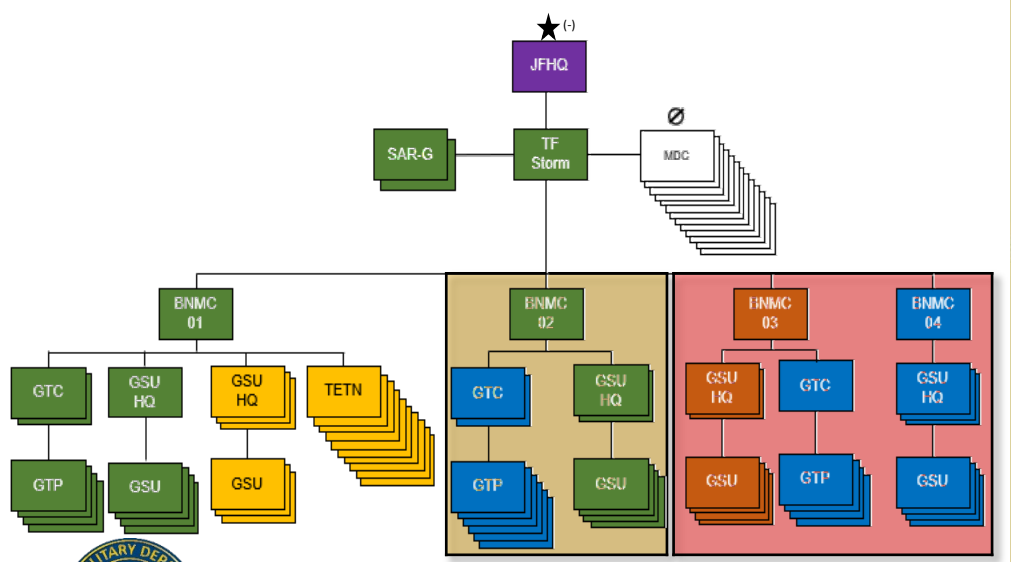

### ASSETS SUPPORTING JUNE WEATHER RESPONSE MISSION

O/M	PAX			Rental	HMMWV	MTV	WRKR	FLER	CNCT	TRK	WB	C-130	C-17	RC-26	UH-72	UH-60	CH-47	TICP
	AR	A	SG															
	841	218	358	126	61	95	6	6	4	5	4	0	0	2	2	0	0	

### LEGEND

- DIV
- 71TC
- TXANG
- OLS
- TXSG

- IOC
- FOC
- IDENTIFIED FOR EOM
- DEMOB

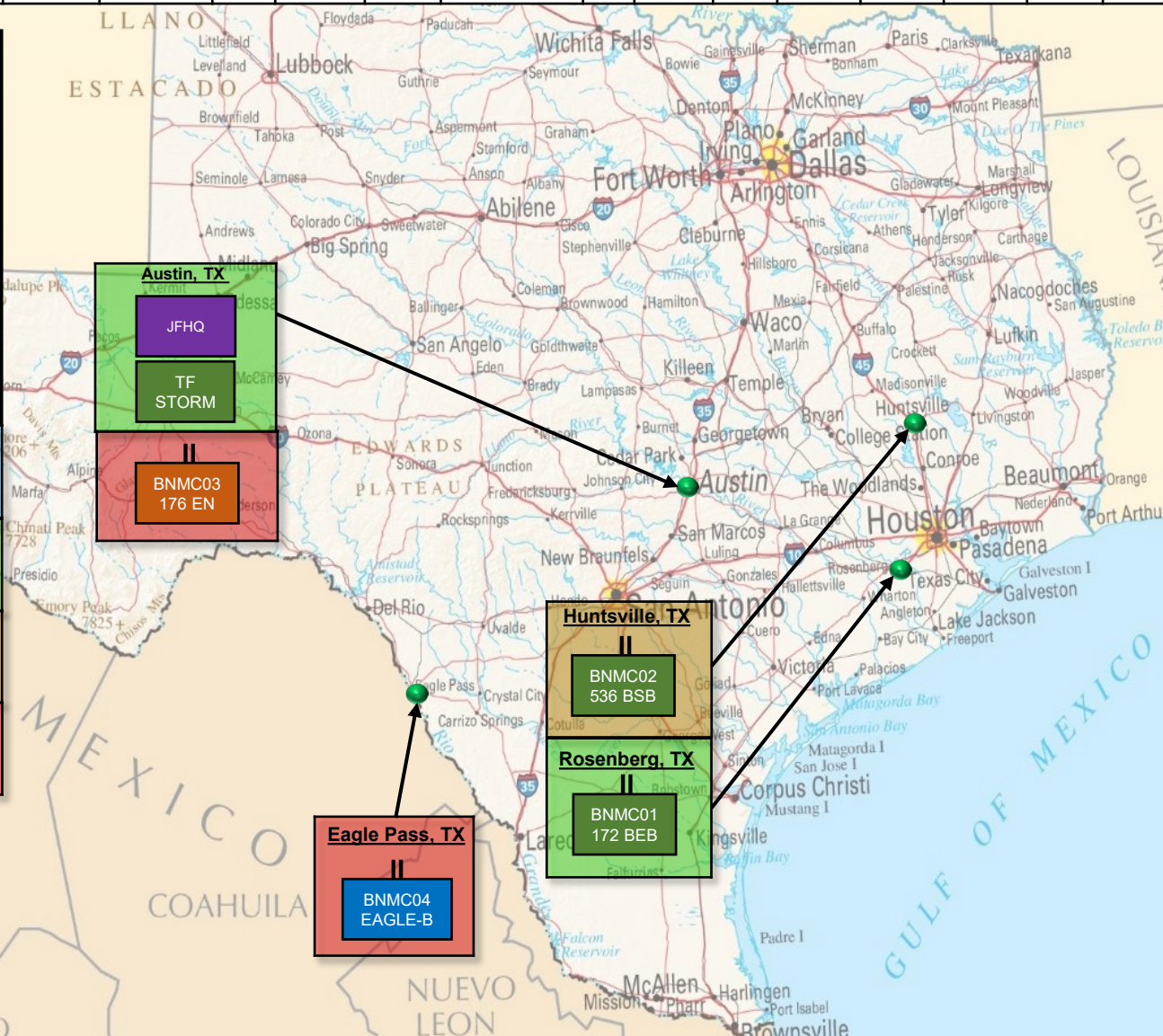

TEXAS MILITARY DEPARTMENT



# TMD OPSUM

## JUNE Weather Response

JOC: 512-782-5544  
 ng.tx.txamg.mbc.joc@mail.mil  
 PERSTAT: Due to above email NLT 0700 daily  
 MRP Tracker/MRT: due to JOC NLT 0700/1400 daily  
 Blue 4: Due pre and post movement // Green 2 due 0700/1700

### 3 (R+2 to R+3)

**SITUATION:** Remnants of Hurricane Bernice have dissipated over the mid-west weakening into a tropical depression moving northwest. Flooding affects of the storm have subsided, all affected utilities in local municipalities have been restored, evacuated citizens have returned home, normal activities are resuming.

**MISSION:** Texas Military Department (TMD) provides civil support (CS) to civil authorities no later than NLT 21JUNE23 IOT save lives and mitigate great risk to property.

**ORDERS:** F06-OPORD 23-3501 (June Hurricane Response)

**Last 24 Hrs:** TMD identifies BNMC03 and BNMC02, RWL, RWM for EOM.

**Next 24 Hrs:** TMD identifies BNMC01 for EOM.

BDE MC	136 MEB	Austin
BNMC01	172 BEB	Rosenburg

### ASSETS SUPPORTING JUNE WEATHER RESPONSE MISSION

O/M	PAX			Rental	HMMWV	MTV	WRKR	FLER	CNCT TRK	WB	C-130	C-17	RC-26	UH-72	UH-60	CH-47	TICP
	AR	A	SG														
	351	61	358	82	30	40	3	3	2	3	0	0	0	0	0	0	0

### LEGEND

- DIV
- 71TC
- TXANG
- OLS
- TXSG

IOC

FOC

IDENTIFIED FOR EOM

DEMOB

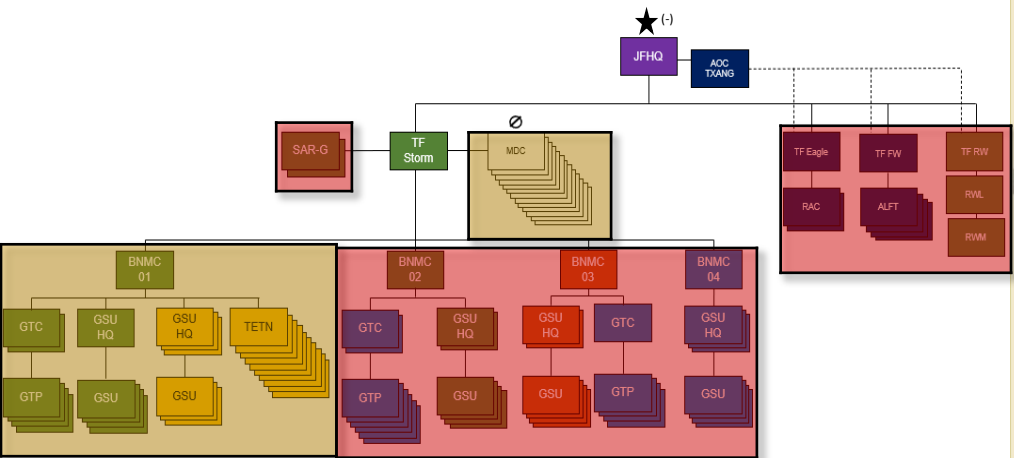
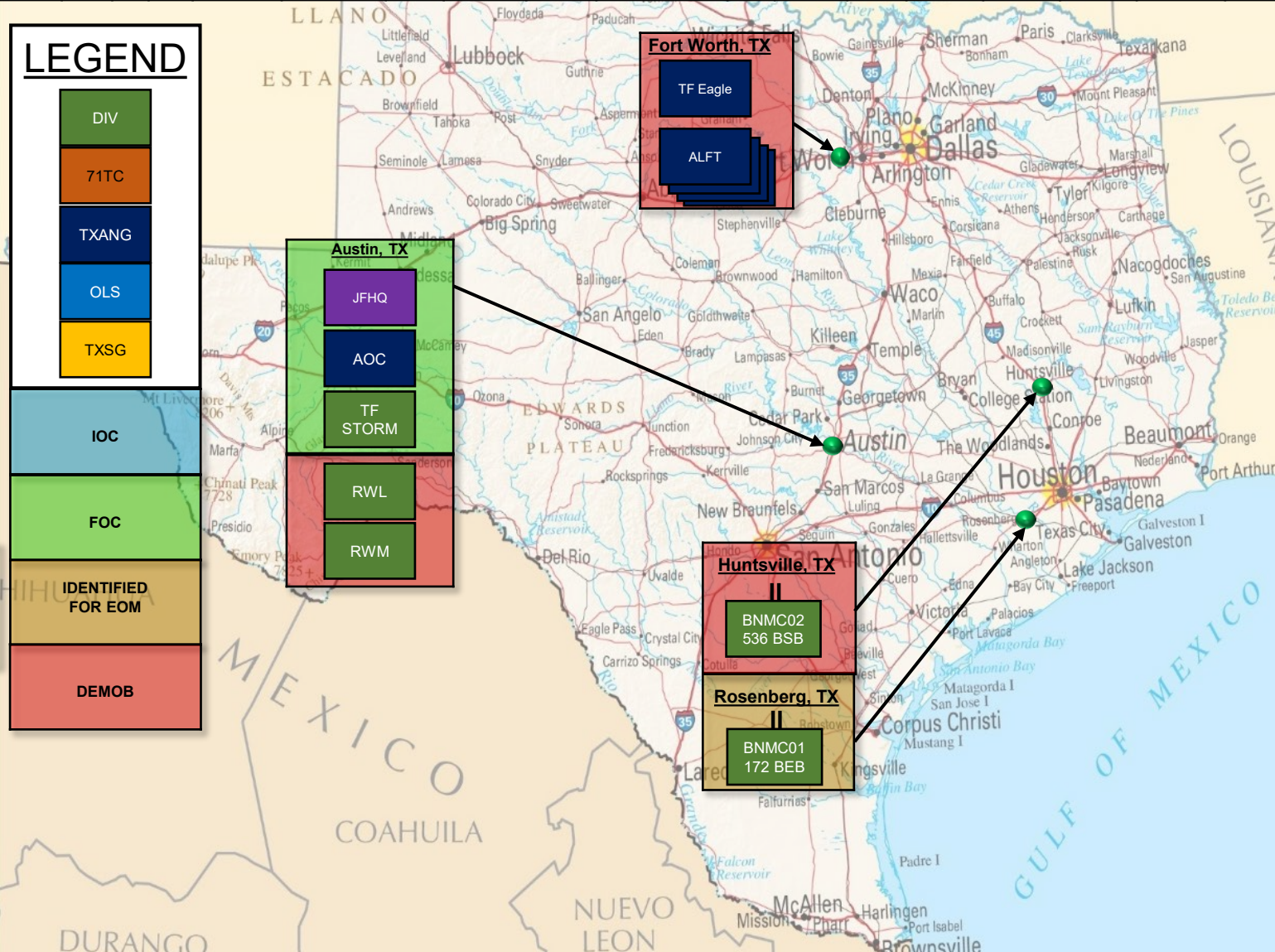



# TF STORM OPSUM

## JUNE Weather Response

3 (R+2 to R+3)

**SITUATION:** Remnants of Hurricane Bernice have dissipated over the mid-west weakening into a tropical depression moving northwest. Flooding affects of the storm have subsided, all affected utilities in local municipalities have been restored, evacuated citizens have returned home, normal activities are resuming.

**MISSION:** Texas Military Department (TMD) provides civil support (CS) to civil authorities no later than NLT 21JUNE23 IOT save lives and mitigate great risk to property.

**ORDERS:** F06-OPORD 23-3501 (June Hurricane Response)

**Last 24 Hrs:** TF Storm identifies BNMC03 and BNMC02 EOM.

**Next 24 Hrs:** TF Storm identifies BNMC01, SAR -G and MDCs for EOM. Prepare for reverse JRSOI/PEMS Validation.

BDE MC	136 MEB	Austin
BNMC01	172 BEB	Rosenburg

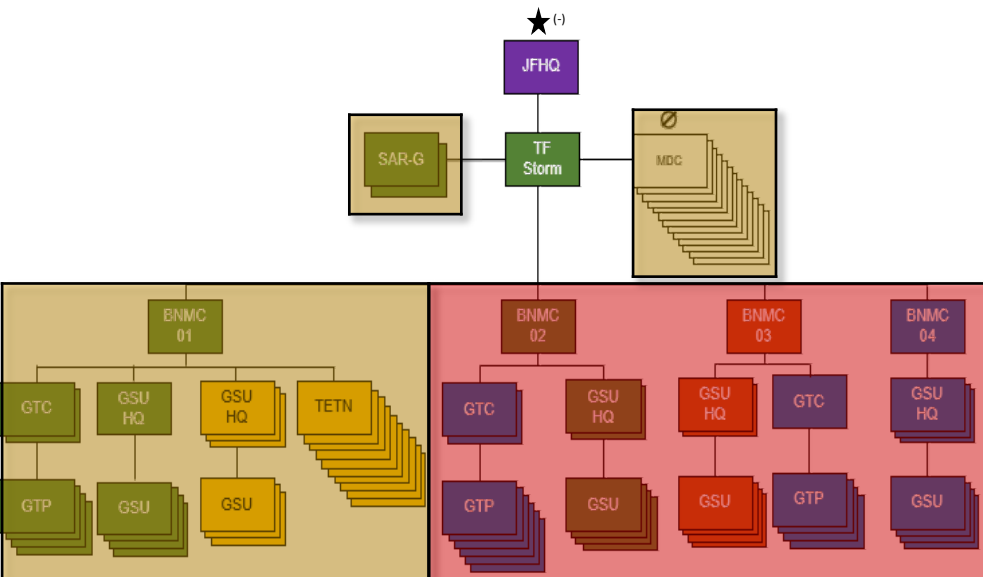

### ASSETS SUPPORTING JUNE WEATHER RESPONSE MISSION

O/M	PAX			Rental	HMMWV	MTV	WRKR	FLER	CNCT TRK	WB	C-130	C-17	RC-26	UH-72	UH-60	CH-47	TICP
	AR	A	SG														
	351	61	358	82	30	40	3	3	2	3	0	0	0	0	0	0	0

### LEGEND

- DIV
- 71TC
- TXANG
- OLS
- TXSG

- IOC
- FOC
- IDENTIFIED FOR EOM
- DEMOB

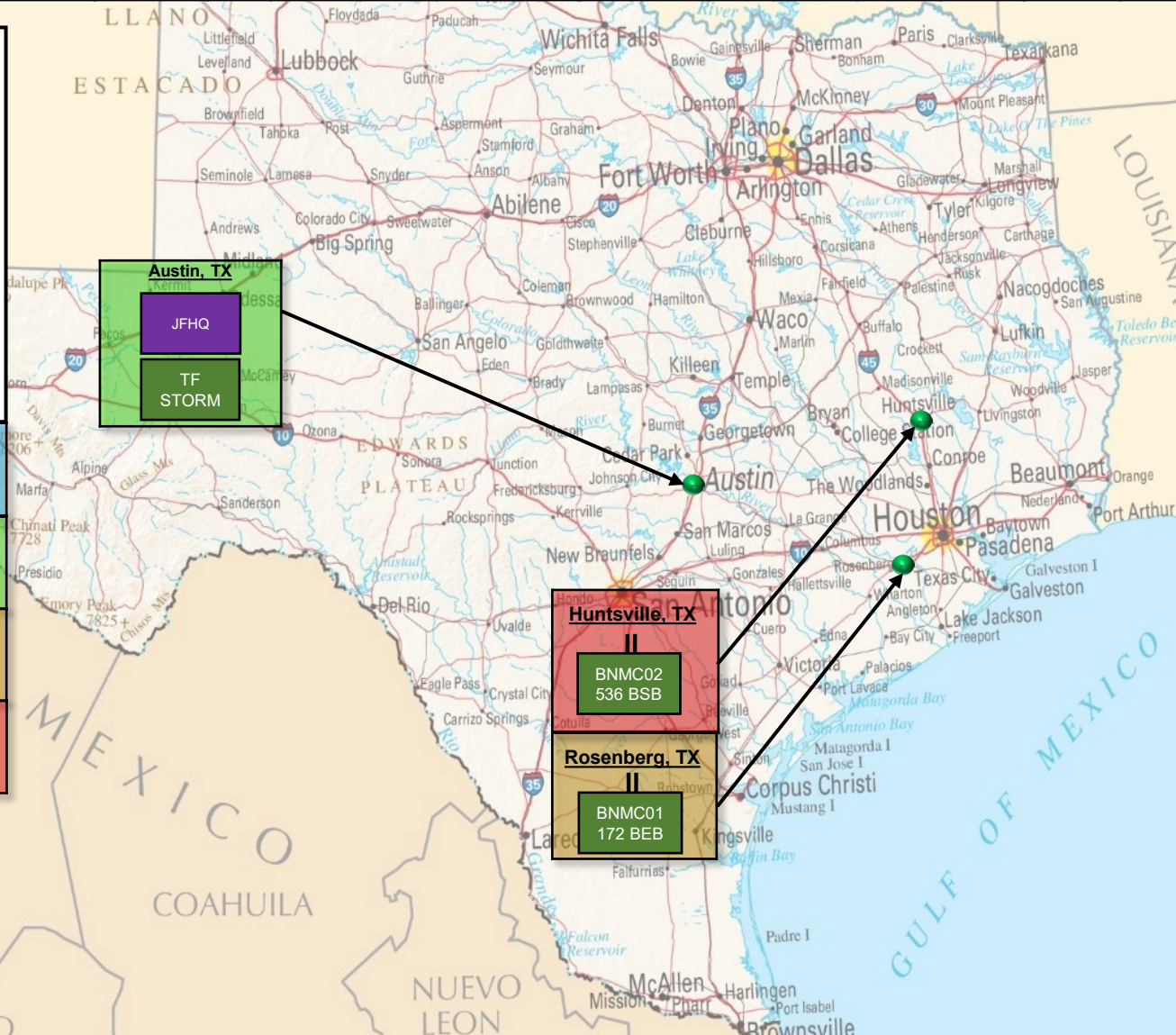

TEXAS MILITARY DEPARTMENT



# TMD OPSUM

## JUNE Weather Response

**JOC: 512-782-5544**  
 ng.tx.txamg.mbc.joc@mail.mil  
 PERSTAT: Due to above email NLT 0700 daily  
 MRP Tracker/MRT: due to JOC NLT 0700/1400 daily  
 Blue 4: Due pre and post movement // Green 2 due 0700/1700

### 3 (R+3 to R+4)

**SITUATION:** Remnants of Hurricane Bernice have dissipated over the mid-west weakening into a tropical depression moving northwest. Flooding affects of the storm have subsided, all affected utilities in local municipalities have been restored, evacuated citizens have returned home, normal activities are resuming.

**MISSION:** Texas Military Department (TMD) provides civil support (CS) to civil authorities no later than NLT **21JUNE23** IOT save lives and mitigate great risk to property.

**ORDERS:** F07-OPORD 23-3501 (June Hurricane Response)

**Last 24 Hrs:** TMD identifies BNMC03 and BNMC02, RWL, RWM for EOM.

**Next 24 Hrs:** TMD identifies TF Storm and AOC for EOM.

### ASSETS SUPPORTING JUNE WEATHER RESPONSE MISSION

O/M	PAX			Rental	HMMWV	MTV	WRKR	FLER	CNCT TRK	WB	C-130	C-17	RC-26	UH-72	UH-60	CH-47	TICP
	AR	A	SG														
	66	0	61	4	11	3	0	0	0	1	0	0	0	0	0	0	0

### LEGEND

- DIV
- 71TC
- TXANG
- OLS
- TXSG

IOC

FOC

IDENTIFIED FOR EOM

DEMOB

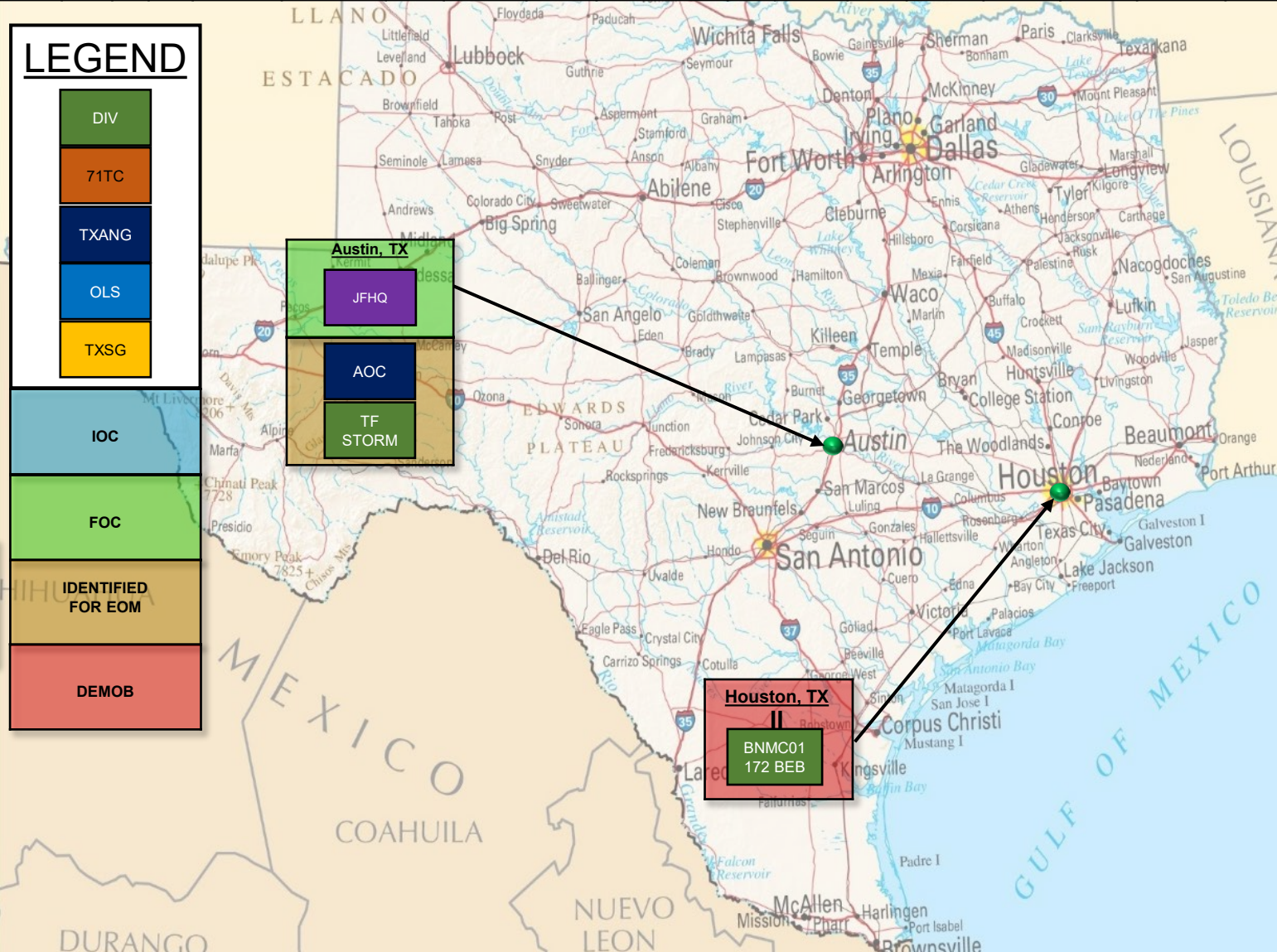

BDE MC

136 MEB

Austin

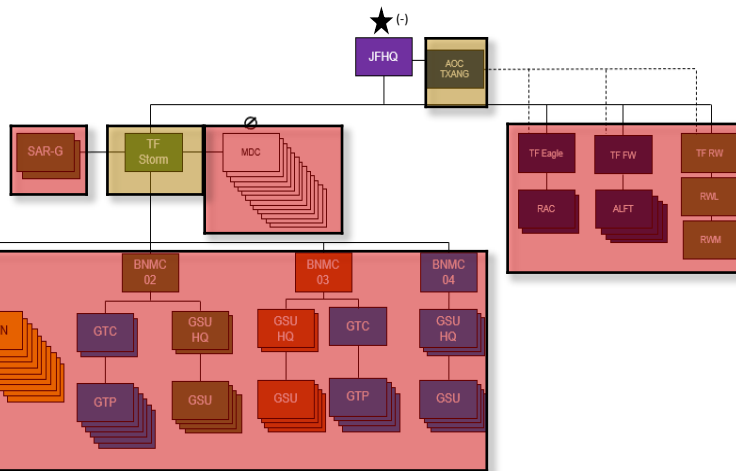

**TEXAS MILITARY DEPARTMENT**



# TF STORM OPSUM

## JUNE Weather Response

3 (R+3 to R+4)

**SITUATION:** Remnants of Hurricane Bernice have dissipated over the mid-west weakening into a tropical depression moving northwest. Flooding affects of the storm have subsided, all affected utilities in local municipalities have been restored, evacuated citizens have returned home, normal activities are resuming.

**MISSION:** Texas Military Department (TMD) provides civil support (CS) to civil authorities no later than NLT 21JUNE23 IOT save lives and mitigate great risk to property.

**ORDERS:** F07-OPORD 23-3501 (June Hurricane Response)

**Last 24 Hrs:** TF Storm identifies BNMC01, SAR -G and MDCs for EOM. Prepare for reverse JRSOI/PEMS Validation.

**Next 24 Hrs:** TMD identifies TF Storm and AOC for EOM. Prepare for reverse JRSOI/PEMS Validation.

BDE MC | 136 MEB | Austin

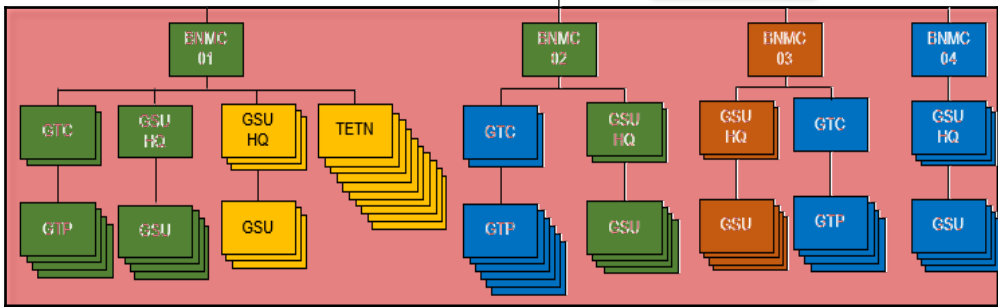
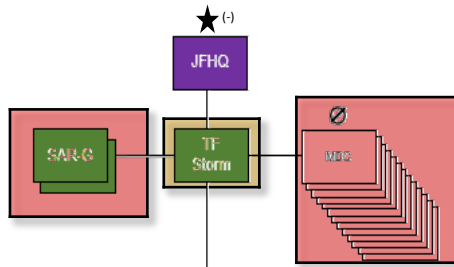

### ASSETS SUPPORTING JUNE WEATHER RESPONSE MISSION

O/M	PAX			Rental	HMMWV	MTV	WRKR	FLER	CNCT TRK	WB	C-130	C-17	RC-26	UH-72	UH-60	CH-47	TICP
	AR	A	SG														
	66	0	61	4	11	3	0	0	0	1	0	0	0	0	0	0	0

### LEGEND

- DIV
- 71TC
- TXANG
- OLS
- TXSG

- IOC
- FOC
- IDENTIFIED FOR EOM
- DEMOB



TEXAS MILITARY DEPARTMENT

# Phase 3: Recovery and Transition

## J1: (R-day to UTC)

- Conduct final PEMS accountability validation and final payroll close.
- Confirm personnel addresses for paycheck dissemination if no direct deposit was completed.
- Finalize award guidance, validate award eligibility, and issue awards.
- Support units with reverse JRSOI as needed.
- Ensure all SMs received a copy of their SAD orders and employer letter.
- Close submission of worker's compensation claim packets.
- Report final accountability to J3, J4, J8 and OSA.
- Distribute hard pay checks (Warrants) through BDE S1s via TL.
- Conduct AAR & close JPOC operations.



# Phase 3: Recovery and Transition

## J4: (R-day to UTC)

### RECOVERY

- Coordinate support for R-JRSOI and home stations activities.
- Coordinate refueling of all TMD assets(Fuelers, above ground tanks) for fuel drawn in support of MRPs to the level prior to the deployment with state funding.
- Coordinate evacuation of severely damaged equipment to have ECOD conducted.
- Receive and reconcile all receipts for all lodging, meal support, fuel, or equipment purchased.
- Receive and reconcile all OPTEMPO milage reports from MRPs.
- Resupply lost or damaged PPE.

### TRANSITION

- Closeout all credit card statements and submit for payment.
- Complete all reimbursements and submit to USPFO and OSA.
- Complete AAR and submit.
- UPDATE processes and DRRS.



# Phase 3: Recovery and Transition

## J6: (R-day to UTC)

### RECOVERY

- Coordinate with local authorities for local communication infrastructure restoration priority and/or refuel assistance.
- Coordinate with Carriers for cell site restoration priority and/or refuel assistance.
- Inform HQ once the predesignated major indicators of local communication capabilities have been reconstituted.

### TRANSITION

- Decrease Posture Prep communication equipment for turn-in to S6's or designated communication leaders. Advise leadership of impacts to communication capabilities as equipment leaves the JOA.
- Inventory/PMCS complete shortage annexes.
- Direct communication assets to leave the JOA in a manner that has the least mission impact and is IAW leadership guidance.
- Refit upon arrival to Home Station and correct any remaining deficiencies.

Mission Command by systems	BDE MCs	BN MCs
<u>P</u> rimary	Adobe Connect	Adobe Connect
<u>A</u> lternate	Email / VOIP	Email / VOIP
<u>C</u> ontingence	ATAK / WINTAK	ATAK / WINTAK
<u>E</u> mergency	Cell phone voice only	Cell phone voice only

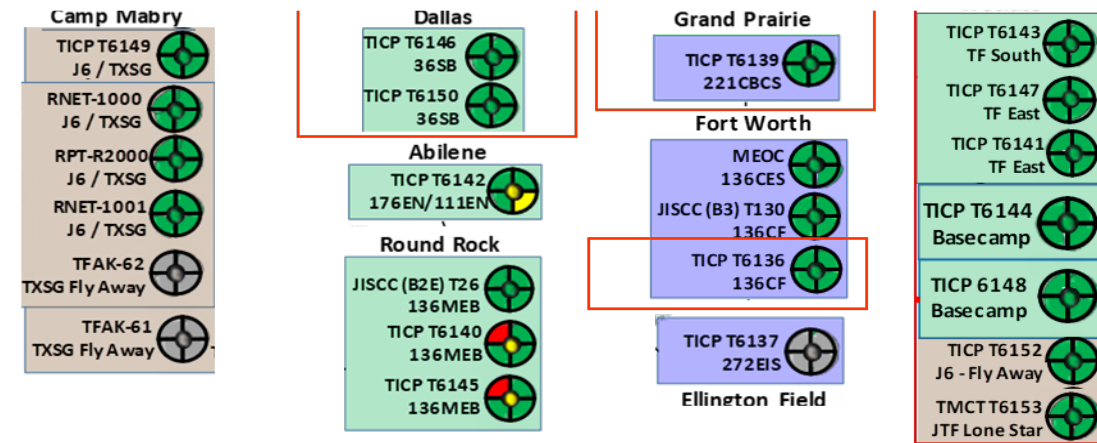

# Phase 3: Recovery and Transition

## Public Affairs Assessment: (R-day to UTC)

- Close out open media queries.
- Conclude SME interviews that we owe.
- Capture remaining digital products.
- External media focus on distributing content to NGB, Army, partner Texas agencies.



# CONCLUSION



# Closing Remarks

## DEPUTY CHIEF

Texas Department of Emergency  
Management (TDEM)

Deputy Chief Warren "Country" Weidler

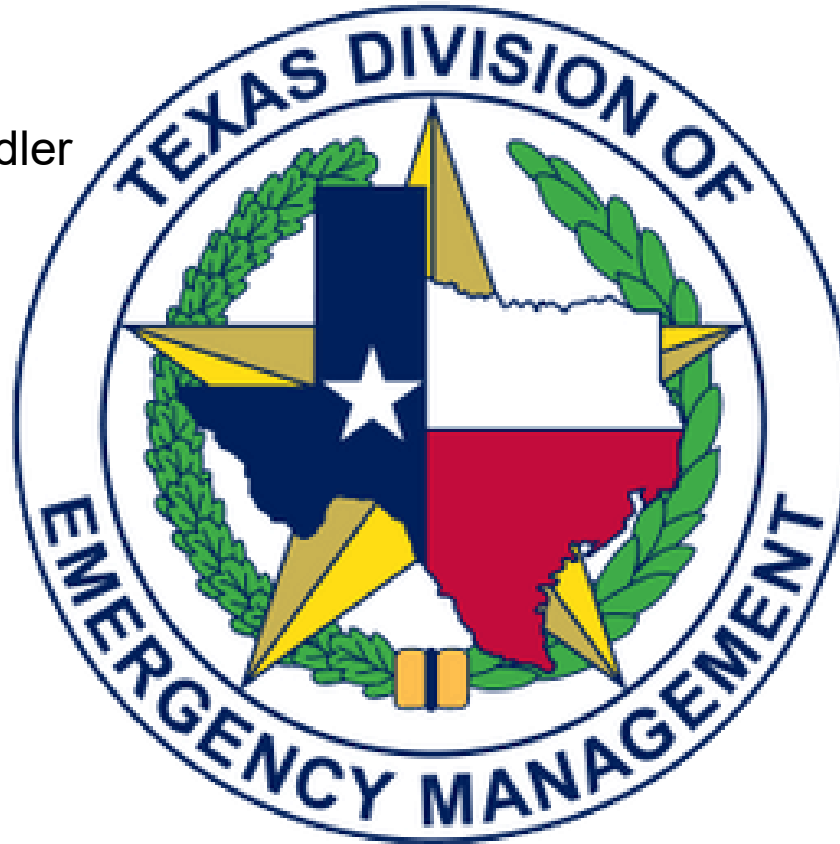

# Closing Remarks

**THE ADJUTANT GENERAL**  
**Texas Military Department**

Major General Thomas Suelzer





# DUTY

BEAR TRUE FAITH & ALLEGIANCE TO THE STATE AND NATION. CULTIVATE AN ENVIRONMENT FOR ALL TO EXCEL. PREPARE MENTALLY, PHYSICALLY AND SPIRITUALLY TO DEPLOY AT HOME AND ABROAD. BE READY WHEN CALLED.

# HONOR

HOLD THE PUBLIC TRUST IN THE HIGHEST REGARD, EXCEED STANDARDS AND EXPECTATIONS. ACT WITH UNDERSTANDING, INNOVATION, RESOURCEFULNESS, FLEXIBILITY AND URGENCY. DO ALL YOU CAN, WHERE YOU ARE, WITH WHAT YOU HAVE & ALWAYS PLACE THE WELFARE OF THOSE YOU LEAD FIRST.

# TEXAS

EMBRACE THE COURAGEOUS SPIRIT OF OUR PEOPLE, HISTORY & CULTURE.